THE FIRST PRINCIPLE
of advertising is to procure a good advertising medium. Look into the matter and you will see it is for your interest to advertise in The Sun,
THE PEOPLE'S PAPER.

THE LOWELL SUN

MERCHANTS
who wish to reach the people should advertise in The Sun,
The People's Paper.

ESTABLISHED 1878 LOWELL MASS. FRIDAY OCTOBER 16 1903 12 PAGES ONE CENT

FELL 60 FEET

Terrible Accident to Jas. P. Walsh Yesterday

While at Work in St. Margaret's Church, Dorchester—He Was Precipitated From a 60 Foot Staging Receiving Bad Injuries Though None of a Fatal Nature

James P. Walsh, the well known plasterer of this city, fell from a staging a distance of 60 feet to the ground while at work in the new St. Margaret's church, Columbia Road, Dorchester, yesterday noon and is now at the Carney hospital in South Boston, in a critical condition, his escape from instant death being regarded as a miracle.

Mr. Walsh, who has achieved a most enviable reputation as a plasterer of church edifices, had the contract on the Dorchester church and had been at work there since August 1st, the job being about half finished at the present time. It was his custom to go aloft on the staging and work with his men and all yesterday morning he was employed on a staging between 50 and 60 feet from the ground.

At noon, when about to leave work to go to dinner, Mr. Walsh, who was alone on the staging, stopped to move a large plank which lay across the ledgers. Grasping one end of it with both hands he pushed it with considerable force and the weight of the other end of the plank being too great for his strength, carried him along with it and off the plank upon which he was standing, precipitating him headlong to the ground below.

He struck the ground with a terrible thud and never moved. His two brothers, Thomas and Luke, of this city, who were working on the job, heard the crash, rushed to where they had heard it and were horror-stricken upon finding the unfortunate man lying in a pool of blood. Tenderly they carried him out of the building and medical aid was hastily summoned.

A physician was on the scene in a short time and ordered the removal of the injured man to the Carney hospital in South Boston, where a thorough examination of his injuries was made. They consist of a broken right wrist and left leg, broken ribs and bad cuts on the head and face, while there is also a posibility of internal injuries. Mr. Walsh remained unconscious for several hours but toward evening regained his senses.

The Sun inquired for his condition over the telephone this morning and was informed that he was resting more comfortably and that while terribly injured and shaken up he will recover.

Mr. Walsh was a most careful man on a staging and this is his first and only accident while at work in the 18 years that he has been in business.

The injured man is married and has a family living on West Sixth street. He is a popular member of the Knights of Columbus, Royal Arcanum, Elks and Eagles.

SEVEN MURDERED

By Associated Press to The Sun

BROWNING, MONT., OCT. 16.—JAMES LITTLE PLUME HAS CONFESSED TO THE MURDER OF SEVEN PERSONS KILLED SUNDAY ON BLACK FEET RESERVATION. THIS CONFESSION WAS MADE BEFORE U. S. COMMISSIONER ARANAUX. AMONG THE SEVEN KILLED WAS THE WIFE OF LITTLE PLUME.

HIS INTENTION, HE SAID, WAS TO KILL 14 MORE, BUT A SHELL STUCK IN HIS RIFLE, RENDERING IT USELESS. HE THEN CUT A GASH IN HIS OWN THROAT AND ARM TO ALLAY SUSPICION.

Your dealer has this superior brand in stock and he realizes that they are "A little better than any other"

C. C. A.

UNION MADE

10c CIGARS

C. C. A. CIGAR CO., Boston

Corham Silver
Elegant Cut Class
Fancy Clocks
Etc., Etc.

Wood's Branch

For . . . Wedding Presents

STOLE HIS WAD

Loucroft Was Lacking in Appreciation

Charles H. Loucroft yesterday pleaded not guilty to a complaint charging him with the larceny of $70 from Daniel P. Ryan and the case was continued to today.

Mr. Ryan lives at 61 Merrill street. To the court this morning he said that he was with Loucroft on Wednesday. He met him in the street, he said, and Loucroft asked him if he had any money. Witness said he had and Loucroft asked him if he would "set 'em up."

"I told him I would," said Mr. Ryan, "and I bought several drinks for him. We were both pretty well along and he asked me to his house. While there I fell asleep. I had my money in a pocketbook. Before going to sleep Loucroft and myself had a few drinks in the house and I was feeling a little groggy. I had been asleep only a little while when I was awakened by somebody laying hands upon me. I awoke in time to see Loucroft going out of the door with my money."

On cross-examination Ryan said a fellow by the name of Sheehan called at Loucroft's house and had a few drinks.

"Jack Sheehan didn't take my wad, though," put in Ryan, "because I saw Loucroft going away with it.

"Sheehan was in the house when Loucroft took my money, but he was not in the room where I was. I know Loucroft took my money, because I caught him in the act. He flew from the house and I couldn't catch him. Then I went to police station and reported the case."

Three witnesses told of $10 bills that Loucroft flashed in payment for goods purchased Wednesday. James Finnran said he sold the defendant three bottles of ginger ale Wednesday afternoon and the latter tendered a $10 bill in payment.

A pawnbroker said that Loucroft called at his place of business and took a picture that he had already paid 50 cents on. He paid the balance, $1.25, and offered a $10 bill in payment. He was accompanied by Jack Sheehan, he said, and redeemed a razor that Sheehan had pawned.

Fred C. Piper, a clerk at Putnam & Sons, said that on Wednesday afternoon he sold the defendant a suit of clothes and that the defendant also bought a coat and vest for a fellow that was with him. In payment for the clothing defendant tendered two $10 bills. Loucroft wore the suit today that Mr. Piper sold him Wednesday.

Inspector Walsh told of the arrest of Loucroft. He said that Loucroft told him he had taken $30 from the bank the day before and that he was on a drunk. Later, the inspector said, Loucroft changed his story and said that he had drawn the money from the bank about a week ago and that he had been on a drunk ever since. Loucroft had about $30 in his possession when arrested.

Loucroft denied that he took the money. He said that while Ryan slept he and Sheehan went out to get a drink and when they returned Ryan was gone. Loucroft admitted making the purchases sworn to by the government's witnesses but that he paid for them by money that he had saved.

He said he worked at the carpenters' trade and made $2 and $2.25 a day.

He admitted that he had been in police court July 6 on a complaint charging him with non-support of his wife and that he has not contributed to her support or the support of his two children since that date.

"And you're the man," said Deputy Welch, "that we find breaking $10 bills at various places Wednesday afternoon."

GOODWIN PARDON

Famous Life Prisoner May be Set Free

By Associated Press to The Sun

BOSTON, Oct. 16—Governor Bates yesterday referred to the councillor committee on pardons a petition for the setting free of Henry K. Goodwin, the famous life prisoner at the Massachusetts state prison.

For eighteen years this man has worn prison garb as a convicted murderer.

The pardon, which it is believed, will be granted, finds in a grave the woman who for 14 years never let the sun go down without having done some deed or uttered some prayer for the liberty of Henry Goodwin, and whose dying lips framed an appeal to heaven to grant her only wish in the world—her husband's pardon.

Now, when she has passed away and the silent grave hidden her sorrows, the man she loved and the man she prayed for may reap her heart's desire, freedom.

The petition for his pardon has been referred to the committee on pardons with every promise of favorable action.

He has been a model prisoner and been of incalculable service to the prison by reason of his ingenuity and mechanical skill.

The reward of a wife's devotion will win him the pardon if it be granted, since she who is now sleeping in the Lawrence cemetery started in motion the wave of sentiment that may win him his liberty.

From the very moment when Goodwin's pistol laid Albert D. Swan low, the man Goodwin claimed robbed him of his telephone patents, and then taunted him with his poverty, Goodwin's faithful wife began her work to remove the stain from her husband's name. To gain his freedom, she forsook friends and relatives, made herself poor in pocket, worked from early morning to midnight, went to bed with the one prayer on her lips to save her husband from prison.

DEVOTION COST HER LIFE.

Her devotion to what seemed an almost hopeless cause cost her life. She made it her sole work and 14 years of it woredown flesh and spirit till she sank into her grave, hopeful to the last, for her pallid lips sent this message to her husband: "God will grant my dying prayer. You will yet be free."

Four years she has been dead now, but her work has lived on, and could she be on hand to greet him free at the door of the prison, Goodwin would give years of his precious freedom.

His friends, who have followed up the work of Goodwin's faithful wife, declare that freedom is sure to come. Practically all the pardon committee are in favor, and it is said that Governor Bates thinks the man should be pardoned.

The petition recites that Goodwin has already served eighteen years of model conduct and that the ends of justice have been satisfied.

NO OPPOSITION TO PARDON.

As far as known, there is no one in opposition, and hundreds have volunteered to appear before the committee.

Though Goodwin's fortune was stolen from him, he has the making of another in valuable apparatus which he has invented during his confinement in the prison. Warden Bridges is his warm friend and an advocate of the pardon.

Though it has been promised before, it is deemed a certainty now.

GOODWIN ALWAYS A GENIUS.

Goodwin, who comes of the best families in Lawrence, was always a genius and electricity was his hobby. It was the most remarkable of his inventions, which in fact revolutionized the telephone and made it the universal agent, that by the irony of fate proved his undoing.

Joseph Stowell, a wealthy uncle of Goodwin's, had furnished him with the capital necessary and he had completed an invention that was to benefit the whole world and could not help bringing him in a large fortune, when he sold a one-half interest in the patent to Swan, who was to place the patent, the proceeds to be divided equally between the two men.

Knowing that his multiple switchboard was an invention of note and one which would be warmly welcomed in the scientific and commercial world, Goodwin wondered more and more as the time went on and Swan kept offering excuse after excuse as to why he had not placed this invention, for to the practical electrician there seemed to be no really good excuse why the patent should not be introduced to the market at once.

Finally there came a day when, his savings gone, Goodwin, working as a journeyman in the little Connecticut town, went into a telephone office and saw a switchboard that was the duplicate even to the smallest point of his own. In silent amazement he examined the board. It was his own!

STOLE HIS PATENTS.

He traced the switchboard back, till he found that Swan, his partner, his friend as he had believed, had sold his patent some time before for the sum of $140,000, and that all his excuses to Goodwin were but so many lies.

Then Goodwin went to Swan. Swan not only owned up, but he coolly told him the money had all been spent and that Goodwin would never see a cent of it.

Swan was rich and Goodwin was poor. He went his way, and it was not until after he had shot Swan and told his story at his trial that the public learned from his lips how Swan had taunted him by intimating that, smart as he was, he was not smart enough for him, and had written such damaging letters concerning Goodwin to his various employers that he could get no work.

But these taunts and these attempts to injure his character and prevent him from earning his honest livelihood stung Goodwin and maddened him till, half crazed by his wrongs, with the calmness of despair, he bought a revolver and, going to Swan's house on August 27, 1885, gave him one last chance to right things, which Swan refused, before shooting him through the head.

Stepping over the prostrate body of the dead man, Goodwin walked to the telephone, rang up the police station and notified them to come for him. Then, in his excitement, thinking they were not coming quickly enough, he walked calmly to the station and gave himself up, telling the officers he was glad it was all over, that he could have stood it no longer.

COULD COMMAND $10,000 SALARY.

If released, Goodwin, with the pallor of the prison fresh upon him, will be able to command a salary of $10,000 a year, with many ready to pay him that price.

Although he has never seen a trolley car, yet he knows the theory and method of the propulsion of cars by electricity better than the average electrical engineer, as well as the essential differences between the various systems.

He knows every trick of the trade in handling stationary motors, and the wonderful X-ray is no stranger to him, for he has built a small machine for use in the prison hospital, every bit of it having been made in the prison with the exception of the Crookes tube, which had to be blown outside.

Hundreds of small appliances for use in the prison have been turned out by Goodwin, and he fitted up the whole institution, at a cost to the state of only the raw materials, with a telephone system, which is of great practical use and which was unknown in the prison till he put it in.

The big electrical chair in the deathhouse, with its wonderful mechanism for killing instantaneously and painlessly the condemned prisoners, is the work of Goodwin. Everything save the giant dynamo, which could not be constructed in his little shop, was made by him and put together, a work which electricians who have visited the prison have marvelled at when they have learned how long its maker has been isolated from his craftsman.

Buy fireside ranges, 39 Market St.

DEATHS

PORTER—Mrs. Elizabeth A. Porter, aged 29 years, wife of Richard Porter, died yesterday at her home in North Billerica.

ALLEN—Mrs. Rebecca Allen, aged 84 years, widow of William Allen, died yesterday afternoon at her home, 11 Loring street.

Buy fireside ranges, 39 Market St.

Fewer Gallons; Wears Longer.
Fewer gallons; takes less of Devoe Lead and Zinc than mixed paints. Wears longer; twice as long as lead and oil.

FOR SALE—The contents of barber shop, including stoves, chairs, looking glasses, bay windows, shaving post features and everything used in a first-class shop; also cigars and tobacco. Apply to Grance, the barber, Granitville, Mass.

A Little Money Is Handy

That's what Barry thought. This week we purchased at the factory of T. D. Barry, Brockton, Mass., two hundred pair of his regular $3.50 Box Calf, double sole Bals at our price, we offer the lot at $2.50 a pair for two days, beginning Friday morning. This is a chance for men who want to buy their winter footwear and save $1.00 a pair on shoes —all sizes from 6 to 10, 4 and 5 wide.

O'Sullivan Bros. Co.
Opp. City Hall

What a grand family medicine it is, grand—Ayer's Sarsaparilla. J. C. Ayer Co., Lowell, Mass.

PITTSBURG MEN

Got Entire Receipts of the Series

EACH MAN ON TEAM RECEIVED $1,316.25

Philippi Given Ten Shares of Stock

By Associated Press to The Sun

PITTSBURG, Oct. 16—Pres. Barney Dreyfuss yesterday divided every cent of his net proceeds of the Pittsburg-Boston post season series among the Pittsburg players. He did not take out the amount of money which he had lost in bets, though urged strongly by the players to do so.

Dreyfuss had promised the boys all if they won, but after they had lost he announced at a little spread in the Vendome hotel, Boston, after the game Tuesday that he would give them all the money, anyway. So yesterday when each player came to get his salary check for the two weeks spent in the Boston series, he received in addition a check for $1316.25, his share of the plunder. This is about $124 more than each Boston player received.

Each member of the Pittsburg team, save Thompson and Carlish, got this. They each received one-sixth of this amount, as they had been with the club only one month, one-sixth of a season.

Sec. Locke of the club received a full share, it being forced on him by the players through Pres. Dreyfuss. Otto Kruger, who was so badly hurt in a game that he could not take part in the post-season series, was sent a full share.

Ground-keeper Murphy and colored trainer Ed. Le Force each got one-sixth of a full share, while the amount sent to Mrs. Doheney, wife of the club's unfortunate pitcher, at Aurover, Mass., was not made known.

Pres. Dreyfuss also gave to pitcher Phillippi 10 shares of gilt-edge railroad stocks in appreciation of his excellent work when the club was in a hole. Pres. Dreyfuss received from the players a gold watch and Manager Clark got a gold chain and locket from his men.

Fred C. Clarke signed a three-year contract yesterday to manage Pittsburg.

Buy fireside ranges, 39 Market St.

HIGHLAND COUNCIL

Held a Most Enjoyable Social Event

The social season of Highland council, No. 970, R. A., was opened last night at Huntington hall, when that popular council conducted a grand concert and ball, which proved to be a grand success. There were about 500 people present, including members of the council and their many friends and a thoroughly enjoyable time was had.

The affair took the form of an "acquaintance meeting" and it was well named, for old acquaintances were renewed and those who only knew a few of the members upon entering the hall were pretty well acquainted before leaving, for good fellowship reigned supreme. It was a complimentary party.

During the early part of the evening a fine concert was given by the Appalachian orchestra. The following program was carried out:

Concert Overture, Auld Lang Syne. Muller
(a.) Spanish Dances; (b) Bolero, Moszkowsky
Duet for Flute and Clarinet, 4th Nocturne ..... Behr
Messrs. Bissonette and Bagley.
Tambourine Dance.
Hazel Chamberlain.
Cornet Solo ..... Selected
Mr. F. Bryant.
Medley of Popular Airs, Golden Past. Shapiro, Bernstein
Minuette.
Ruth McKay, Leslie McKay.
Xylophone Solo, Concert Galop. Ellenberg
Mr. R. L. Williams.
Sailors' Hornpipe.
Miss Blanche Perrin, Mr. George Perrin.
Finale, The Tally-Ho ..... Bernstein

Each number of the musical portion of the program was intensely enjoyed and the fancy dances under the direction of Miss Blanche Perrin were a big hit with the audience. The minuette, which was gracefully executed by little Ruth and Master Leslie McKay, was especially attractive.

At the conclusion of the concert program dancing commenced and a well arranged order of dances was enjoyed.

Several members of the grand council of Massachusetts and practically all the officers of the local councils were present. The committee under whose direction the affair was conducted was as follows:

General manager, William Zimmer; Reception committee—Regent W. E. Smith, chairman; P. R. A. W. Early, P. R. Alanson Gray, P. R. W. Dana Hill, P. R. J. F. Parker, P. R. E. G. Crockett, P. R. C. E. Stillings, H. R. Rice, H. R. Greene, A. M. Huntoon, Fred C. Rand, Jas. H. McKinley, P. R. A. G. Walsh, P. R. J. C. Coram, P. R. E. E. Maynard, P. R. Frank Dodge, P. R. Jas. W. Jackson, F. M. Robitaille, E. Mansur, W. P. Butterfield, C. F. Wheeler, W. L. Gillespie, Dr. W. G. Eaton.

Floor manager, Felix D. Langevin; assistant, George L. Fowler, Jr.; aids, C. O. Estabrook, H. R. Livingston, J. H. Douglass, D. S. Gregoire, John Thorne, Jr., E. E. Miller, Truman Parker.

THE WEATHER.

By Associated Press to The Sun

Local forecast: Cloudy with occasional showers tonight. Saturday continued unsettled; fresh south to southwesterly winds.

IT WORKS

The Laborer Eats Food That Would Wreck an Office Man.

Men who are actively engaged at hard work can sometimes eat food that would wreck a man who is more closely confined.

This is illustrated in the following story: "I was for 12 years clerk in a store, working actively and drank coffee all the time without much trouble until after I entered the telegraph service.

"There I got very little exercise and drinking strong coffee my nerves grew unsteady and my stomach got weak and I was soon a very sick man. I quit meat and tobacco, and in fact I stopped eating everything which I thought might affect me except coffee, but still my condition grew worse and I was all but a wreck.

"I finally quit coffee and commenced to use Postum a few years ago and I am speaking the truth when I say my condition commenced to improve immediately, and today I am well and can eat anything I want without any bad effects, all due to shifting from coffee to Postum Cereal Coffee.

"I told my wife today I believed I could digest a brick if I had a cup of Postum to go with it. We make it according to directions, boiling it full 20 minutes and use good rich cream and it is certainly delicious." Name given by Postum Co., Battle Creek, Mich.

Look in each package for a copy of the famous little book, "The Road to Wellville."

HAIR FELT AND ASBESTOS PAPER AND MINERAL WOOL

for those water and steam pipes which sometimes (?) freeze. DON'T WAIT.

C. B. COBURN & CO.
63 Market St.

If you want help at home or in your business try The Sun "Want" column.

WANTED—All round man to work in dry goods store; one capable to do window trimming and make tickets. Address in full name, giving experience and salary expected, X, this office.

WANTED—One or two small children to take care of. Inquire Sun office.

LOST—A rosier between Lowell and Glen Forest. Return to Sun office.

SPECIAL VALUES IN
Trimmed Hats and Ready-to-wear Hats
THIS PRICE FOR SATURDAY OCT. 17th... $1.98 WORTH FROM $3.00 to $5.00
Rose Jordan-Hartford
John Street, Near Merrimack Street

FROM YESTERDAY'S LATE EDITIONS

FRENCH CANDIDATE

Alfred Morrissette Candidate for Representative

Files Nomination Papers as Independent Republican Candidate in 25th District—F. P. Rivet Heads the Names on List of Voters Who Signed Them

The 25th district representative contest in this coming election promises to be positively unique, for with the cutting on the part of Mr. Smith's friends, the socialist and the prohibition candidates, to add spice to the contest, along comes Alfred Morrissette of 5 Marie place with nomination papers signed by 75 French-American voters of ward seven as the independent republican candidate of the legislature in the 25th district.

Mr. Morrissette filed his papers with City Clerk Dadman. They contain the names of 73 French citizens, mostly well-known, and first and foremost on the list appears the name of Francis P. Rivet, the candidate whom W. H. I. Hayes defeated in the caucuses.

Mr. Morrissette is a popular resident of ward seven and will command a good vote. His friends believe that with the united support of the French voters and what he can get from those who are going to cut the ticket, that he has an even running catch.

Meanwhile all the democrats need to do is to vote straight for McManmon, Rourke and Hendricks and two of them if not all three will be elected.

H. E. NOYES HURT

Horse Ran Away in Stevens Street

Harry E. Noyes, the well-known produce merchant, met with a painful but happily, not serious accident yesterday. While Mr. Noyes was driving along Stevens street yesterday a boy dragging a toy cart loaded with wood ran in front of the horse and as he passed the cart upset, throwing over the wood with a crash.

The horse became terror-stricken and dashed onto the sidewalk and started to run before Mr. Noyes could tighten the reins. The wagon got caught between a post and a stone wall and separated, the horse proceeding ahead with the shafts. Mr. Noyes, who clung to the reins, was pulled over the dasher and dragged quite a distance before he released his hold on the reins.

The horse then ran to its stable, where it stopped. Mr. Noyes picked himself up and proceeded to his home. His side was badly bruised, but he was able to be around this morning.

CHELMSFORD

There have been 302 dog licenses taken out this year, the largest number in local history. This is due to the vigilance of Constable Walker.

A new rock maple floor has been put in the upper town hall at the centre.

The Unitarian Ladies' Circle met Wednesday afternoon with Mrs. Geo. A. Parkhurst at her home in Littleton street.

The Unitarian church is soon to have gas and spring water for the comfort of its congregation.

Court Wannalancit held a delightful smoke talk in St. John's T. A. society's hall Tuesday evening. Speeches were made by Chief Ranger John E. Hogan and Rev. E. T. Schofield, after which supper was served and an entertainment enjoyed.

The committee in charge consisted of Patrick J. McMahon, Henry Miner, John Sherlock and Samuel P. Seymour. The members of the court are hustling to make their Thanksgiving ball a grand success.

A daughter has been born to Mr. and Mrs. Michael J. Gallagher.

PI ETA KLUB.

The first of an annual series of receptions and parties under the auspices of Pi Eta Klub was held last night at Prescott hall, with about 75 couples present. The party was an invitation affair and there were a good many out-of-town guests present during the evening. The party was a success both from a social and a financial standpoint and all who attended had a thoroughly enjoyable time.

The dance order consisted of 21 numbers and the music for dancing was furnished by Hibbard's orchestra. During a short intermission refreshments were served.

The success of the affair was due to the zealous and untiring work of the following officers: General manager, Walter King; floor director, Peter Perreault; aids, Gene Queenan, John Golden, George Teague and Francis Burns.

Mr. and Mrs. Harry J. Corbin, who were recently married, had their first "at home" at their new residence, 25 Huntington street, Belvidere, last night.

Get Rid of Scrofula

Bunches, eruptions, inflammations, soreness of the eyelids and ears, diseases of the bones, rickets, dyspepsia, catarrh, wasting, are only some of the troubles it causes.

It is a very active evil, making havoc of the whole system.

Hood's Sarsaparilla

Eradicates it, cures all its manifestations, and builds up the whole system.

Accept no substitute.

You Cannot Ask for Anything in the ELECTRIC LINE That You Cannot Get at **DERBY & MORSE'S**

All orders promptly attended to. 96 Middle street. Telephone 698-4.

SUPERIOR COURT

CASE OF HOWARD VS. AETNA CO., GONE TO JURY.

Arguments in the case of Howard vs. Aetna Knitting Co., which opened yesterday at the civil session of the Superior court, in this city, were heard this morning.

Lawyer Smith, representing Blackmer and Vaughan, of Worcester, argued the defendant's case, while Lawyer Howard argued for the plaintiff.

The court then made its charge and the jury retired at 10.25 o'clock.

The first break in the list of cases to be tried at the present sitting of the Superior court occurred this morning when it was found that no cases were ready for trial and a recess was taken until 2.15 in the afternoon.

The jury in the Howard vs. Aetna Knitting Co. case brought in a verdict for the plaintiff, placing the damages at $83.26.

As no cases were ready for trial this afternoon the court was adjourned until 9.30 o'clock tomorrow morning when the case of McBride vs. Moffatt et als. will be tried.

FUNERALS

DALY—The funeral of Grace V. Daly took place yesterday afternoon from the home of her parents, 4 Livingston street. Burial was in the Catholic cemetery, under the direction of Undertaker Molloy.

ROOME—The funeral of Winifred Roome took place yesterday afternoon from the home of her parents in North Billerica. Rev. E. E. Scates was the officiating clergyman. There was singing by a quartette. The bearers were Fred and Charles Patterson, Robert Potter and M. Patterson. Burial was in the Corner cemetery, Billerica, under the direction of Undertaker Young.

MAGUIRE—The body of Hugh Maguire, who died in Denver recently, will arrive in this city this evening. The funeral will take place from the residence of Mrs. Lee, 12 South Walker street, tomorrow morning at 9.30 o'clock. Requiem mass will be celebrated at 10 o'clock at St. Peter's church. Friends are requested not to send flowers.

OFFICERS ELECTED

BY THE MASSACHUSETTS POLICE ASSOCIATION.

By Associated Press to The Sun

BROCKTON, Oct. 15.—Officers were elected yesterday afternoon by the Massachusetts Police association as follows: William F. Batchelder of Cambridge, president; Capt. Henry T. Ryan of Haverhill, vice-president; Inspector James M. Kenney of Cambridge, secretary; Chief Melville C. Parkhurst of Somerville, treasurer; Frank W. Tucker of Chelsea, sergeant-at-arms; Assistant Marshal John Fleet of Fall River, Assistant Marshal C. M. Wright of Springfield, Capt. John J. Sullivan of Lawrence, Sergt. John B. Crowley of Lowell, Daniel P. Sweeney of New Bedford, Christopher H. Chase of this city and Bernard H. Flaherty of Fitchburg, executive committee.

It was voted to adopt the insurance branch, providing for an assessment of $1.00 from each person in the event of the death of a member.

Chief Melville C. Parkhurst of Somerville was presented with the pen with which Governor Bates signed the pension bill.

DOWIEITES PHOTOGRAPHED.

By Associated Press to The Sun

NIAGARA FALLS, N. Y., Oct. 15—Alexander Dowie's Zion City delegation which is bound for New York, has arrived here. Soon after their arrival the entire body of 1500 people were grouped in Prospect park and photographed. The Zionites will leave at 3 o'clock this afternoon for New York.

FRESHIES' PRANKS.

By Associated Press to The Sun

ORONO, Me., Oct. 15—Freshmen in outlandish garb engaged in various antics will be seen in Orono, Oldtown and Bangor from now until Saturday evening, when all of the fraternities at the University of Maine will hold their fall initiations. Fifty men have been elected to the seven societies.

MONEY ON CALL.

By Associated Press to The Sun

NEW YORK, Oct. 15—Noon: Money on call easy at 2 per cent; prime mercantile paper 5@6½ per cent.

Exchanges $184,850,670.

Balances $10,792,250.

PLATT MARRIED

U. S. SENATOR PLATT.

The Ceremony Took Place Last Sunday Night

By Associated Press to The Sun

NEW YORK, OCT. 15—ANNOUNCEMENT WAS MADE TODAY THAT THE MARRIAGE OF U. S. SENATOR THOMAS C. PLATT AND MRS. LILLIAN T. JANEWAY TOOK PLACE AT THE HOLLAND HOUSE SUNDAY LAST.

THE REV. DR. BURRELL PERFORMED THE CEREMONY IN THE PRESENCE OF THE IMMEDIATE MEMBERS OF MR. PLATT'S AND MRS. JANEWAY'S FAMILIES.

THE SENATOR SAID TODAY THAT HE CHOSE A PRIVATE CEREMONY TO AVOID THE CRUSH AND ANNOYANCE OF A PUBLIC WEDDING.

SENATOR AND MRS. PLATT WILL LEAVE THE CITY THIS EVENING FOR A SHORT TRIP.

LICENSE BOARD

Lawrence Commissioners Appear in Court

By Associated Press to The Sun

BOSTON, Oct. 15.—The petition of William J. Bradley, Frederick Patch and James A. Coughlin, who composed the board of license commissioners of Lawrence, asking for a review by the superior court of the charges and findings of Mayor Grant, who ordered their removal last May, was being heard by Judge Fessenden in the equity session yesterday.

The mayor held several hearings before his action. The mayor found several charges sustained, such as that the board had knowledge that licenses had been maintaining screens, curtains, etc., which interfered with a view of their places, and that the board had granted a license to a person convicted of maintaining a liquor nuisance.

The petitioners asserted they had a legal right to have the court examine the evidence presented to the mayor, to find out if it warranted his findings. It is not admitted, however, that the statute gives such a right. Published, Sweeney, Dow & Cox and W. S. Knox; H. P. Moulton, M. S. Sullivan, H. C. Atwill and Moses Marshall.

STRIKE QUESTION

WILL BE VOTED ON BY THE MOTORMEN.

By Associated Press to The Sun

NEW YORK, Oct. 15—Having failed in their efforts to secure a modification of the physical test orders issued by the officials of the Manhattan Elevated system, the motormen will ballot today on the question of a strike. The voting will be completed at midnight. After it shall have been canvassed the result will be telegraphed to Grand Chief Stone of the Brotherhood of Locomotive Engineers, to which order the men belong. A number of the men also are members of the Firemen's brotherhood and with the head of that order Chief Stone will seek, if the men vote in the affirmative, to settle the matter without a strike, through negotiations with the head of the system.

SHOT HIS WIFE

IT IS BELIEVED THAT HAWLEY WAS JEALOUS.

By Associated Press to The Sun

CHICAGO, Oct. 15—L. R. Hawley, who says that his father, now deceased, was a banker in Dixon, Ill., shot and fatally wounded his wife last night.

It is said Hawley was jealous of his wife, but he refused to give any reason for the shooting.

Confessions of a Priest.

Rev. Jno. S. Cox of Waldo, Ark., writes, "For 12 years I suffered from Yellow Jaundice. I consulted a number of physicians and tried all sorts of medicines, but got no relief. Then I began the use of Electric Bitters and feel that I am now cured of a disease that had me in its grasp for 12 years." If you want a reliable medicine for Liver and Kidney trouble, stomach disorder or general debility, get Electric Bitters. It's guaranteed by F. C. Goodale, druggist. Only 50c.

LAST OF TRIBE

Last of the Nipmucks Dead at Oxford

By Associated Press to The Sun

OXFORD, Mass., Oct. 15.—A woman, thought to be the last representative of the Hassanamisco, or Nipmuck tribe of Indians, is dead in the person of Mrs. Althea Hazard. Mrs. Hazard died at the home of Monroe Vivkers here after a long illness.

Her maiden name was Althea Jones and her native place was Grafton. Eight years ago the Massachusetts legislature passed an act giving an annuity to Mrs. Hazard as a survivor of the tribe. In 1895 she was granted an annuity of $200 a year and in 1898 it was increased to $450 a year for the rest of her life. Mrs. Hazard gave her age as 87 years, but some have claimed that she was over 100 years old. She had been partially blind and deaf for several years and in a helpless condition. Although she had been twice married and had several children, no relatives survive.

BADLY DAMAGED

TWO SCHOONERS WERE IN COLLISION.

By Associated Press to The Sun

VINEYARD HAVEN, Mass., Oct. 15.—Severely damaged by collision with schooner Hattie V. Kelsey of New York, about 15 miles southwest of Shinnecock, on the evening of Oct. 13, the schooner R. D. Spear of Eastport, Me., Captain Richardson, Philadelphia for Newburyport, Mass., with a cargo of coal, arrived here today. The Spear had her starboard bow badly stove, all her headsails carried away with all rigging attached, foretopsail broken, fore sail torn and other minor injuries. The Kelsey lost her jib boom and some head gear, but the whole extent of her damage could not be ascertained. It is thought that she proceeded to New London. It is probable the Spear will be towed to her destination.

Danderine

GREW THIS HAIR.

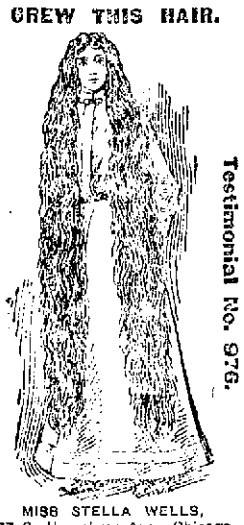

Testimonial No. 976.

MISS STELLA WELLS, 937 S. Humphrey Ave., Chicago.

Hair will not stop falling of its own accord, and the longer you let it go without treatment the thinner it becomes, and the more difficult to cure. Sick hair, just like sick people, will die if not cured. You can save the hair's life with Danderine. It makes the hair grow unusually thick and long, and gives it that natural gloss and beauty. NOW at all druggists, three sizes, 25c., 50c. and $1.00 per bottle.

KNOWLTON DANDERINE CO., Chicago.

FOR SALE AND GUARANTEED BY

ELLINGWOOD & CO.

Don't Delay

But have YOUR EYES EXAMINED today by

Optician George C. Rogers,

145 MERRIMACK STREET.

Up One Flight

CHICHESTER'S ENGLISH PENNYROYAL PILLS

Original and Only Genuine. SAFE, Always Reliable. Ladies, ask Druggist for CHICHESTER'S ENGLISH in RED and Gold metallic boxes, sealed with Blue Ribbon. Take no other. Refuse Dangerous Substitutions and Imitations. Buy of your Druggist, or send 4c. in stamps for Particulars, Testimonials and "Relief for Ladies," in letter, by return Mail. 10,000 Testimonials. Sold by all Druggists. Chichester Chemical Co. Mention this paper. Madison Square, PHILA., PA.

The New Leather

which in five years time established its fame wherever civilized man wears shoes. Can be identified in all shoes by this label—

THIS SHOE IS MADE OF WOLFF'S Ideal LEATHER PATENTED

Ideal Leather makes heavy shoes soft, flexible, enduring. Made in Calf, goat, colt, or cow hide. Write for book "How to buy shoes."

Wolff Process Leather Co., Philadelphia.

You can't expect to weave white satin with blackened hands, any more than you can expect good results from papers with a bogus circulation.

SPECIAL FOR SATURDAY

Green Trading Stamps

$5.00 worth with 1 lb. Baking Powder.
$4.00 worth with 1 lb. 60c Tea.
$3.00 worth with 1 lb. 50c Tea.

O'Brien Bros TEA DEALERS

227 Central Street

Tel. 679-5. Free Delivery

Every Woman

is interested and should know about the wonderful MARVEL Whirling Spray. The new vaginal syringe. Injection and Suction. Best—Safest—Most Convenient. It Cleanses Instantly.

Ask your druggist for it. If he cannot supply the MARVEL, accept no other, but send stamp for illustrated book—sealed. It gives full particulars and directions invaluable to ladies. MARVEL CO., Times Building, New York.

For stricture and kindred diseases, especially in old cases where doctors fail, use

ZY-MO

a non-poisonous vegetable CURE for all private urinary diseases and weakness of men and women. ZY-MO is GUARANTEED TO CURE OR MONEY REFUNDED. Cures new cases in 48 hours without pain. Especially advised for old obstinate cases. Druggists, or sent prepaid, $1. Address Dr. Ray & Co., 87 Prager building, Boston, Mass. Free medical advice given. Write for book sent sealed—FREE. ZY-MO sold in Lowell by ELLINGWOOD & CO., Cen. St.

SHORTHAND IN 20 LESSONS

Absolutely most complete and up-to-date methods; position guaranteed; lessons by mail exclusively; no interference with regular occupation; 25 cents per lesson; no difficulties; everything simple and clear; indorsed by boards of education and leading newspapers; thousands of graduates; first lesson free for stamp. Department 36 A, Campaign of Education, 211 Townsend bldg, New York.

LOWELL TEXTILE SCHOOL

Opens Tuesday, Sept. 29, 1903.

Courses in Cotton and Wool Manufacturing.
Chemistry and Dyeing.
Weaving.
Mechanical and Electrical Engineering.
Decorative Art and Designing. Special class for women.
Languages.

Special Day Course in Decorative Art.

While the Decorative Art course is mainly preparatory to textile design, it also prepares for any branch of Decorative Art, such as wall paper, book illustration, lithography, interior decoration, stained glass, etc., etc., and for pictorial art in water and oil. The facilities now offered permit of thorough instruction in these specialties. The classes are open to ladies and gentlemen in connection with textile design or otherwise and have been specially popular with ladies. Pupils can enter at any time. Instruction from 9 to 4 P. M. except Saturday and Wednesday afternoons.

Evening Classes Open October 19.

Courses in Cotton Spinning.
Woolen and Worsted Spinning.
Designing.
Chemistry and Dyeing.
Warp Preparation and Weaving.
Mechanical Engineering.

The certificate of the school will be awarded to all who successfully complete either of the courses. Graduates of other schools will be admitted without examinations.

For all others who have not previously attended the Lowell Textile school examinations will be held in the subjects of Arithmetic and English at the school on

Monday, October 19, 1903, at 7 O'clock, P. M.

The evening courses will be free to residents of the city of Lowell. To all others the fee will be $2.50 per term or $5 per year. Application for admission or catalogue may be made by postal card addressed to the principal, W. W. CROSBY, S. B., Lowell, Mass.

(CUT IT OUT.)

THE EAGLE CREDIT HOUSE

190 and 192 Middlesex Street

This advertisement is good for $1.00 on first purchase of $10.00 or more. CASH OR CREDIT.

THE SUN Is on Sale At both Newstands In the Union Station BOSTON

TEMPLE - THEATRE

LOWELL'S HOME OF POLITE VAUDEVILLE

Odd Fellows' Temple - 84 Middlesex St

M. W. Murray, Manager.

Week Commencing With

MONDAY MATINEE OCT. 12

MARLOW, PLUNKETT & DONOVAN
MAY HAMILTON
MAUD THORNTON
PRYOR BROTHERS
MAX WINSLOW
FRANK RILEY

POPULAR PRICES—Evening, 10c, 15c and 25c. Matinee, 10c and 20c. Ladies' Matinee, 10c.
Doors Open at 2 and 7. Performances commence at 2.30 and 8 o'clock.

Academy of Music

RICHARD F. MURPHY, Prop. and Mgr.

Three Nights and Usual Matinees,

COMMENCING THUR., OCT. 15

Trans-Atlantic Burlesquers

THE SHOW THAT MADE BURLESQUE FAMOUS

20—Beautiful Young Ladies—20

8—Superb Vaudeville Specialties—8

Matinee Prices for Ladies - 10c and 20c

CASTO

AL. HAYNES, Manager.

ALL WEEK AFTERNOON AND EVENING OCT. 12

LOLA COTTON

IN THOUGHT TRANSFERENCE

Are You Going Away

If so you should call at Devine's Trunk Store. We can save you money enough to pay your car fare, either on a trunk or dress suit case or any other thing in the trunk line. Remember the place.

P. F. DEVINE'S TRUNK STORE

88 MERRIMACK STREET.

The **Washington Savings Institution**

Deposits Oct. 31, 1892

$49,024.10

Deposits Oct. 31, 1902

$1,052,000.00

A gain of over a million dollars in 10 years.

265 Central Street

GEORGE M. HARRIGAN, Treas.

BIG G. CURES in 1 to 5 days. Guaranteed not to stricture. Prevents Contagion. THE EVANS CHEMICAL CO. CINCINNATI, O. U. S. A.

MEN AND WOMEN.

Use Big G for unnatural discharges, inflammations, irritations or ulcerations of mucous membranes. Painless, and not astringent or poisonous. Sold by Druggists, or sent in plain wrapper, by express, prepaid, for $1.00, or 3 bottles $2.75. Circular sent on request.

Cremo

Before you buy it—
you know it by the band.
After you try it—
you know it by the quality.

The Largest Selling Brand of Cigars in the World.

The Band is the Smoker's Protection.

Sold here, there, everywhere

CREMO 5c.

FOUL PLAY

Man Found Dead in a Barn in Providence

By Associated Press to The Sun

PROVIDENCE, R. I., OCT. 15—PETER OULOOSIAU, WAS FOUND DEAD IN A BARN IN CHALKSTONE AVENUE THIS MORNING.

THE $600 HE WAS KNOWN TO HAVE YESTERDAY WAS MISSING AND HIS BODY BEARS MARKS WHICH INDICATE FOUL PLAY.

THE POLICE ARE INVESTIGATING.

To all appearances the man was struck upon the forehead with a blunt instrument and four severe lacerations on the throat indicated that he was choked to death. Robbery was the apparent motive, because the Armenian is known to have had $600 in his possession last night.

A man who gave his name as Monoog Kasarian, is being detained by the police who have clues which may lead to a number of arrests before night.

Ouloosiau leaves a widow and family in Armenia. He was treasurer of a society which aimed to establish an Armenian school in this city and had made plans to advance the $600 which he carried when last seen yesterday toward taking up a mortagage on some property which the society desired. It was generally known among the Armenians that he had a large sum of money on his person. Two men, whose names have not yet been learned, are known to have been with him just previous to his disappearance last evening.

He was probably felled by the blow upon the head and after life had been choked out, he was robbed and the body dragged into a stall in the barn and left under a horse's feet. The result of the autopsy, which was ordered, will be necessary before the exact cause of death can be definitely determined.

PROTECTION

How it Affects the Business Interests of New England

MASSACHUSETTS WORSE OFF THAN ANY OTHER STATE.

Pointers For Working Men Who Vote.

Protection, in the economic sense, is a word which has been so abused and maltreated of late that it has come to mean only a high-tariff tax on something which the people want to buy. So handily has this word served the purposes of the men who have used the machinery of government to enrich themselves at the expense of the public for so many years that they claim a monopoly of its use, and refuse to admit that any kind of protection can exist except in the form of a tax. These interests hold the home market in their clutch at their own fancy prices, and every time the consumer tries to protect himself, they tell him to "stand pat" and let things alone; that he is endangering "protection."

It was men of this type who made the people pay over a million dollars in duties on bituminous coal last year, and ran the price of anthracite to eighteen dollars a ton. It is this class that has kept a duty of two dollars a thousand on lumber of which the houses of the people are constructed, when there is not enough lumber in the country to supply the natural demand; that forced a duty of nearly fifty per cent., ($3,295,872) on the common vegetables the people imported for their tables last year, and of thirty-five per cent. ($1,217,409) on provisions, and ninety-one per cent. ($15,548,240) on woolen goods. It is these men whom senators of the United States are serving when they resist the demands of the business men of New England for cheaper raw materials and a larger market for their goods.

The prices of coal, iron, lumber and food stuffs have reached such proportions that building operations are in many cases checked, and the families of even well-to-do are compelled to economize on such necessities as table supplies, while the poor have suffered, yet every request of the people for protection against such conditions, whether by the simple means of the reciprocity treaty (as with Canada,) or by direct legislation, is met by political dictators with the command that the tariff be not touched, lest "protection" suffer.

The average voter is coming very rapidly to understand the nature of the gold brick which has been worked off on him, and he is studying public questions. The more he studies, the more plainly will he see that the men whose duty it is to represent New England in the United States senate care more for personal power than for the welfare of New England, and are ready at all times to sacrifice New England at the behest of the great moneyed interests whose lobbyists at Washington have given the order to "stand pat" on the tariff. They resent any suggestions from their constituents which run counter to their own personal desires. They deny even, that the legislatures which elected them have the right to point their course.

Massachusetts is a manufacturing state, able and anxious to compete in the markets of the world. She leads the country in the volume and quality of her product, and asks only that she be permitted to trade with foreign nations on fair terms. These terms are denied her, on the plea that "protection" will suffer if New England interests are given the protection which comes from an increased commerce.

In the first nine months of the present fiscal year, the port of Boston has shown a greater loss (twenty-four per cent.) of exports of domestic products than any other large seacoast port in the country, while other ports like Baltimore, New Orleans and San Francisco, have made tremendous gains.

In other words, these and other figures prove clearly that business is going away from New England, and unless something is done to check it, the decline will reach serious proportions.

What the people of New England now demand is statesmen who will study how to promote, and not to ignore New England's interests; who will place business above party consideration, and do their best to solve, instead of to smother, the grave commercial problems which changed conditions have brought forth.

J. M. KINGSBURY, No. 373 Bridge St.
MEATS AND PROVISIONS.

DEPARTMENT EMPLOYE

SAID TO BE MANAGER OF POOL ROOM SYSTEM.

By Associated Press to The Sun

NEW YORK, Oct. 15.—It has been discovered, according to the Herald that a department employe of this city, one of the examiners, whose duty it is to pass upon expense accounts of detectives employed by the district attorney in his efforts to stamp out gambling, is the recognized agent and manager of a system of pool rooms said to be controlled by an east side congressman. It is known that he refused to pass favorably upon the expenditures of the detectives and the Herald asserts that for a long period the "examiner" has seldom visited his desk except upon pay day. District Attorney Jerome says the head of the department will have an opportunity to tell what he knows of the matter.

TEMPLARS' CONVENTION.

By Associated Press to The Sun

CALAIS, Maine, Oct. 15—The closing day of the Good Templars' grand lodge session opened with a temperance prayer meeting. The forenoon was taken up with oral reports from the subordinate divisions representing all the sections of the state. The memorial service closing business and remarks for "good of the order" occupied the afternoon and the program concluded with a public meeting in the evening. Much interest in the temperance work was manifested throughout the two days' convention.

CRUISER BALTIMORE

WILL SAIL ON A 16,000 MILE CRUISE.

By Associated Press to The Sun

NEW YORK, Oct. 15.—Preparatory to sailing on a cruise of 16,000 miles to the Philippine islands, as escort of a torpedo boat Flotilla, the first of the kind to ever set out from these shores on such a voyage, the cruiser Baltimore will leave the New York navy yard today under command of Captain Briggs. The Baltimore has been out of commission since she returned from Manila where she participated in the great battle under Admiral Dewey.

It is figured that six months will be required for the torpedo flotilla to reach Manila. Five boats—the Decatur, Bainbridge, Barry, Cauncey and Dale—will go. A remarkable course has been mapped out.

A straight course will be taken past Hatteras to Bermuda. The Barbadoes will be made and continuing south by east the northern shores of South America will be hugged, stops being made every day or two. From Brazil a course will be steered back over the equator for the open sea.

The flotilla will proceed up the west African coast and past the Cape Verde group to the Canaries. The next stop will be the Maderia islands. Thence the course will be set for the Mediterranean and the Suez canal.

MUST PAY SPECIAL TAX.

By Associated Press to The Sun

NEW YORK, Oct 15—Export commission merchants at this port have been thrown into consternation by notices received from the internal revenue collector declaring them subject to special taxes as wholesale liquor dealers and wholesale dealers in oleomargarine.

They also are declared to be subject to penalties amounting to 50 per cent. of the special taxes for not promptly filing their applications for licenses. The ruling will affect all export centres.

Packer's Tar Soap
For toilet and bath.
Pure as the Pines.

FOR 28 YEARS THE
7-20-4
has been the New England favorite 10c cigar. Competent judges say they are now better than ever.
LITTLE COLD DUST,
as a 5c. cigar has a record that speaks for itself. For sale by all dealers.
R. G. SULLIVAN, Mfr., Manchester, N.H.

If you want help at home or in your business try The Sun "Want" column.

STILL AT LARGE

Armed Posse is Chasing Burglars

By Associated Press to The Sun

NORTH ANSON, Maine, Oct. 15.—The two burglars, who escaped the armed posse of 200 citizens and boys yesterday at Norridgewock, after entering two stores and wrecking a small safe, were still at large at last accounts today. They had not ben seen since 3 o'clock yesterday afternoon, when they crossed a road a mile below here near the camp meeting grounds and passed along the Somerset railway. All the bridges for miles around were guarded all night and the highways were watched by deputy sheriffs and constables of a dozen towns. The men evidently passed into the sparsely settled country before the guards were stationed. As they were without food they were practically certain to appear at some point, and as the people have been thoroughly notified of the burglary their capture was considered quite certain.

Deputy Sheriff Emery of this town has gone north to Embden and Concord toward Bingham in which direction he expected to find them. Ferryboats across the Kennebec river at five places and the bridge at the Fork have been guarded, barring their progress toward Canada. It was considered barely possible that they have gone into the Dead river region. If so they had but 60 miles to travel before reaching Canada.

WIDOW IS ILL

Will Fight for Kohn Fortune

By Associated Press to The Sun

CHICAGO, Oct. 15.—The first move in the impending legal contest between the relatives of the late Abraham H. Kohn and "Dot" Thurman, or Edith Webb, who claims she is his widow, has been made by the relatives. At the request of two sisters of Mrs. Kohn, letters of administration upon the estate were granted to Felix Babbage, an attorney.

The alleged widow is ill in her apartments. Few persons are allowed to see her and to these the woman declares she is following her physician's advice in excluding her plans for contest from her conversation. She has engaged an attorney.

"The only correction I care to make of what already has been said concerning this affair, is that at the sanitarium in San Francisco, where Mr. Kohn died, I was not known as Edith Webb, but as Mrs. Kohn," she said.

By their action the relatives have secured possession of an estate of $80,000 of which $60,000 is in personal property.

TIED TO TREES

Negroes Were Stripped and Whipped

By Associated Press to The Sun

AUSTIN, Texas, Oct. 15—General Webster Flanagan, United States collector of internal revenue for this district, has appealed to Governor Lanahan, asking that the state render protection to the negroes of Rusk county and aid in bringing to justice the white men guilty of torturing to death two inoffensive blacks.

General Flanagan, who has just returned from Rusk county, says all publication of news of the horrible treatment of the negroes has been suppressed. He made the following statement:

"No one can portray the cruelties to which the negroes of Rusk county have been subjected. If the state does not take prompt action I shall appeal to the federal authorities. A few nights before my arrival two of the most peaceful and inoffensive negroes were stripped and tied to trees and then whipped. One of the negroes died Saturday night and the other cannot recover. They want to make it a white man's county."

TOSSED NICKELS

To Decide Fate of Accused Man

By Associated Press to The Sun

CHICAGO, Oct. 15—A dispatch from Lawrenceville, Ill., says: In the Lawrence circuit court here a jury trying the case of the state against George Ryan, charged with assault to commit murder, could not reach a verdict after being out 36 hours, when one of them suggested flipping nickels—heads to convict, tails to acquit.

Each juror cut a nickel in a hat, a shake and toss and the nickles fell on a table, six and six, necessitating another toss. The second trial showed four heads and eight tails, resulting in acquittal.

The court accepted the verdict, but did not know how it was reached until today. The state will get a new trial and the jurors may be indicted.

FIVE ARRESTED

ITALIANS SAID TO HAVE HAD FRAUDULENT PAPERS.

By Associated Press to The Sun

NEW YORK, Oct. 15—Under an organized system, Italians newly arrived in the United States, have been supplied with false naturalization papers for registration purposes, according to Deputy State Superintendent of Elections Maher, who has caused the arrest of five men.

Maher alleges the prisoners confessed they never had been in the court which purports to hav issued the papers upon which, they were registered as voters last week.

If you want help at home or in your business try The Sun "Want" column.

FIELD REMOVED

He Allowed Three Chinamen to Escape

By Associated Press to The Sun

WASHINGTON, Oct. 15.—The president, upon the recommendation of the attorney general, has removed Marshal Fred Field of the district of Vermont for dereliction of duty in permitting the escape at Providence, R. I., of three Chinamen entrusted to him for deportation.

The prisoners who escaped with 11 others were under sentence of deportation and were conducted to Providence, R. I., on the evening of June 20 and placed on board a steamer at that point sometime prior to five o'clock. At five thirty the marshal left the boat and returned to Boston, leaving the prisoners in charge of his son, who was acting as his deputy to accompany the prisoners to San Francisco.

Before leaving the vessel the marshal informed his son that two men, who, he claims, had been pointed out to him as proper persons but whom he had never seen before, might assist him if necessary, and that he might leave the prisoners in their charge while he went to supper. The deputy did so and upon his return from supper found that the two men and the three prisoners had escaped. The marshal claimed that these two men had been pointed out by the agent of the railroad company, with which the government had arranged for their transportation across the continent.

The agent positively denies this statement and without passing upon the question of veracity raised by this denial the attorney general was of the opinion that upon the marshal's own story he was guilty of such culpable negligence as to call for his immediate removal in the interest of the service.

FIELD A LEADING CITIZEN.

By Associated Press to The Sun

RUTLAND, Vt., Oct. 15.—The news of the removal from office of Marshal Fred A. Field, by President Roosevelt, came as a shock today to the residents of this city where Field is ranked as one of the leading and one of the most respected of citizens. He was appointed marshal for the district of Vermont, which takes in the entire state, by President McKinley five years ago and reappointed a year ago by President Roosevelt.

In consequence of the steady increase in the influx of Chinamen in the state, chiefly by being smuggled over the Canadian border, Field's duties of late have been largely confined to their prosecution. Large numbers of Chinese, having no admission papers, steal through the woods from Canada to Richford, Newport and other places. If caught, such Chinamen are arraigned in the United States district court and if found guilty they are occasionally escorted to Boston or Providence and deported.

In an interview here today Field stated that his removal was undoubtedly the result of an occurence at Providence, R. I., last June, when three Chinamen whom he had placed on a steamer with others, made their escape. Field said that when he arrived on the steamer with the Chinese he gave them into the custody of two guards who were on board. He supposed then that his responsibility was over and went to dinner. A short while afterwards he was informed that three of the Chinamen had escaped. In view of the circumstances of the case, Field said that he would ask for an investigation. To this end he will communicate with U. S. Senator Redfield Proctor of Proctor.

RUBBER CO. FAILS

Fiske Company of Chicopee Has Assigned

By Associated Press to The Sun

CHICOPEE, Mass., Oct. 15—Because of insufficient capital to work with, the Fisk Rubber company of Chicopee Falls has made a voluntary assignment to A. N. Mayo of Springfield.

The capital stock of the concern is $33,000. The company has issued the following statement:

"The Fisk Rubber company has made an assignment to A. N. Mayo of Springfield for the purpose of re-organization and increase of capital stock. The business will bea continued without interruption. The assets are in excess of the liabilities and it is expected will be paid in fulll."

An attorney has been retained by the creditors and a meeting will probably be held today or tomorrow to consider the matter.

No statement of assets and liabilities has been prepared. The company is successor to the Spalding & Pepper company and carries on the manufacture of rubber tires.

Coal is Money!
Save money, time and trouble by using
Crawford Cooking-Ranges
The improved Dock-Ash Grate, perfected Fire-Box, and Single Damper (patented) furnish perfect baking with less fuel than other ranges.
It is easy to keep the fire over night and by a half turn of the handle clear it in the morning as bright as if freshly kindled.
The Cog-Wheels of this Improved Grate are outside the fire-box, protected from heat and ashes.
A. E. O'HEIR & CO., Agents

Wear, Comfort, Style, Beauty
You will find them all in our Fall Footwear . . .
When you think of Shoes it will pay you to think of . .
BURBANK & COMPANY
32 CENTRAL STREET

NOT GUILTY

Tillman Acquitted on Charge of Murder

By Associated Press to The Sun

LEXINGTON, S. C., Oct. 15—The jury in the case of J. H. Tillman has found him not guilty. The jury announced at 10.45 that a verdict had been agreed upon. The defendant and attorneys were sent for and the jury then filed into the court room and the verdict was read.

A demonstration followed the announcement, friends of the defendant giving vent to their feelings in a shout. The court, precious to the reading of the verdict, had admonished the spectators to refrain from any demonstration.

Counsel for defense moved the defendant's discharge from the sheriff's custody. No objection being made by the state, the court made the order.

The jury was out about 20 hours before returning a verdict. The defendant shook hands with the judge and members of the jury and left the court room accompanied by his friends and counsel.

There was great uncertainty when court convened today as to whether a verdict would be reached.

James H. Tillman, after his acquittal, made the following statement to the Associated Press:

"I feel very grateful as the result of the verdict but at no time did I apprehend any serious consequences. I, of course, deeply regret the death of Mr. Gonzales, but I was forced to do what I did. I have never apprehended a conviction, for I felt that I did no more than any man would have done under the same circumstances, and what I was compelled to do. My position was fully stated in the testimony I gave on the stand.

"I did ask for a change of venue because I was convinced on account of prejudice in Richland county that I could not get a fair and impartial trial in that county. I felt sure that as soon as my case could be presented to an impartial jury I could be vindicated. The verdict has justified the correctness of my judgment. Lexington county was selected by the prosecution. Its people are law-abiding and have long been noted for the correctness of their verdicts and have been praised by the press."

Skin Breathing
Skin breathing is as necessary as lung breathing and its stoppage or hindrance as dangerous. A person cann't have the best of health who does not give lungs and skin plenty of air.
Ordinary underwear, being lightly woven and lying close to the skin, is difficult for the skin to breathe through. The skin is stifled and the throwing off of the natural exhalations and exer tions is hampered.
This means that the poisons and waste matter which nature wants to throw off are driven back into th system.
WRIGHT'S HEALTH UNDERWEAR
is constructed upon a distinctively different plan—it is constructed to comply with the natural laws of health. Upon the foundation fabric is woven a myriad of tiny loops of wool, forming a fleecy lining to the garment.
This open woven fleece keeps a permanent air space between skin and outer fabric. This means a warmer underwear, freedom from colds and a healthier condition of the skin and body generally.
The fleece in Wright's Health Underwear does not mat from wear or washing, but retains its properties until worn out. In spite of its many advantages Wright's Health Underwear costs no more than ordinary kinds. At dealers.
"Dressing for Health," a valuable book, sent free.
WRIGHT'S HEALTH UNDERWEAR CO., 75 Franklin St., New York.

Coffee, Teas, Butter, Eggs, Flour
We carry all staple and fancy groceries in endless variety. It is positive extravagance to trade elsewhere. Come to GINTER'S for quality and economy.

"Golden Rose" Brand 35c Mocha and Java Coffee, 2½ pound package, 60c; per pound	20c
Best Teas, all kinds, worth 75c to $1.00 per pound elsewhere, 3 pounds $1.00; per pound	35c
Finest Fresh Made Vermont Creamery Butter, right from the creamery, cut from tub or in 5-pound boxes, per pound	25c
Choicest Elgin Butter, cut from tub or in 5-pound boxes, per pound	21c
Fresh Laid Eggs, "Eastern" Brand, per dozen 23c; 2 dozen box	46c
"Cape Quality" Special, per dozen 27c; 2 dozen box	54c
"Golden Rose" Flour, per barrel $5.50; per bag	69c

WE GIVE S. & H. TRADING STAMPS

Specials For Friday and Saturday

Choice Evaporated Apples,	8c per lb.; 5 lbs. 39c
Shredded Wheat Biscuits, per pkg.	9c
Coxe's Gelatine, per pkg	9c
Pt. bot. New Catsup	9c
Malta Vita	10c per pkg.
Golden Rose Flour, per bag.	69c
Armour's Smoked Shoulders,	8¾c per lb.
Full Cream Cheese	15c per lb.
Golden Rose Laundry Soap,	2 bars 5c
Beef Extract	19c a jar
Good Rice, two lbs	8c

FANCY FRESH ROLLED RIB ROAST, 10c PER LB.

COUPON
Upon presenting this coupon at our Tea and Coffee department and making a purchase of either $1.00 worth of tea or coffee, we will give you 2 lbs. of Sugar free. This is good for Friday and Saturday only, Oct. 16 and 17.

GINTER GROCERY CO.
141-143-145 Merrimack Street, Lowell
FREE DELIVERY. ALSO FOUR BOSTON STORES.

SHERMAN STATUE

President Spoke at the Unveiling Exercises

By Associated Press to The Sun

WASHINGTON, Oct. 15.—To the memory of William Tecumseh Sherman, an equestrial statue was unveiled here this afternoon by little William Tecumseh Sherman Thorndike, the grandson of the dead chieftain, in the presence of official Washington, the president, the diplomatic corps and the cabinet at its head. Thousands of veterans, members of the societies of the armies of the Cumberlain, the Tennessee, the Ohio and the Potomac, all the regular troops in the vicinity of Washington, a battalion of marines, two battalions of seamen and the district national guard were reviewed by the president before the unveiling ceremonies, which began at 2.30 o'clock.

After the invocation by the Rev. D. J. Stafford and music by the Marine band, General Grenville M. Dodge, president of the Society of the Army of the Tennessee, and chairman of the Sherman statue committee, made the introductory address.

Upon its conclusion the Marine band struck up "The Star Spangled Banner," the Fourth Field battery, U. S. A., fired a salute and the flags which hid from view the statue were drawn aside by the grandson of the hero, to whose memory it was erected.

President Roosevelt was then introduced and spoke as follows:

Today we meet together to do honor to the memory of one of the great men whom, in the hour of her agony, our nation brought forth for her preservation. The civil war was not only in the importance of the issues at stake and of the outcome the greatest of modern times, but it was also, taking into account its duration. the severity of the fighting, and the size of the armies engaged, the greatest since the close of the Napoleonic struggles. Among the generals who rose to high position as leaders of the various armies in the field are many who will be remembered in our history as long as this history itself is remembered. Sheridan, the incarnation of fiery energy and prowess; Thomas, far-sighted, cool-headed, whose steadfast courage burned ever highest in the supreme moment of the crisis; McClellan, with his extraordinary gift for organization; Meade, victor in one of the decisive battles of all time; Hancock, type of the true fighting man among the regulars; Logan, type of the true fighting man among the volunteers—the names of these and of many others will endure so long as our people hold sacred the memory of the fight for union and for liberty. High among these chiefs rise the figures of Grant and of Grant's great lieutenant, Sherman, whose statue here in the national capital is today to be unveiled. It is not necessary here to go over the long roll of Sherman's mighty feats. They are written large throughout the history of the civil war. Our memories would be poor indeed if we did not recall them now, as we look along Pennsylvania avenue and think of the great triumphal march which surged down its length when at the close of the war the victorious armies of the East and of the West met here in the capital of the nation they had saved.

There is a peculiar fitness in commemorating the great deeds of the soldiers who preserved this nation, by suitable monuments at the national capital. I trust we shall soon have a proper statue of Abraham Lincoln, to whom more than to any other one man this nation owes its salvation. Meanwhile, on behalf of the people of the nation, I wish to congratulate all of you who have been instrumental in securing the erection of this statue to General Sherman.

The living can best show their respect for the memory of the great dead by the way in which they take to heart and act upon the lessons taught by the lives which made these dead men great. Our homage today to the memory of Sherman comes from the depths of our being. We would be unworthy citizens did we not feel profound gratitude toward him, and those like him and under him, who, when the country called in her dire need, sprang forward with such gallant eagerness to answer that call. Their blood and their toil, their endurance and patriotism, have made us and all who come after us forever their debtors. They left us not merely a reunited country, but a country incalculably greater because of its rich heritage in the deeds which thus left it reunited. As a nation we are the greater, not only for the valor and devotion to duty displayed by the men in blue, who won in the great struggle for the Union, but also for the valor and the loyalty toward what they regarded as right of the men in gray; for this war, thrice fortunate above all other recent wars in its outcome, left to all of us the right of brotherhood alike with valiant victor and valiant vanquished.

Moreover, our homage must not only find expression on our lips; it must also show itself forth in our deeds. It is a great and glorious thing for a nation to be stirred to present triumph by the splendid memories of triumphs in the past. But it is a shameful thing for a nation, if these memories stir it only to empty boastings, to a pride that does not shrink from present abasement, to that self-satisfaction which accepts the high resolve and unbending effort of the father as an excuse for effortless ease or wrongly directed effort in the son. We of the present, if we are true to the past, must show by our lives that we have learned aright the lessons taught by the men who did the mighty deeds of the past. We must have in us the spirit which made the men of the Civil war what they were; the spirit which produced leaders such as Sherman; the spirit which gave to the average soldier the grim tenacity and resourcefulness that made the armies of Grant and Sherman as formidable fighting machines as this world has ever seen. We need their ruggedness of body, their keen and vigorous minds, and above all their dominant quality of forceful character. Their lives teach us in our own lives to strive after not the thing which is merely pleasant, but the thing which it is our duty to do. The life of duty, not the life of mere ease or mere pleasure—that is the kind of life which makes the great man as it makes the great nation.

In the long run it depends upon us ourselves, upon us the people as a whole, whether this government is or is not to stand in the future as it has stood in the past; and my faith that it will show no falling off is based upon my faith in the character of our average citizenship. The one supreme duty is to try to keep this average high. To this end it is well to keep alive the memory of those men who are fit to serve as examples of what is loftiest and best in American citizenship. Such a man was General Sherman. To very few in any generation it is given to render such services as he rendered; but each of us in his degree can try to show something of those qualities of character upon which, in their sum, the high worth of Sherman rested—his courage, his kindliness, his clean and simple living, his sturdy good sense, his manliness and tenderness in the intimate relations of life, and finally, his inflexible rectitude of soul and his loyalty to all that in this free republic is hallowed and symbolized by the national flag.

As soon as the applause following the president's address had been subsided, David B. Henderson of Iowa, former speaker of the house of representatives, spoke on behalf of the Army of the Cumberland. In eulogy of General Sherman, he said:

"The language of this statue tells what he fought for—peace. To recount his battles is to give a history of the civil war. He never drew his sword without drawing blood and making permanent history. His march to the sea is generally regarded as his greatest campaign, but this is an error. It was a brilliant campaign—the world so rated—but it did not come up to the genius and grandeur of the campaign immediately following when he carried practically the same army from Savannah to North Carolina. That was the greatest work of Sherman's life. Could the living and the dead of the civil war unite in one voice they would say of Sherman 'He was a great man; he was a great soldier; he was a pure patriot.'"

Mr. Henderson in the course of his address referred to Booth, Guiteau and Czolgosh as the "horrid, damnable manifestations of our national growth."

For the Society of the Army of the Tennessee Representative Charles Grosvenor of Ohio, in a long speech, said of General Sherman:

"His fame will go forward to future generations as the fame of a great American soldier not confined by the limits of any society but expanding and growing and glorious as the honor of an American soldier ever shall be."

General Grosvenor declared Sherman's character to be most faultless, brilliant and most abounding in the elements of greatness that was given to the world by any nation in the 19th century.

General Thomas J. Henderson of Illinois eulogized Sherman on behalf of the Society of the Army of the Ohio.

Speaking for the Society for the Army of the Potomac, General Daniel E. Sickels said:

"Sherman fills a conspicuous page in the history of great commanders. He will always hold high rank in the estimation of Americans as one of our foremost heroes. He is grouped with Sheridan and Thomas among the chief lieutenants of Grant."

The ceremonies closed with the benediction pronounced by the Right Rev. Henry Yates Satterlee, bishop of Washington.

CAB DRIVERS

STRUCK BECAUSE PROPRIETORS WOULD NOT ARBITRATE.

By Associated Press to The Sun

BOSTON, Oct. 15—The drivers of night cabs who struck last night because the proprietors of two large cab stables raised their prices from $4 to $4.50 per night for each team, have refused to compromise for $4.25 per night.

The men say that they will not take out the cabs unless the old price is restored. The strikers say that one of the firms is willing to withdraw its demands providing the other firm will do likewise.

FIRST AUTO ARRIVES.

By Associated Press to The Sun

PITTSBURG, Oct. 15.—The first automobile to reach this city in the New York-Pittsburg endurance race, was one in charge of Webb Jay, which arrived at Allegheny High bridge at 11.30 o'clock today. The car in charge of F. B. Stearns of Cleveland, led until Economy, Pa., was reached, when it was slightly damaged by a collision with a wagon. Stearns was the second to reach the high bridge and at noon it was followed by the car of B. B. Holcomb as driver.

The run from Youngstown, Ohio, to Pittsburg, is said to have been the worst of the long race, a dense fog and rain adding to the troubles of the chauffeurs.

$2,000,000 SUBSCRIBED.

By Associated Press to The Sun

PITTSBURG, Pa., Oct. 15—It is stated on reliable authority that the amount subscribed at yesterday's meeting of the officers of the Crucible Steel company to provide working capital to operate the Clairton plant and take care of its indebtedness was little more than $2,000,000. The subscriptions it is said, came from interests identified with the company and it is claimed if more is required, it can be had from sources equally close to the concern.

TO BORROW $1,500,000.

By Associated Press to The Sun

BOSTON, Oct. 15.—At a special meeting of the stockholders of the Boston Suburban Electric companies, today, authority was given to the trustees to borrow $1,500,00 for the purchase of new stock of its subsidiary companies and to exercise options secured on adjacent railway lines.

The principal street railway lines which the Boston Suburban Electric companies have recently acquired and for which payment must shortly be made, are the Natick & Cochituate, the Westboro & Hopkinton and the South Middlesex Street Railway companies.

President Chaffin stated that the annual report would show a small surplus after payment of preferred stock dividends. The business of the company between Boston and Lowell the past year was the most satisfactory of any of its lines.

LOSS OF $5,000.

By Associated Press to The Sun

BOSTON, Oct. 15—A fire in the New England Rendering company's plant at Brighton today resulted in a loss estimated at $5,000. The cause has not been ascertained.

HIGH SCHOOL REGIMENT OFFICERS

CHARLES H. HOYT, COLONEL.

THOMAS CORCORAN, LIEUTENANT-COLONEL

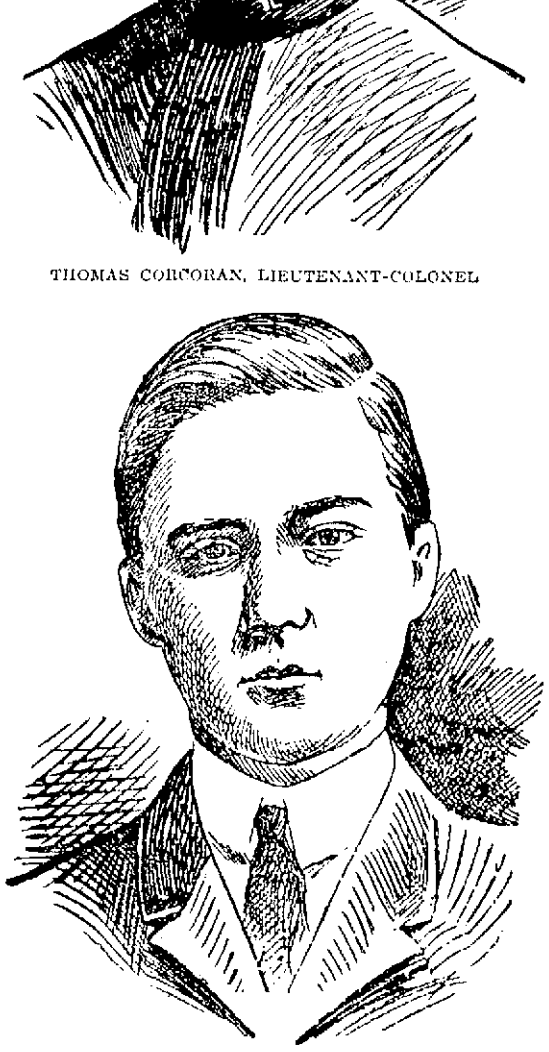

ROBERT B. PARKER, MAJOR.

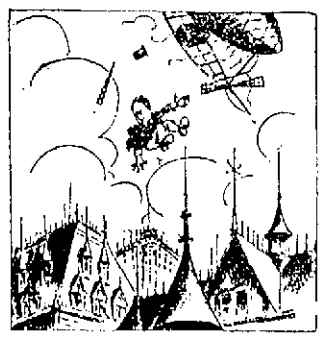

A Drop in Prices

is often made for business reasons. Sometimes a merchant finds himself overstocked; at other times the manufacturer is the loser. This time it is because we want to get acquainted with you. Just come in and look at our prices.

Special cut prices for Friday and Saturday

The Very Best Pure Creamery Butter ..... 24c Lb.
The Very Best Bread Flour ..... 65c Bag
The Very Best Eastern Green Mountain Potatoes..18c Peck; 70c Bush.
Fancy Smoked Shoulders ..... 8c Lb.
Excellent Hamburg Steak ..... 7c Lb.
Fancy Spare Ribs ..... 6c Lb.

Pea Beans ..... 8c qt.
Bean Pork ..... 7c lb.
3 lb. can Tomatoes 9c
3 lb. can Baked Beans 7c
3 cans Condensed Milk 25c
3 lb. can Bartlett Pears 10c

100 Common Crackers 15c
2 lbs. Kennedy's Ginger Snaps 9c
Kennedy's Nic Nac Crackers ..... 5c lb.
Kennedy's Wine Crackers 8c lb.

The Very Best Java and Mocha Coffee ..... 25c lb., worth 35c lb.
The Very Best Tea, all flavors ..... 40c lb., worth 60c lb.

M. O'KEEFFE, 54 Middlesex Street

All goods guaranteed. Prompt delivery to all parts of Lowell and vicinity.

FROM YESTERDAY'S LATE EDITIONS

REGISTRATION FIGURES

Show Small Net Gain Over Last Year

This City Compares Favorably With Other Cities in This Respect — Interesting Analysis by Clerk Callahan

Clerk Joseph H. Callahan of the democratic city committee has made an analysis of the result of registration which owing to Mr. Callahan's well known accuracy in political figures will be of interest to both parties.

His figures are as follows. The number of new names added to the voting lists by wards is as follows:

	Dem.	Rep.	
Ward 1	78	82	160
" 2	90	31	121
" 3	62	90	152
" 4	109	82	191
" 5	98	22	120
" 6	61	79	140
" 7	68	64	132
" 8	30	116	146
" 9	64	84	148
Totals	647	601	1248

The registrars' figures were 1267, the difference, 19, being corrections that were not sent to democratic headquarters by the registrars.

For the city election 1902, the total number of voters on the check-lists was 15898
Dropped 1903 1832
14,066
Added 1903 1267
Total for state, 1903 15333
Total for state, 1902 15246
Net gain, 1903 87

Thus Lowell makes a net gain of 87 votes over last year at state election, which is a fine record compared with Boston and other cities which have dropped behind in registration this year.

BRASS THIEVES

Broke Into Storage House in Ayer City

The brass thief is the very worst thief that the police of this city have to deal with at the present time. He seems to ply his nefarious work in the broad daylight as successfully as in the night, and there are so many unoccupied buildings where machinery, with brass finishings, are stored that the theft is often more than a week old before the discovery is made.

The latest complaint is by the C. B. Coburn company. The company's oil storage house in Ayer City was broken into yesterday, or the day before, and a quantity of valuable brass fixings are missing.

John Smith and Thomas Casey, the two men that were arrested in Howard street last evening, having in their possession a bag containing brass fixings, pleaded not guilty of larceny in police court today. The fixings, however, have been identified by attaches of the C. B. Coburn company as some that were stolen from the company's storehouse in Ayer City.

DIVIDEND DECLARED

ON THE SECOND PREFERRED STOCK.

By Associated Press to The Sun

PHILADELPHIA, Oct. 15 The directors of the Philadelphia & Reading Railway company today declared a general dividend of 1½ per cent. on the second preferred stock of the company payable Nov. 10.

This is the first time in the history of the road that a dividend has been paid on the second preferred stock.

The regular semi-annual dividend of 2 per cent. on the first preferred stock was also declared, payable March 10, 1904.

WIRE COMMITTEE

WILL MEET AGAIN TOMORROW AFTERNOON.

The wire committee will meet tomorrow afternoon at 4 at the office of Wire Inspector McElholm and consider the recent petitions for underground franchises.

SHORTER DAY

BOX MANUFACTURERS AND EMPLOYES AGREE.

By Associated Press to The Sun

BOSTON, Oct. 15—As the result of a conference between representatives of box manufacturers and a committee of box makers and sawyers, union 201, of this city, an agreement has been reached whereby the employes will work five hours less per week, wages will remain the same, and overtime will be paid at the rate of time and a quarter. No work is to be done on Labor day or after 9.30 any night except where repairs are being made. The agreement further provides that none but union men shall be employed.

COMMITTED SUICIDE

JANITOR OF A FLAT HOUSE FOUND DEAD.

By Associated Press to The Sun

NEW YORK, Oct. 15.—Isaac W. Irwin, janitor of a flat house, in Park avenue, committed suicide today by asphyxiation. He was dead when discovered. His four children in a room adjoining his were unconscious from gas from his room and were revived only after an hour's effort. Irwin's wife recently died and he had been despondent.

COTTON FUTURES.

By Associated Press to The Sun

NEW YORK, Oct. 15—Cotton Futures opened steady. Oct. 9.29; Nov. 9.32 @ 9.35; Dec. 9.43; Jan. 9.43; Feb. and Mar 9.48; Apr. ——; May 9.53; June ——; July 9.64.

EXCHANGES AND BALANCES.

By Associated Press to The Sun

BOSTON, Oct. 15—Exchanges $24,470,014.

Balances $1,857,719

PAPERS REJECTED

Because "Co. of Middlesex" Was Omitted

The registrars this noon returned Mr. Alfred Morrissette's nomination papers to that gentleman, claiming that they were improperly made out. It seems that instead of writing "Twenty-fifth district, county of Middlesex" against the district, Mr. Morrissette omitted the words "County of Middlesex." He quickly rectified the omission and sent the papers back.

The time for filing nomination papers expires at 5 o'clock tomorrow evening.

PERSONALS

Miss Minnie Teague is able to be about again, after having been for eight weeks confined to her home after a painful accident to her knee. Miss Teague suffered the accident while bowling, when she slipped and fell on her knee. She is now better, though still feeling to a considerable extent the effects of the accident.

Mr. Alfred R. Kennedy, formerly of this city, and late of the General Electric works in Lynn, has accepted a position in the experimental department of the United Shoe Machinery company at the Beverly factory, Beverly, Mass.

Mr. and Mrs. F. Paradis of Sherbrooke, Que., in the course of their wedding tour have been the guests of Mr. J. W. Emond of Fletcher street, this city. They are now continuing their trip to other cities.

Mr. William Gifford of Riverside, Cal., is the guest of Mr. H. S. Gardner of Hastings street for a few days.

HER FIRST BIRTHDAY.

Baby Ruth, the little daughter of Mr. and Mrs. James Cleary of 37 Smith street was pleasantly surprised by about a dozen of her friends yesterday afternoon. The little ones had a merry time and the little hostess was the recipient of many tokens to commemorate her first birthday.

FEW FIRES THIS MONTH.

There have been but 14 alarms for fire so far this month, an unusually small number for October, though the same month of last year there were but 19 fires up to the 15th of the month. None of the fires which occurred amounted to much.

START FOR HOME

The Honourables Leave The Hub

By Associated Press to The Sun

BOSTON, Oct. 15—The members of the Honourable Artillery company of London today said farewell to American shores after a stay of nearly two weeks in this country as the guests of the Ancient and Honorable Artillery company of Massachusetts.

During the fortnight's visit the Englishmen have enjoyed the most elaborate hospitality in this city, they having visited New York, West Point, Washington, Niagara falls, Toronto and Montreal on a tour planned to give them the best possible birdseyeview of the eastern part of the continent, and last night the London company closed the festivities of the trip with a banquet to their hosts.

Early today preparations for departure for England were in progress.

BLOOD HUMORS

Skin Humors
Scalp Humors

Speedily cured by Cuticura Soap, to cleanse the skin, Cuticura Ointment, to heal the skin, and

CUTICURA PILLS

To cool and cleanse the blood, when the best physicians and all else fail.

LAMAR'S STORY

Knew Nothing of Assault on McMahon

By Associated Press to The Sun

FREEHOLD, N. J., Oct. 15—At the trial today of David Lamar, Bernard Smith, "Monk" Eustman and Joseph Brown, for conspiring to assault with intent to kill James McMahon, Lamar's former coachman, Joseph Fisher and Nathaniel Geller, proprietors of a Coney Island resort, swore that Eastman and Brown registered at their hotel July 8, the day before the assault on McMahon and remained there the following day.

The cross-examination of Lamar was then taken up and the prosecutor questioned him about having employed Thompson to secure men to guard his house at Sea British. Lamar said that Eastman and the others engaged to guard the house were not armed, so far as he knew. July 6 he decided that as everything seemed to be quiet there was no longer any need of the men's services, so he discharged them. He and Mrs. Lamar went to New York, leaving the hired men to look after the property.

Witness said he first heard of the assault on McMahon on the evening of July 9. Afterward his wife telephoned him in New York that it was not Eastman and his companions that had assaulted McMahon.

TRAIN WRECKED

Accident Occured in the Hoosac Tunnel

By Associated Press to The Sun

NORTH ADAMS, Mass., Oct. 15—For the first time in ten years, a railroad accident has happened on the inside of Hoosac tunnel, the four and one quarter miles cut through the mountain east of this city, on the Fitchburg division of the Boston & Maine railroad.

Early today several long steel columns fell from a freight car which was part of a train running west, at a point three quarters of a mile from the west end of the tunnel and the wreck of almost the entire train was the consequence.

The rails of the east bound track were ripped up for several hundred feet.

Train wreckers were summoned from Mechanicsville, N. Y., but owing to the difficulty of working in the tunnel, it was several hours before either track was cleared, so that trains could pass through. No one was injured.

SLEEPLESSNESS?

Due to Nerve Fag, Caused by Impure Blood From Disordered Digestion—A Safe, Simple Remedy to be Had at Any Drug Store.

If you cannot sleep well, if your nerves are worn to a wire edge, and each day's duties look like an insurmountable obstacle to you, it is because your stomach and bowels and liver and kidneys are not working in harmony.

Iron Ox Tablets cure you, so that you know you are cured, by toning up the entire digestive system; by their nerve building and blood cleansing action; by revitalizing your entire physical being.

They thoroughly regulate the bowels by their combined tonic and gently laxative action. Their tonic qualities stimulate the flow of digestive fluids and with their mild laxative effect relieve all trouble.

Remember, Iron-Ox Tablets are not purgative or cathartic in their effect; they are tonic-laxative; they cure by building up the entire system. Purgatives and cathartics give only temporary relief by violent and injurious action—they do far more harm than good.

Anything which shocks the system into activity is dangerous. Do not expect immediate perceptible effects from Iron-Ox Tablets. They produce a natural, regular building up of all the functions. This takes a little time, but a successful result is absolutely certain.

Do not confound Iron-Ox Tablets with liquid preparations which depend upon drug-disguised alcohol for immediate effect, and which create a habit which is nothing more nor less than alcoholism. Iron-Ox Tablets build up the system naturally—they cannot create a "habit."

Fifty Iron-Ox Tablets in an attractive aluminum pocket-case, 25 cents at druggists, or sent, postpaid, on receipt of price. The Iron-Ox Remedy Co., Detroit, Mich.

EVERY HORSE KNOWS HIS OATS—

that's one thing you can't fool him on. After he has once munched the well cleaned, sound and appetizing sort we supply he will accept any other only with reluctance. Our grain and feed for live stock of all kinds are well and favorably known—this only to spread the good word still further.

PAUL VIGEANT & CO.
241-245 MOODY STREET
TELEPHONE 393-2

WALTHAM
50c MAIN SPRINGS, Warranted
INGERSOLL WATCHES, ONLY 75c,
ALARM CLOCKS, ONLY 50c.
All kinds of Watches, Clocks, Jewelry and Silverware at wholesale prices, must be sold.
WALTHAM WATCH REPAIRING CO.
195 Middlesex Street.

PETER J. BRADY
GROCER
Corner Gorham and South Highlands Sts
CHOICE TEAS COFFEES and SPICES
Try our new blends of Flour, the best in the city. "The King Arthur," "Crown of Gold" and "Banquet."

COMPLETE DENIAL

Filed by Cartridge Company in Suits Entered

By Associated Press to The Sun

CAMBRIDGE, MASS., OCT. 15.—THE ANSWER OF THE UNITED STATES CARTRIDGE COMPANY TO THE DECLARATIONS RECENTLY FILED IN SUITS BROUGHT BY PERSONS WHO WERE INJURED AT THE EXPLOSION AT THE COMPANY'S POWDER STOREHOUSE AT TEWKSBURY, JULY 29, WAS FILED IN THE SUPERIOR COURT TODAY AND IT IS A COMPLETE DENIAL OF THE ALLEGATIONS. THE ACTUAL DEFENDANTS IN THE SUIT ARE PAUL BUTLER, AGENT, AND BLANCHE B. AMES, CONTROLLING STOCKHOLDERS.

PASTOR IN COURT

As Result of School Boys' Fight

By Associated Press to The Sun

TEMPLETON, Mass., Oct. 15—A sequel to a fight among school boys is the summoning of the Rev. Gabrael Kambour, pastor of the Congregational Trinitarian church here, into the northern Worcester district court, on a charge of committing assault and battery on H. E. Hawkes, the 11-year-old son of Arthur L. Hawkes of Templeton. The summons for Mr. Kambour's appearance was served by Deputy Sheriff Henry A. Turner. The minister will go to court on Saturday, accompanied by counsel.

The case originated in a dispute in the school yard at Templeton Centre, where sons of Arthur L. Hawkes and Mr. Kambour are pupils. It is claimed that two of the Hawkes boys administered a thrashing to the two sons of the pastor, whereupon the minister's boys reported the matter to their father. It is charged that while the Hawkes children were driving in a carriage sometime later Rev. Mr. Kambour sought an explanation. One of the Hawkes boys fled from the carriage, but was captured after a chase by Mr. Kambour. The 11-year-old Hawkes boy claims that the pastor chastised him with a whip and since then there has been some ill-feeling. The controversy will be further aired in court on Saturday, it is expected.

STRIKERS' PLACES

IT IS REPORTED THEY HAVE BEEN FILLED.

By Associated Press to The Sun

CHICOPEE, Mass., Oct. 15.—Secretary Grobowski, of the Textile Workers' union of this city, left for Fall River today, for the purpose of laying before the executive council of the United Textile Workers, of which he is a member, the circumstances leading to a strike in one of the departments of the Chicopee Cotton mills. A conference held between the secretary and the Chicopee company was without result. It is stated that the places of the strikers have been filled.

PRES. CORY

IS INSPECTING THE STEEL COMPANY'S PLANT.

By Associated Press to The Sun

CHICAGO, Oct. 15—President E. Cory of the United States Steel company arrived in Chicago on his first annual tour of inspection since his assumption of the office last year.

Accompanying him are the executive boards and presidents of the subsidiary company. The party came on a special train which left New York last night. They visited Pittsburg, Youngstown and Lorain, Ohio, Monday and Tuesday, and after a visit to the works at South Chicago and Joliet, then made a visit to the mining interests in northern Michigan and Minnesota and then returned direct to New York.

HEALER'S CASES

WILL BE DECIDED BY JUDGE PLATT.

By Associated Press to The Sun

NEW YORK, Oct. 15—As the result of the affirming by the court of appeals of the conviction of J. Luther Pierson, who was charged with depending on faith curists instead of calling a physician to attend his child when it was stricken with pneumonia, Judge Platt at White Plains will immediately decide the demurrers to indictments in the cases of Mr. and Mrs. John Quimby and J. C. Lathrop, known as a healer.

They are accused of being responsible for the death of little Esther Quimby in relying simply on the laying on of the hands to cure her when ill from diphtheria. They are under indictment for manslaughter.

Pierson is now residing in Shiloh, Me., where there is a religious colony.

MOTHER STEWART DEAD.

By Associated Press to The Sun

SPRINGFIELD, Ohio, Oct. 15.—A telegram has been received here announcing the death at Auburn Park, Ill., of Mother Stewart, the famous temperance crusader and one of the organizers of the W. C. T. U.

ARMY AND NAVY.

By Associated Press to The Sun

WASHINGTON, Oct. 15.—It was announced at the navy department that the football game between the United States Military and Naval academies will be played this year under the old conditions and on the usual date. This sets the game for November 28.

MAY KILL MOOSE.

By Associated Press to The Sun

PORTLAND, Me., Oct. 15—Close time on moose expired today and it will be lawful for a while for a hunter to kill one bull moose over a year old. Calves and cow moose are protected by law.

GREAT INTEREST

In Hearing of Postal Frauds

By Associated Press to The Sun

CINCINNATI, Ohio, Oct. 15.—The United States district court room was again packed today at the trial of Daniel Voorhees Miller and Joseph M. Johns, charged with conspiracy to extort bribes.

C. A. G. Christiancy, who was the first assistant attorney-general for the postoffice department when Miller was the second assistant, testified at length regarding the case of John J. Ryan & Co., who had been using the mails in "bookmaking" on races. Miller did not show him the reports of the inspectors that recommended that a fraud order should be issued against Ryan's concern, neither did he know that Miller had ever recommended a fraud order against the firm. Witness testified that he was called out of the room at one hearing for a short time and that at another hearing Miller was in charge. After Ryan appeared with his attorneys before the witness there was no argument to dismiss the case and allow Ryan & Co. to continue their business. Christiancy's recommendation was that the decision be contingent upon a subsequent report of the inspectors. The witness was shown the record book of his office, indicating that the case had been dismissed. Witness could not tell who made the record. Miller's reports to him were in accordance with those of the inspectors.

TO SETTLE STRIKE

MINERS WILL CONFER WITH MINE OWNERS.

By Associated Press to The Sun

VICTOR, Col., Oct. 15.—Negotiations are now pending for an amicable settlement of the miners' strike in this district. A committee has gone to Colorado Springs to confer with the Mine Owners' association. The strike here was inaugurated in sympathy with the mill men employed in the plants of the latter company and if adjustment is made between the U. S. Refining company and its men there will be no more cause for the men in this district remaining out.

GREAT EXCITEMENT

OVER STEEL STOCKS IN PITTSBURG.

By Associated Press to The Sun

PITTSBURG, Oct. 15—The opening of the Pittsburg stock exchange today was attended by a great deal of excitement in Crucible Steel stocks as a result of the statement issued by the officers of the company last night which indicated the probable discontinuance for a time of the dividends on the preferred stock.

When the gong sounded there was a rush to unload and the first transaction was at $40 per share, a loss of 5 points as compared with last night's closing figures. The market then steadied and held around 39 and 40 for the first half hour, fifteen hundred shares of the stock changing hands in that time. The rest of the market was quiet with no notable changes from last night's close.

PROF. MOOREHOUSE

REMEMBERED BY FELLOW STUDENTS.

Yesterday as Prof. William Moorehouse of the chemistry department of the Textile school was picking up his effects, preparatory to leaving for his new field of labor, he was waited upon by the members of his graduating class, when Mr. W. F. O'Hara, in behalf of the class, presented him with several handsome presents, among them being a silk umbrella. The professor responded in a feeling manner and was later escorted to the depot by a committee of five, consisting of Messrs. Jury, Culver, Clogston, Webb and Jackson.

STEAMER BURNED.

By Associated Press to The Sun

FALL RIVER, Mass., Oct. 15.—Steamer Spy, a fishing boat belonging to the estate of William J. Brightman of Tiverton, caught fire at her wharf there early this morning and was totally destroyed. The loss is estimated at about $5000 on which there is comparatively little insurance.

STEAMERS ARRIVE.

By Associated Press to The Sun

LIVERPOOL, October 15.—Arrived steamer Ivernia from Boston.

CAPT. HOELSTAD MISSING.

By Associated Press to The Sun

DAMARASCOTTA, Maine, Oct. 15.—Since The Associated Press dispatch from London, last Friday night, not a word has been heard from Captain Jacob H. Hoelstad, whose ship, the Benjamin Sewall, was reported lost in Formosa channel. Mrs. Hoelstad, a native of this town, and her niece, Miss Helen Piper, had been sailing for their health two years. Fears are entertained for their safety.

GOT FREE STOCK

Startling Testimony in Ship-Building Case

By Associated Press to The Sun

NEW YORK, Oct. 15.—When the ship-building investigation before Referee Olliphant was resumed today, Frederic Seward, formerly one of the directors of the United States Shipbuilding company and an employe of the Corporation Trust company, was recalled to the stand. He became a director of the United States Shipbuilding company in 1902 at the request of Mr. Deming of Alexander & Green. The witness could not say Deming wanted him to act. The witness said he had acted as an incorporator for from fifty to seventy-five companies while he was employed by the Corporation Trust company. He had acted as director of ten or fifteen of the companies.

Mr. Untermeyer examined Seward at length as to circumstances attending the issue to him of a temporary certificate of stock upon being qualified as a director. The purpose of the examination, showing as to the acts of the so-called "Dummy" directorate formed in New Jersey when the ship-building company was first organized, has not yet been disclosed, but it is said that the bondholders or the receiver may attack the legality of the acts of the first board. These acts include the increase in the capital stock and the acquirement of the constituent companies. The witness said he personally paid nothing for his share of stock and he did not know if anyone else had paid for it. He understood, however, that the share of stock belonged to him. He endorsed the share of stock in blank and surrendered it to one of the employes of the Corporation Trust company, receiving no payment. He did not know what became of it.

taken the report of the accountants on file he understood a "dummy" director to be a "temporary" director and throughout the examination insisted in referring to himself as a "temporary" director.

Witness said he had seen Mr. Deming of Alexander & Green several times while acting as director, but could not recall any of their conversations. He was given the minutes of the first directors' meeting before the meeting was held. The minutes were a resume of what was to be done. They included all of the documents and resolutions ready to be passed. The proceedings were put through without change. The witness said that he and his co-directors voted for the acceptance of the offer contained in the minutes. He accepted the papers that were submitted to him at the meeting because they came from reliable persons. He did not know the location of many of the plants and said he had placed no valuation of the plants separately; he had, however, placed a valuation on the whole group of yards and Mr. Untermeyer asked him how he could value the whole if he had not valued the plants. The witness said he had taken the report of the accountants on the valuation.

HIS MONEY GONE

One of the Honourables Robbed

By Associated Press to The Sun

BOSTON, Oct. 15.—A loss of $200 in cash, a letter of credit for $500 pounds on a Boston bank and his return steamship ticket to London, was reported today by Gerard S. Phillips, a member of the Honourable Artillery company of London. Mr. Phillips believes that the robbery was committed at the banquet given by his company last night to the Ancient and Honorable Artillery company of Massachusetts, in Hotel Somerset, and that the man who robbed him acted as a waiter. He explained to the police today that he recalls that when a wine pourer stopped at his side and wrapped a bottle in a napkin, he thought he felt a tugging at his wallet.

The police have taken steps to stop payment on the letter of credit and the steamship company has been notified to cancel the ticket for London and to provide the loser with a duplicate ticket.

$150,000 SUIT

Two Attachments Against Elmer Leavitt

By Associated Press to The Sun

CAMBRIDGE, Mass., Oct. 15.—Two attachments, each for $75,000, were filed today in the superior court against Elmer E. Leavitt, a member of the firm of Lamkin & Foster, who disappeared at the time of the assignment of the firm for the benefit of creditors. One attachment was filed by the National Exchange bank of Boston and the other by the National Union bank. Lamkin & Foster were one of the largest boot and shoe concerns in Boston.

MOODY MERRILL

WAS NOT PRESENT IN COURT AND BONDS WERE DEFAULTED.

By Associated Press to The Sun

BOSTON, Oct. 15—When the case of Moody Merrill, who is under indictment charged with embezzling various sums, was called in the superior court today, before Judge Sherman, the respondent was not present and his bonds were defaulted.

FOREIGN MISSIONS.

By Associated Press to The Sun

MANCHESTER, N. H., Oct. 15—This has been a busy day with the American Board of Commissioners of Foreign Missions, and business in large volume has been disposed of with despatch. The attendance has been phenomenally large, interested persons arriving this forenoon on every train throughout a wide expanse of territory.

Following the 8 o'clock prayer meeting and the devotionals which followed an hour later, reports were made by the various committees on missions. There were addresses by Rev. Rockwell Potter of Hartford, Conn., President Henry C. Kind of Oberlin, Ohio; report of the committee on home department and an address by Pres. William J. Tucker of Dartmouth college. Several missionaries also addressed the convention briefly.

Late this afternoon the annual election of officers will take place.

Kennedy's Oysterettes

The Oyster Cracker with a taste to it.

If we lie, we contract debts that have to be met in future loss and unpleasantness. The publisher who lies about the circulation of his paper, not only injures himself, but attracts the average merchant to an atmosphere of injustice and falsehood.

WAGE EARNERS

Question Affecting Them Discussed

By Associated Press to The Sun

CHICAGO, Oct. 15.—Employers and labor representatives of national reputation were in attendance today in Steinway hall, at the opening session of the National Civic Federation conference, which is to discuss and debate questions affecting wage-earners and capitalists in an effort to better relations between them and to right industrial evil.

William D. Mahon, president of the Amalgamated Association of Street Railway Employees of America; Samuel Gompers, president of the American Federation of Labor; John Mitchell, president of the United Mine Workers, and S. S. McClure of New York, were among those present at the gathering which was called to order by Judge N. Waterman, president of the Chicago branch of the Civic Federation.

Capital was also represented as was the farmer. T. F. Woodlock, editor of a New York financial paper; Oscar S. Strauss, president of the New York Board of Trade and Transportation, and John M. Stahl, who will represent the agriculturalists, being in attendance.

Judge Waterman made a brief address stating the purpose of the conference and asserting that no industrial progress was possible except under the reign of peace which the conference is endeavoring to bring about.

Howard W. Taylor, city prosecutor, welcomed the visiting delegation on behalf of Chicago, Mayor Harrison being unable to be present.

Mr. Strauss was introduced and presided at today's session. He spoke on "How to Establish Better Relations between Employer and Employes," advocating conservatism in dealing with labor troubles.

Henry White, general secretary of the United Garment Workers spoke of "The Solution of Industrial Problems Through Associated Action." He said in part:

"Might alone will never solve the problem. It is highly important that it enables the fellow underneath to get a footing so that both can fight on equal terms. The situation would be improved as it would result in a fairer division of wealth but it is far from satisfactory as there is a state of war, and even where fighting is not going on, peace is a sort of armed truce. There must be something more than might—a sense of fair dealing and mutual forbearance if better relations are to be maintained."

Thomas F. Woodlock of New York, in an address to the conference, referred to the financial situation and declared that the indications were very strong in the direction of a reaction in general business, which, while it would not be very prolonged or serious, should nevertheless be taken into account by the leaders of associated labor as a reason for great conservatism in dealing with employers.

After Mr. Woodlock's address, a recess was taken.

WALL STREET GOSSIP.

By Associated Press to The Sun

10.10 a. m. The tone of the opening stock market was irregular. A number of the metal stocks and of the Vanderbilts were heavy, while the principal active stocks showed fractional advances. Amalgamated Copper ran off ⅝ to yesterday's low level and Cleveland, C. C. & St. Louis dropped 1½. American Car pfd. rose 3⅜.

NOON—The market became very dull after 11 o'clock in expectation of a decline in the Amalgamated Copper dividend. The stock hovered about last night's closing level. The general list was steady, slightly below the best. A fall of 1½ in Brooklyn Transit caused but slight response. American Car lost 1, Lake Erie & Western 1¼, Biscuit pfd. 1½ and Cleveland, Lorain & Wheeling pfd. 5.

Bonds were steady.

1 p. m.—Light selling developed again, in which the principal railroad stocks were the most sensitive. St. Paul, Baltimore & Ohio and Reading sold in point below the highest and the railroad list generally ruled slightly below yesterday's prices. People's Gas declined 1 and Pressed Steel Car pfd. 2, but the specialties otherwise were but little changed. The undertone became steadier near 1 o'clock.

JOHN W. McEVOY
Counsellor-at-Law
And Public Administrator.
137 Central Street. Telephone 669-4

Socialism Losing

Its Former Champions Leaving It Continually

Increase in Its Numbers Few and Far Between

Looked Upon as an Exploded Doctrine in Massachusetts

The tendency of political third party movements to speedily disintegrate, when the stimulus of exceptional circumstances is removed, has been frequently noted, and receives additional exemplification in recent developments within the Socialist Party of Massachusetts, which last year, under the abnormal conditions prevailing during the coal strike, made such tremendous accessions to its vote as to cause its partisans to indulge in wildly optimistic claims as to its future growth.

Recently, however, a manifest reaction against the ultra Socialistic propaganda has shown itself in the very ranks of the party itself, not solely among its recent proselytes, who have had their eyes opened as to the sinister nature of its policy, but among some of its hitherto prominent leaders, who have formally renounced their affiliations with the party and given public reasons for their course of action.

The June number of The Federationist, the official journal of the American Federation of Labor, contains a somewhat notable article entitled, "The Labor Problem cannot be solved within the Political Arena." The writer of this article is Martha Moore Avery, until recently the leading light of the Socialist Party of Massachusetts, and one of the strongest advocates, with the pen and upon the platform, of the so-called "class-conscious" political organization of labor.

During the past ten or twelve years Mrs. Avery has contributed possibly more than any other one individual to the unbuilding of the Socialist Party in this State, devoting her entire energies to writing, teaching and speaking for the Socialist platform, and her eminent abilities have been freely conceded, even by those who disagree most strenuously with her theories. After years of close study and analysis, Mrs. Avery has finally reached the conclusion that political Socialism is impracticable as a working force, and expresses her further conviction that the Socialist Party, as at present administered, is hostile to the interests of morality; that it attacks religion, and would undermine the very foundation of the social order by destroying the sanctity of the family tie.

Not only this, but she has learned from bitter personal experience that this party, which professes an ostensible desire for greater freedom, is itself governed by intolerant principles, and denies liberty of discussion, even to its own membership.

In The Federationist article, Mrs. Avery takes the same ground that in the ultimate the labor problem is an economic problem, and cannot therefore be adjusted within the political arena. She sums up by saying, "The trade union is today the supreme factor in maintaining the standards of American living, and for that reason alone it well deserves and is commanding the respect and enlisting the services of those who would aid in making righteous conditions for this work-a-day world."

Another important defection from the Socialist leadership is that of David Goldstein, an influential member of the State Committee, and the first Socialist candidate for Mayor of Boston. In his letter of resignation to Chairman Carey, Mr. Goldstein says: "Socialism stands for the dissolution of civil law, and the destruction of those institutions which promote and sustain civilization." Mr. Goldstein tenders his resignation from the State Committee and from the various local sections in which he was formerly an active untiring worker. He also announces that he has in preparation a mass of documentary evidence, "which will prove to the candid mind that a vote cast for Socialism is a vote aest for the destruction of the church, the State and the monogamic family."

Of even greater significance from the point of view of organized labor, are the reasons stated in the resignation of William R. Dyer, former treasurer of the Boston Socialist City Committee and chairman of Ward 7 Committee. Mr. Dyer is the business agent of Boston Lodge of the International Association of Machinists, and the organizer for the Metal Trades Federation of America. Mr. Dyer charges, and has certainly been in a position to know whereof he speaks, that the attitude of the Socialist towards the trade union movement is that of using it for political purposes with no more regard or respect for its economic advancement. He further alleges that the Socialist Party is aiding and abetting the "Socialist American Labor Union" in its vicious work of trying to break down the power of the legitimate trade unions. For himself he asserts that the trade unions offer a field large enough for him to use his entire energy, and great enough to hold his entire loyalty.

It is evident from these few sample cases of withdrawal, cited from among many in various portions of the State, that while the Socialist Party may be able to make a few new converts, it will have a difficult task to hold those it has already gained and that the problem will become more perplexing as the real antagonism of Socialism to all that true Americans hold dear is borne in upon the minds of the wage-earning citizenship.

STEAM HEATING
WATER HEATING
FURNACE HEATING
CARROLL BROS.'
Tel. 640. 36 Middle St.

CARTER'S
Cough Balsam 25c
WILL CURE THAT COUGH
Carter & Sherburne's LOW PRICED DRUG STORE
Merrimack, Cor. Bridge Street.

SPECIAL NOTICES

WE WISH TO INFORM you that we are giving a Galvanized Coal Hod with a pound of our 60c tea. You may order by mail or telephone. Dickson's Tea Store, 68 Merrimack street.

THE SUN IN BOSTON—The two o'clock and five o'clock editions of The Sun are on sale every day at both newsstands in the Union station, Boston.

CARDS OF THANKS

CARD OF THANKS—We wish to extend our warmest thanks to all those who by their acts of kindness and floral offerings have assisted us in the late bereavement of our husband and father.
Mrs John J. Regan and Family.

HELP WANTED

WANTED—Agents to sell good industrial stock; very liberal commission to right parties. The United Business Brokerage & Promoting Co., suite 39, Worth building, New York city.

WANTED—At the Criterion Knitting Co., an experienced shirt bourder. 220 Tremont street.

WANTED—All round cook at Vermont hotel, 39 Chelmsford street.

WANTED—Carriage painters at Goyette's, 256 Thorndike street.

WANTED—Experienced chamber girl at St. Charles hotel.

THREE GOOD AGENTS wanted; salary and commission; rapid promotion to hustlers. Apply at once 13 Merrimack square, room 1.

WANTED—Young men to learn pulling over. Apply at Stover & Bean's, Hood building, Thorndike street.

WANTED—First-class painters. Apply to George C. Barker & Son, 93 Spring St., Newport, R. I.

MEN wanted to distribute samples, circulars, tack signs, etc.; we have distribution for every locality; good pay; permanent occupation. Atoz, South Whitley, Ind.

TO LET

TO LET—Five room tenement at 85 West Third street. Inquire within or 91 Middlesex street.

TO LET—Furnished room, steam heat, at 202 South street; rent $1.50 per week.

TO LET—5, 6, 7-room tenements in good repair. 364 Lawrence street.

TO LET—A corner furnished room, with bath, furnace heat and gas. 48 Stackpole street.

TENEMENTS TO LET—On Ludlam street, containing five rooms, with bath, pantry and large yard. Inquire on premises or Louis Clements, 414 Broadway.

TENEMENT of 5 rooms and bath to let. Inquire 45 Whipple street.

TO LET—A front room; heated. Inquire at 216 High street.

TO LET—New house and barn, 7-room cottage, bath, rent $10 per month; Whitman street. Call 15 Clare street.

TO LET—Tenement of six rooms, on Moore street; hot and cold water and bath, good location. Rent $14. Inquire 205 Moore street.

TO LET—Warm, sunny tenements for the winter: Middlesex street, 3 rooms, $7.50 per month; 4 rooms, $8, and 6 rooms, $10. Marshall street, 3 rooms, $6.50. Beside Northern depot, 3 rooms, $8, and 4 rooms $9. Concord street, 3 rooms, $5.50, and five rooms, $7.50. Centralville, 5 rooms, $9.50. Every one of the above is in first-class condition and we invite your inspection. T. H. Elliott, 94 Central street.

Furnished Rooms

Best furnished rooms in the city, with steam heat, in the Elliott building, 201 Middlesex street.

SITUATIONS WANTED

WANTED—Young man with first-class firemen's license would like situation; 5 years' experience. Call George Moran, 196 Lakeview avenue.

SITUATION WANTED—By experienced man, as night watchman or fireman; holder of license. Address C. E. H., box 147, Graniteville, Mass.

WANTED

WANTED—A couple of children to board by nurse of 20 years' experience in institutions; good home. Address K., Sun office.

YOUNG LADIES to learn the fastest system of shorthand in 20 lessons; absolutely most complete and up-to-date methods; position guaranteed; lessons by mail exclusively; no interference with regular occupation; 25 cents per lesson; no difficulties; everything simple and clear; indorsed by boards of education and leading newspapers; thousands of graduates; first lesson free for stamps. Department 86 A, Campaign of Education, 211 Townsend bldg, New York.

WANTED—Boarders at the Temple cafe, 220 Middlesex street; gents $3; ladies $2 per week. Miss A. Frost, prop.

WANTED—A driving horse in exchange for a piece of land worth $125. Address R. & F., Sun office.

WANTED—Small children to board; $1.50 per week. Mrs. Ellen Gower, Pelham, N. H.

LADIES wishing to make their own dresses will now have the opportunity to learn the Penley Dress Cutting System at 42 London street. Come now.

YOUNG MEN to learn the fastest system of shorthand in 20 lessons; absolutely most complete and up-to-date methods, position guaranteed; lessons by mail exclusively; no interference with regular occupation; 25 cents per lesson; no difficulties; everything simple and clear; indorsed by board of education and leading newspapers; thousands of graduates; first lesson free for stamps. Department 34 A, Campaign of Education, 211 Townsend bldg, New York.

The Cold Days Are Coming Soon

Is Your Fireplace Ready?

We have just received a large lot of new and beautiful designs in

BRASS AND WROUGHT ANDIRONS,
FIRE SETS, FENDERS,
SPARK GUARDS, ETC.

—THE—
Thompson Hardware Co.

You can't expect to weave white satin with blackened hands, any more than you can expect good results from papers with a bogus circulation.

WANT TO SELL ANYTHING? No agent is so satisfactory as The Sun.

FOR SALE

FOR SALE—A carload of cows and calves just arrived from So. Royalston, Vt., at C. H. Clapp & Co.'s stable, 25 to 31 Cushing street.

FOR SALE—A tool chest with tools. Apply 14 Payton street.

FOR SALE—Sixty singing birds. E. Sampson, 67 Worthen street. Call after 6 p. m.

GREAT BARGAINS—Remnants from the Merrimack Woolen company. Corner Store, Lakeview avenue and Pleasant streets, Navy Yard.

FOR SALE—A Grand Glenwood parlor stove at 93 Moore street.

FOR SALE—Second-hand stoves and furniture cheap for cash. Southwick building, 90 Prescott street. Room 10. Call from 10 a. m. to 8 p. m. Ring bell on door.

FOR SALE—A chamber set at 88 First street.

FOR SALE—Bay mare, 1000 lbs., natural reader and stylish; concord wagon, nearly new. Inquire at this office.

FOR SALE—Oldsmobile 1902 model, emergency brake; has been but little used. Inquire Upton & Gilman's, Middlesex St.

FOR SALE—Restaurant doing a good business; a good investment; ill health the cause for wishing to sell. Call at 60 Gorham street.

FOR SALE—A variety store situated in a good business neighborhood, established trade of seven years; an exceptionally fine place for one who dressmakes; poor health of owner reason for selling. For all particulars, terms, etc., inquire of E. R. Donovan, room 1, Swan block, 26 Central street. It may be your opportunity.

RUBBER STAMPS at wholesale prices, 1-in. one line stamps 15c; 1½ in., 20c; 35c ink pads, 25c; 25c ink pads, 15c; 50c. linen markers, 25c; business stamps, 15c. per line. J. M. Fellows, 158 Merrimack St.

MISCELLANEOUS

SHIRT WAISTS GIVEN FREE at Highland Remnant Store, 30 Pine street. We want 10,000 ladies to call and see our stock of Ottomans, Vestings, Silks, Satcens, Madras Cloth, Mercerized Waistings and Shirtings, Ginghams, Flannelettes, etc., which we carry and sell by the yard and pound. Come and be convinced that you can buy more and better goods here for your money than you can get in any other place in the city. Highland Remnant Store.

MRS. ADAMS, Clairvoyant and Card Reader and ladies' employment office. 255 Gorham street, opp. Court house.

LIMBURG—Chimney expert; chimneys swept and repaired. Residence 1128 Bridge street. Telephone.

LADIES' TAILORING and dressmaking establishment just opened at 98 Central street. Blanche B. Cowan & Co., dressmakers.

DR. A. THOMPSON'S PREVENTION AND CURE. It prevents and cures colds, pneumonia, attacks of fever, sore throat, sore lungs, hard or painful coughs, la grippe and rheumatism in any stage. All druggists, 25c. per bottle.

MUSIC—German zither music furnished at reasonable rates for concerts, dinner parties, church entertainments and home socials. John C. Hassan, Bon Marcho studio.

MADAME LENORE, clairvoyant and card reader, corner Lawrence and Tyler streets. Ladies 25c, gentlemen 50c. Hours 10 a. m. to 12 and 2 to 10 p. m.

IF YOU WANT your mattresses made over at your home call at 940 Central St.

PARLOR MILLINERY—Mrs. A. Van Hise, 106 Gates street; opening Friday and Saturday; choice line of trimmed hats and latest millinery novelties.

MRS. FLETCHER, 765 Gorham street, trance business medium and card reader.

J. W. GREENLAW, carpenter and general jobber, 58 Middle street, Lowell, Mass. Telephone 630-13.

DRINK GLOHIA—Look out for imitations and don't be an easy mark for frauds. Hoyle Bros. Telephone.

BUY YOUR HAT at Delorme's, where you can have it cleaned free of charge for one year. Repairing a specialty. 281 Middlesex street.

HAVE MONEY by buying your wall papers and having your paperhanging done at D. Baker & Co.'s, 180 Gorham St. We will paper your room with gilt paper for $2. Good workmanship guaranteed; send postal, will call with samples.

NEW AND SECOND HAND FURNITURE bought and sold; also furniture moving done in a careful manner; always big bargains at our store. McGauvran Bros., Merrimack street, opp. City hall.

LADIES—Dr. LaFranco's Compound gives positive relief. Powerful combination. Used by 200,000 women. Price 25 cents. Druggists or by mail. Address LaFranco & Co., Philadelphia, Pa.

MOTHERS—Bent's Destroyer kills lice on children and all insects. Cures dandruff and itching scalp. Prevents falling hair. Harmless. 25c. Only at Falls & Burkinshaw, 418 Middlesex street.

LOST AND FOUND

LOST—Lady's gold watch, monogram on case, with silver fob chain somewhere between corner School and Pawtucket streets and City hall. Reward for return to 368 Merrimack street.

FOUND—A bunch of keys a week ago. Owner can have same by calling at 100 Charles street and paying for advertisement.

LOST—Wednesday, Oct. 14, small gold open-face watch. Receive reward by returning to 12 Walker street.

FOUND—Pocketbook containing small sum of money. Owner can have by calling at 81 Hampshire street.

LOST—Trip book between School street and Middlesex street depot; name on book. Return to 2 Woodbury street.

LOST—Lady's chatelaine bag between Aiken and Hall streets. Return to 85 Hall street; reward.

LOST—Oct. 9, black cocker spaniel. Return to 59 Fulton street. Party keeping same will be prosecuted.

MONEY TO LOAN

PAWNBROKER—Money to loan; money loaned on all valuable articles, clothing; rates reasonable. A. Stein, 343 Middlesex street, Lowell, Mass.

MONEY TO LOAN on furniture, pianos and all personal property. Private office. (Strictly confidential.) Room 5, Swan building, 26 Central street.

MONEY ON CREDIT without security. Boarding houses, retail merchants, and salaried people; easy payments; lowest rates in city. Merrimack Loan Co., 22 Associate building.

MONEY TO LOAN salaried people, retail merchants, teamsters, boarding houses without security; easy payments; largest business in 42 principal cities. Tolman, Room 26, Associate building.

MONEY TO LOAN at short notice on furniture, pianos, etc. Losses paid off and more money advanced. All business strictly confidential. Address W. E. Leinhas, Room 9, Barristers hall.

Dr. Emmons'

Monthly Regulator has brought happiness to hundreds of anxious women. Longest and most obstinate irregularities from any cause relieved at once. No risk or failure. No pain, danger, or interference with work. Success guaranteed at any stage. Mail, $2.00. Particulars and confidential advice free. All letters truthfully answered. Money letters should be registered. Address, Dr. J. W. EMMONS CO., 170 Tremont St., Boston.

TWO FRAUDS.

The merchant who would try to sell a pair of shoes without opening the box in which they came from the factory, would be regarded as a fraud and a trickster, and the newspaper which denies to the advertiser all the information he desires in reference to its circulation, must not expect the confidence of its patrons.

THE LOWELL SUN

THREE EDITIONS DAILY.

SUN BUILDING, MERRIMACK SQUARE, LOWELL, MASS.

JOHN H. HARRINGTON, PROPRIETOR.

Member of the Associated Press.

Three Dollars per Year. Twenty-five Cents per Month

☞The Sun receives the full day service of The Associated Press, the greatest news-gathering organization in the world. The entire service received over a leased wire, by our own operator in our own office in The Sun building.

SWORN CIRCULATION FOR SEPTEMBER

The sworn daily average circulation of the Lowell Sun for the month of September, 1903, was **14,632** A gain of 1125 copies per day over the average for the year of 1902.

Sworn to by Martin H. Reidy, business manager, and Alfred Pilotte, pressman of The Sun, before me, Oct. 1, 1903.

WILLIAM A. HOGAN, Notary Public.

☞This is a larger circulation than the combined circulation of all the other daily papers in Lowell.

☞An advertisement placed in The Sun is of more value to the advertiser than if it were inserted in all the other newspapers in Lowell, and the cost of inserting it in The Sun is about ONE THIRD the price charged by the other papers.

THE LESSON OF TILLMAN'S ACQUITTAL.

The prompt acquittal of J. H. Tillman, lieutenant governor of South Carolina, on the charge of murder, having shot and killed Editor Gonzales, is a surprise to those who expected his conviction, but the evidence in the case seemed to show that Gonzales was one of those editors who prostitute the freedom press to the vile purpose of malice and blackmail, and this, together with the circumstances under which his death took place at the hands of Lieutenant Governor Tillman, indicates that the jury looked upon the death of Gonzales as justifiable homicide.

Of course, we presume, there will be a great outcry against South Carolina justice as a result of Tillman's acquittal; but if Gonzales was the kind of a man the evidence indicated him to be, he provoked the attack, and the verdict in the case was just and right. We doubt whether a jury could be found in Massachusetts to convict Tillman under the circumstances.

Unfortunately of late the power of the press, one of the most potent weapons for good which this country possesses, is being prostituted to the vile ends of blackmail, of unprovoked and malicious attack by irresponsible and unscrupulous blackguards claiming shelter if not justification under the broad provisions of the freedom of the press.

The freedom of the press permits no such use of the channels of publicity. The public journalist has no more right to make a vile personal and malicious attack upon a private citizen than he has to make an unprovoked assault upon a man on the public street. Of course when a citizen enters public office he is a just subject of criticism, and any act that can be construed as injuriously affecting the public weal, public morals or the rights of individuals may be freely criticized. Indeed the public journalist is in duty bound to denounce anything of this kind; but this does not justify indiscriminate attacks outside the province of just criticism; it does not justify the hounding of honorable men, nor of defenceless women, merely for the purpose of forcing them to pay the price of exemption from virulent attacks.

We have had various examples of that disreputable style of jourialism in this part of the state. The city of Lawrence has been sorely afflicted with it and is so to this day. This city has suffered from it and is still suffering; but the intelligent reading public in the past has shown such an aversion for this abuse of the power of the press that it not only refused to buy the scurrilous sheets, but refused also to purchase exemption; and as a result several of these sheets passed out of existence. The people of this city have shown greater forbearance with such abuses than would the people of most cities.

Out in a Kentucky city, not long ago, the editor of a scurrilous blackmail sheet so aroused public indignation by unwarranted attacks upon private citizens that twelve men decided he should die. They got together one night, shot him and threw his body in the doorway of his office. So bitter was the feeling against him that there was nobody bold enough to demand an investigation of his death.

Now it may be said that the law of libel furnishes sufficient redress in all such cases. Unfortunately it does not, for the blackmailer so arranges his affairs that a suit for damages cannot affect him. He cannot escape the law for criminal libel, but honest, law-abiding people are not well informed upon this particular law, and not many of them have the money to spend even if they desired to secure legal advice and enter criminal proceedings. Thus the journalistic blackmailers are allowed to escape until some of the victims of their attacks are aroused to vengeance as in the case of Lieutenant Governor Tillman and Editor Gonzales.

Before the trial of Tillman, when the facts were unknown, the shooting was considered murder, pure and simple; but the evidence changed the aspect of the case and showed that Gonzales was the aggressor; that he vilified Tillman in the most outrageous manner. That being so if retaliation came swift and terrible few there are who knowing the circumstances would blame Tillman for what he did or say that Gonzales deserved a better fate.

Let it be understood, however, that the limits of legitimate criticism are very wide and that public officials especially must not be too thin-skinned in regard to any criticism that may be construed as in the interest of public morals or the public good.

Shortly before President McKinley was shot certain newspapers strained the freedom of the press to the point of inciting assassination of public officials, and there is good reason to believe that but for these tirades the president might not have been assassinated. This is but another extreme in which journalists abuse the freedom of the press, and it is one that encourages anarchy, treason and assassination. This abuse has been moderated by popular indignation since the death of President McKinley, but the same papers still manifest this dangerous tendency.

It is this and the other abuses of the freedom of the press that have led to threats of a censorship of the press in this country. Referring to this threat William J. Bryan said it is better not to curtail the freedom of the press inasmuch as the intelligent public will eventually refuse to patronize the filthy, scurrilous and blackmailing sheets, and without support they will have to go out of existence. It is good advice but unfortunately it takes the public a long time to decide, and hence some such publications are vouchsafed a longer existence than they should have.

It is the hope of all decent journalists, however, that the freedom of the press will still be maintained in spite of all who would misuse or abuse it, even if it be necessary in the interest of public decency to adopt strenuous measures here and there to silence the rant of journalistic disturbers, brawlers and blackmailers who cannot be brought to justice in the regular way.

THE PROPOSED CONCRETE BRIDGE.

The action of the street committee in calling upon a bridge builder to prepare plans for a bridge over the river at Pawtucket Falls seems to place the city at the mercy of a contractor.

Imagine what would be likely to happen if a proprietor called upon a contractor to draw plans and specifications for a house. The contractor, if dishonest, can provide a plan by which he can cheat the owner unless the owner happens to be himself an expert builder, which is seldom the case; so it is with a bridge plan. What member of the city council can pass upon such a plan submitted by any builder?

Why was not the city engineer instructed to prepare a plan? Some may think that he is not competent to do this, but if not then he is not fit for the position he holds. His judgment has been questioned on the safety of the Pawtucket bridge, but it can be said on that point that he was certainly on the safe side. Some people thought that he was too insistent upon the guarantees of safety in the old bridge. However, the bridge has been repaired and the people are willing to take the risk of using it at least until it shows further signs of weakness.

There is no reason, so far as can now be seen, why a new bridge should replace the old, as the latter from present appearances will last for years.

The cement bridge has been used mostly over small spans in public parks where ornament is desirable and where it makes little difference whether it breaks down or not.

We admit that a very durable structure can be made of concrete in combination with steel, but the whole matter of plans and material should not be left to any contractor.

Putnam & Son Co.

166 CENTRAL STREET

An Exact Count

THIS STORE was never so thoroughly equipped to serve you—and to serve you well—as today. A mere catalogue of clothing would be of little interest, but a concise summing up of the suit stock that we have provided will at least give you an idea of the liberal provision that has been made for cold weather, and carry weight, by showing how wide is the range of styles, patterns and prices that one has to choose from here.

It is a significant fact that our sales of fall suits have thus far been the largest in the history of the house.

We think that our exhibit of 191 distinct lots of men's and young men's new and worthy winter suits has had much to do with this success.

MEN'S NEW WINTER SUITS

made by Rogers, Peet & Co. and in our own shop—single and double breast sacks and English walking coats, of imported and domestic fancy worsted cheviots, fancy worsteds, smooth faced, and black Thibets; black worsted cheviots, black unfinished worsteds and blue worsted cheviots.

Eight styles for	$ 8.00
Twenty-three styles for	10.00
Twelve styles for	12.00
Nineteen styles for	15.00
Six styles for	18.00
Twenty styles for	20.00
Seven styles for	22.00
Eight styles for	25.00
Four styles for	28.00
Two styles for	30.00

YOUNG MEN'S WINTER SUITS

made by Rogers, Peet & Co. and in our own shop. Single and double breast sacks—extremely smart cut, of foreign and domestic fancy cheviots, smooth fancy worsteds, black Thibets, black worsted cheviots, black unfinished worsted and blue worsted cheviot.

Nine styles for	$ 8.00
Twelve styles for	10.00
Eight styles for	12.00
Twenty-seven styles for	15.00
Nine styles for	18 00
Five styles for	20.00
Two styles for	22.00

SEEN AND HEARD

"Nice day," I remarked to a conductor on the Westford street trolley line yesterday.

"Pretty good day," he replied.

That's all he said and rather surprised me as he had been in the habit of talking freely with me.

"Feeling well?" I ventured.

"Yes. I'm feeling all right."

There was another spell of silence this time broken by the conductor, who leaning over close to me so that the other passengers might not hear, said: "I'm a darned fool." "I don't think you are," I said.

"I can prove it," he replied. "You know since this double jointed two register system was introduced all the conductors have been beating themselves. There is one register for cash and one for transfers and if you ring a transfer on the cash register you're out a nickel. That's the whole sum in and substance of it and I rang seven transfers on the cash register on the last trip. I was out 25 cents yesterday and unless I acquaint myself more thoroughly with the d—— things I'll go broke."

Hundreds of people are viewing the spots on the sun through Mr. Thomas Graves' telescope near the Old Washington Tavern and Mr. Graves tells of many funny things that people say to him. The limit, however, was reached yesterday when a woman approached him and said: "I suppose that's a good machine?"

"One of the best in the country," he replied.

"Do you go around to the houses taking pictures with it?" she asked quite innocently.

"This is not a camera," said Mr. Graves, "this is a telescope."

"Oh excuse me sir," said the woman, "I thought it was one of those picture taking machines."

"Joe" Bruce, the well-known private detective, is a star at finding things, from the hidden head of Mrs. Blondin down to the finest mushroom bed in New England, which constituted his latest find. A few mornings ago "Joe" came down to his office with a bushel of the finest looking mushrooms that have been seen around here in a long time and gave them around to his friends. The next day he was besieged with inquiries as to where they grew. "Joe" declined to tell where he got his harvest but promised to bring more the next day. True to his word the next day found him around with another bushel and another party of friends waxed fat on the rich fare. Yesterday morning again "Joe" brought around another mess but he says it is all off with them now for a white frost yesterday morning has put the mushroom farm wherever it was to the bad.

The joke was on the two police officers in Central street a few days ago. They had just turned Tower's corner when they saw a man glance at them, drop a jug and rush into a grocery store. The man belonged in Dracut and there was something he wanted to buy. He had to be quick about it as the Dracut car was due. Before he reappeared the officers, thinking the jug contained whiskey and that the fellow was running away from them, seized it. They were about to start to the police station with it when one of them suggested that it would be advisable to smell of the contents and make sure it was whiskey. One fellow smelled of the jug and looked sadly disappointed but without making any remarks he passed it to the second officer. "Dam't, it's molasses," he said and before he had time to put the jug down the Dracut man snatched it and started for the car. Quite a number witnessed the affair and the officers listened to a loud laugh that was on them.

It is possible to read a woman like a book, but you can't always shut her up like one.

Whistling girls are not much worse than crowing men.

Commodore Ed. Peirce of "Pinafore" fame is not not as much in the public eye as formerly, but he is still very much alive. With a friend, he recently dined in one of the famous hotels of Boston. Picking at the bone of a chicken, he remarked, "what a slim bird this must have been—it couldn't have ate much."

"Perhaps it had been dieting," suggested the friend.

"Maybe," responded the commodore, "but it's dead certain it never died eating."

"Automobiles do not take fright," says a Sun editorial. Very true; but they give fright—so it is a case of give and take anyway.

"You should love your enemies," admonished a well known citizen to a hanger-on in a local "speak easy." "I do," said the hanger-on, "for I love beer and whiskey."

Solomon said there was nothing new under the sun. He was in error. William Waldorf Jackson has ceased being a candidate for the presidency of the United States.

Some wiseacres refer to the past as "good old times" and declare that the present times and people are degenerating, but history does not verify the declaration. A bridge was built at the head of the Pawtucket Falls, where the present bridge now stands in 1792 and the following extracts from the records of the Locks and Canals throw light upon the business method of those days:

"Col. Lommul Baldwin appointed to procure one ton of iron and two barrels of New England rum."

"Each man be allowed half-pint of rum per day when master workman calls for it."

"Voted that Col. Baldwin be desired to procure one barrel of New England rum and a half barrel of West India rum, for the proprietors."

"Voted that all persons that shall come on Nov. 5, to see the bridge opened, be treated with a flip and toddy at the expense of the proprietors."

What a howl would go up if the city council would have such "blow-outs" these days!

"I used to make it a point to always stop a car if I could when I saw a woman in pursuit," said a well-known citizen the other day, "but I've got enough of it. I've made two or three breaks lately, but the worst was the other night, when a Middlesex car was making up for lost time headed toward the depot. A woman on the curb let it go by and then signalled in vain. I whistled and yelled a Comanche Indian, running after it for a hundred yards or so, and finally it stopped. The woman had no idea of hurrying, but walked slowly after it, taking all the time she needed, and a little more, while the conductor swore beneath his breath and looked a lot of mean things at me. Then when she got to it she asked: "Does this car go to Lawrence street?" The conductor growled a reply that was almost indistinct with rage, and yanked the bell-rope to go ahead so viciously that he must have nearly broken it. The woman made some remark about the insolence of street car conductors, while I went over on the dark side of the street and kicked myself, vowing never to hail any more cars for women until I found out whether they knew where they wanted to go."

Union labor leaders say that the socialists in their ranks, and there are many, are creating trouble by their missionary labors for their ticket. Democrats and republicans dwell in harmony in labor ranks, but the free love and other isms of the socialists are too much for the unionists to swallow.

ADAMS

Would you not prefer to buy where goods are marked in plain figures?

One price, and that price marked in plain figures is ADAMS' way.

Adams & Co.,

Furniture and Carpets.

174 CENTRAL ST.

Appleton Bank Block.

SOCIAL AND FRATERNAL

Elgin Lodge, No. 166, N. E. O. P., held its regular meeting last night in Old Highland hall, with a large attendance. Two candidates were initiated and two applications were acted upon. District Deputy Grand Warden Gilbert E. Lane and suit of Haverhill, and members of Echo lodge, No 44, of this city, were present and remarks were made by representatives of both orders. It was voted to hold a public meeting in Old Highland hall, Nov. 19, in conjunction with Elgin and Echo lodges of this city, at which time speeches will be made for the good of the order by supreme and grand wardens of Boston.

The first in a series of "Ladies' Nights" under the auspices of Lowell Council, No. 72, Knights of Columbus, was held last evening in Associate hall. The officers of the party were: General manager, James J. Brown; floor director, Tim McCarthy; aids, William F. Sullivan, James B. Casey, James E. O'Donnell, James F. Miskella, Richard J. McCluskey, M. J. Dowd, Hugh McOsker and T. P. Boulger.

An official visitation from the supreme officers made the regular meeting last evening of Concord lodge, No. 6, A. O. H., an event of unusual interest. The visiting officers were Supreme President Charles A. Merriam, Supreme Prelate J. W. Curry and Supreme Deputy Organizer Addie S. Fowles, all of Boston. A delegation from Pacific lodge of Lawrence was also present. After the business session lunch was served. It was announced that 300 new members have been added to the organization since last January, and that over 100 applications are yet to be acted upon.

SENATOR PLATT IN LAKEWOOD.

By Associated Press to The Sun

LAKEWOOD, N. J., Oct. 16—Senator and Mrs. Platt arrived here from New York last evening. The senator refused to say how long they intended to remain.

Maker & McCurdy

REMOVAL SALE

As we are about to occupy the elegant newly fitted store at 204 Merrimack St., TWO DOORS below our present location.

We offer for the Next TWO WEEKS

Special Genuine Bargains .. in Corsets ..

To reduce our stock Corsets at less than cost. Come and get a bargain. We pay you to move the Corset.

Maker & McCurdy

Old Store 216, New Store 204 Merrimack St.

LACK OF INTEREST

Republican Committee Meeting a Fizzle

ONLY A FEW RESPONDED TO CALL

To Discuss Getting Out the Vote

The republican city committee called a meeting for last night to devise ways and means to get out the vote on election day, and if they can't get out the vote on election day any more successfully than they got members out to the meeting, last night, they might as well quit now and save their money and energy for another year.

There wasn't a handful of members present and the few who did turn out were as much interested in the subject at issue as they would be at a dressmakers' convention or a millinery opening. Some of the republican candidates were present, but their thoughts were on their own little fights. The significant words in Tommy Talbot's letter to the Pittsfield paper to the effect that the republican party is "broke," this year, has taken all the enthusiasm out of the "workers."

The Highland Social club will endeavor to scare up a little enthusiasm tonight, having invited the republican candidates to "look in."

On still a lay—one cent every ten days—is all it costs to make a hen the livelihood of layers, in the fall and winter, when eggs are the most profitable. Give the poultry some daily

Sheridan's CONDITION Powder

in a hot mash, and it will wonderfully increase the egg yield, and the profits of the flock. Safe, sure, economical. At druggists, grocers and feed dealers. If you can't find it, we send, prepaid, one pack. 25c.; five, $1; 25 lb. can, $4.00. Sample of best poultry paper, free.

I. S. JOHNSON & CO., Boston, Mass.

ACTIVE COMPETITION

Not only begets trade but raises the standard of manufacture. A poor piano won't sell even if it's cheap, for the reason that the best makes are sold at reasonable prices. The rivalry of manufacturers inures to the benefit of the purchaser. A standard, reliable, guaranteed piano is the JEWETT. If you're piano hunting it is worth your while to examine it.

Pianos from $15.00 up. Organs, $5.00 up. All the latest popular sheet music.

M. STEINERT & SONS CO.
No. 130 Merrimack Street
The Most Reliable Piano House

PARK COMMISSION

Held Its Semi-Monthly Meeting Last Night

The park commission held its regular semi-monthly meeting at City hall last evening and were in session but half an hour.

Chairman Pickman presided and all the members except Mr. Greene were present.

Secretary Drury submitted his annual report in which he outlined the work which has been done on Fort Hill park during the past month. A small amount of routine business was transacted and park matters were discussed.

GROVER CLEVELAND

RECEIVED WITH CHEERS AT ARMOUR INSTITUTE.

By Associated Press to The Sun

CHICAGO, Oct. 16—Former President Grover Cleveland was received with cheers by the students of Armour institute yesterday. To them he spoke of the great opportunities today for boys to get an industrial education, and said: "I would rather have my own boy grow up able to build a great bridge like the Brooklyn bridge than to receive the highest honor that the people could bestow upon him."

Mr. Cleveland was entertained with a luncheon at the Chicago club. He was then escorted to the Art institute, where a public reception was tendered him.

TWO FAMILIAR FACES.

George H. Wood's branch jewelry store, at 133 Merrimack street, is gaining in popularity every day and it is no wonder. When a person is looking for anything for a wedding gift if he will call at Wood's branch he will find two familiar faces to greet him, Mr. M. F. Wood and Mr. Charles W. Durant, who are as well known as any two jewellers in town. Both these gentlemen seem to have the happy faculty of assisting their customers in selecting gifts that please every time. If you are thinking of what to buy just drop in and see them. They may be able to make a suggestion that will please you. It won't cost anything to try.

HERMAN CAPTURED.

By Associated Press to The Sun

MANILA, Oct. 16—George Herman, the defaulting constabulary officer, has been captured and taken to Bayauan. Eight hundred dollars were recovered from him.

Governor Taft has designated December 23, as the date of his departure for Washington to enter upon his duties as secretary of war.

LAWRENCE JUDGE

Is Severe on Wife Beaters

By Associated Press to The Sun

LAWRENCE, Oct. 16—Judge Stone in police court yesterday denounced in emphatic terms a man who will be guilty of assaulting his wife. The court expressed satisfaction if it enjoyed the reputation of being severe on such defendants. Judge Stone emeliaded his remarks by sentencing Jeremiah Kelleher to four months in the house of correction. An appeal was taken.

Mrs. Kelleher testified that her husband came home late one night recently and when she criticised him he struck her, knocking her down and kicking her. One of her teeth was knocked out. Dr. Charles McCarthy testified to the condition in which he found the woman when called the next morning. Kelleher claimed that he slapped his wife once. He did not know how she sustained her injuries, he asserted.

DOWIE'S HOSTS

THEIR ARRIVAL AT BUFFALO QUITE AN EVENT.

By Associated Press to The Sun

BUFFALO, N. Y., Oct. 16.—Seven train loads of John A. Dowies restoration host, bound for New York, arrived here yesterday, and after spending a few hours at Niagara Falls, resumed their pilgrimage to New York. Six of the trains carried about 2000 Zionists and the seventh was the prophet's special train.

Several local preachers called upon Assistant Supt. Perry at Niagara Falls, and lodged a protest against the use of the public parks for missionary work by the Zionists. One of the Dowie lieutenants asked for permission to erect a stand; the request was refused. Dr. Dowie, when informed, sent him back with a message for the assistant superintendent stating that he had no intention to violate the law and that he merely wished to hold a short song and praise service in the park and incidentally have the meeting photographed. Mr. Perry granted the permit to that extent. The weather was unfavorable for picture-taking but the photographer took several views of the host with the rapids as backgrounds.

Dr. Dowie did not leave his car at Buffalo. The Zionites did some missionary work at the stations by handing out pamphlets to the few curious persons who gathered to see them.

The special trains left for New York last evening, one over the Rome, Watertown and Ogdensburg; one over the Lehigh Valley, and five over the New York Central at 7 p. m., 7.10, 7.30, 7.40 and 8 p. m.

NORTH CHELMSFORD

A bachelors' foot race, for bachelors over 35 years of age residing at the North village, will be held at the trotting park a week from Saturday and a meeting of those interestd in it will be held at the barber shop at 8 o'clock tomorrow night. The first prize will be $10, to be held three years by the winner, and the man who comes in last will be awarded a leather medal. Jack Mulligan will probably be scratch man and Larkin and McDonough are looked upon as dark horses. A special feature will be a match race between Jack O'Brien and Jim Ryan.

ACADEMY OF MUSIC.

The Trans-Atlantic Burlesquers, the show which made burlesque famous and the one which met with the approval of the "400" in New York, opened a three nights and usual matinee engagement at the Academy of Music last night. The attendance was all that could be desired and the audience was thoroughly satisfied with the performance and were very appreciative in their applause. It is by far the best burlesque company that has made its appearance at the Academy this season and there is little doubt but that the "S. R. O." sign will be displayed outside the box office during the remainder of the week. We would advise those who wish to see a good, clean and witty performance to take a trip to the theatre in Dutton street.

As everybody knows the most critical of all audiences are the patrons of a burlesque house. They generally know what they want and their judgment goes a good way, but an acquaintance with the Trans-Atlantic Burlesquers will make people desirable of seeing a second performance of it before the show leaves the city. The play is held together by an endless string of comedy and so many funny situations that a cyclonic outburst of laughs follows the merry extravaganza from start to finish. Among the principal factors of a burlesque show are pretty women, beautiful gowns, elaborate scenery and novel surprises. "Two Hot Knights" are as richly equipped with all of these that they have by far the best attraction on the road. For a person who has the blues we would advise him not to miss this performance for there is a continuous roar of laughter from the time the curtain goes up until it drops at the end of the performance.

The performance opens up with the first scene of "Two Hot Knights" and a bevy of beautiful girls in rich and beautiful costumes make their appearance. During the progress of the show these costumes are constantly changed and it seems as though each succeeding one was more beautiful than the preceding one. There is plenty of comedy and fine singing.

The olio is an all-star affair, and opens with Ben Jansen, who sings parodies on nearly all of the popular songs. Josie Kline and Phil Gothold please the audience with their sketch entitled: "A Medical Discovery," and they are followed by Mitchell and Cain, funmakers of the first water.

The next number brings on Frank Taylor, Ethel Cope and Tom Carter in their roaring musical comedy, entitled, "The Minstrel Man." Josie and Willie Barrows, in a refined singing and dancing act, wind up the olio.

The second scene of "Two Hot Knights," is then presented and if the first part was funny it is difficult to describe the second part, for it keeps the audience convulsed with laughter during the progress of the burlesque. During the burlesque a strong chorus renders many selections, some old, but popular and many new and never heard in this city before.

Performances will be given this afternoon and evening and tomorrow afternoon and evening and should not be missed by the theatre goers of this city. Get right into line and follow the crowd to the box office which is now open, but get there early so as to be able to procure a good seat.

Standard Supply Co.
72 Prescott Street

It's a Credit to You to Have Your Account With Us

Why? Try Us

For Cash or Credit—It's the Same to Us

Ladies' Millinery	Ladies' Suits	Ladies' Coats and Jackets	Ladies' Skirts
The very latest sample Hats, Parisian models—all for credit—from	Newest Creations,	Very long, short or medium, just as you wish, from	For street or dress wear. Any color, pattern or style, from
$2 to $12	$12 to $35	$6 to $20	$2.75 to $15
	Just a little a week.		

Children's Winter Garments of All Kinds

Liberal Credit

MEN'S CLOTHING
We Never Make a Misfit
Our stock is large and very carefully selected. Top Coats, Overcoats and Suits. Tall men, short men, fat men, slim men, all get a complete fit.
Just as you say, your credit is good.
Children's Clothing—Boots and Shoes

Liberal Credit

Standard Supply Co.
72 PRESCOTT STREET

Lowell, Friday, October 16, 1903.

A. G. POLLARD & CO

Time for Fall Clothing

These brisk days are sharp reminders of what is coming. This big store full of warmer Clothing for everybody. There's a good list TODAY of seasonable special prices. Very tempting.

Garment Section

New Suits for Ladies. Here are the best sort of Suits from **$12.50 to $45,** made in all the new style features, warranted to fit, made properly by the best tailors.

A popular price **$15.00** and we have the very best Ladies' Suit in this country for that price.

A Walking Suit. Made from Scotch mixtures, with herringbone weaves, jacket 30 inches long, satin lined, plaited and belted, with cloth buttons, collar and cuffs, skirt instep length, prettily tucked. **Only $15.00.**

Misses' Suits. A special showing of these small size suits is here, nearly all the fetching creations of the larger ones. Walking and Tailored Suits in blue, black and brown cheviots, broadcloths and fancy mixtures, from **$10 up to $35.**

Ladies' Jackets. The hit of the season. A Covert Corset Coat, with thirteen gores, strapped seams, satin lined, fly front, coat sleeve, horn button. **Only $9.50.**

Another One at $10.50. A collarless Box Coat of fine covert, strapped trimmings, leg-o-mutton sleeve, satin lined, gun metal buttons. A fine coat.

Black Silk Petticoats. We have specially good ones for **$5.00,** made of fine black taffeta, with three circular ruffles or accordeon plaited ruffle. Other styles at **$6, $6.50, $7.50 up to $10.**

A Walking Skirt at Only $3.00. Made from gray homespun, with fancy stripe, five gore flare, with fancy yoke, worth $4.50.

EAST SECTION .....SECOND FLOOR

For Men's Wear

Underwear One-third Off. We have ten dozen Shirts and Drawers, both medium and heavy weight, odd sizes and broken lots. Regular prices $1, $1.25, $1.50 and $2. We've reduced the prices one-third. They're bargains.

Men's Dog Skin Gloves Only 59c. Here are ten dozen Tan Gloves, English cut, full out seam. A regular 75c a pair glove.

Men's Madras Shirts for 35c. Regular 50c shirts, with separate cuffs, cushion neck band, pearl buttons, etc. We have twenty-five dozen.

25c Each for a Lot of 50c and 75c Shirts. In the lot are Night Shirts, Unlaundered White Shirts and some Pajamas. At this price they should go today.

EAST SECTION .....LEFT AISLE

HOSIERY FOR WOMEN AND CHILDREN

Extra Heavy Cotton Fleeced Hose, purely fast black, with double sole. **Only 12 1-2 Cents a Pair.**

Full Weight Fast Black Cotton Hose, fashioned at ankle. **Only 12 1-2 Cents a Pair.**

Children's Heavy Cotton Fleeced Stockings, one and one ribbed, fast black, double knee and sole. **Only 12 1-2 Cents a Pair.**

Ladies' Full Weight Combination Suits, full fashioned, for **50 Cents.**

Wear Woolen Anklettes. Just the thing for cold weather. More comfortable than gaiters and better looking, no more to pay either. **Only 50 Cents a Pair.**

WEST SECTION .....LEFT AISLE

NEW BELTS

New Patent Leather Belts, extra long for the outside of coats, etc., one and one-half inches wide, with gilt and black buckles. **25 and 50 Cents Each.**

MILLINERY

600 Trimmed Velvet Hats, turban and large pompadour shapes, with ostrich and wing trimmings. Regular price $4 to $6.50. **$2.98 to $4.50 Each.**

300 Untrimmed Samples from **69 to 98 Cents Each,** blues, blacks, browns and white, all new shapes.

WEST SECTION .....CENTRE AISLE

SPECIAL SALE OF RIBBONS

Only 10 Cents a Yard. 15,000 yards of All Silk Ribbons, plain and fancy, worth from 15 to 25 cents a yard, widths 22 to 80. This selling for Saturday only.

WEST SECTION .....RIGHT AISLE

TEA AND COFFEE

One Pound Coffee, - -
One-Half Pound Tea - - **All for 60c**
Five Pounds Sugar - -

Try a sample of Fruit Puddine. You'll like it sure enough. Demonstration now going on. Serving all the different flavors.

MERRIMACK STREET.....BASEMENT

THOMAS F. RILEY.

LETTER CARRIER

Has Gone Abroad to Finish His Studies

Lowell, the home of Whistler, has another offering for the world of art. Thomas F. Riley, a modest, unassuming letter carrier, has passed his pouch over to another for a few months, at least.

Riley, the artist-postman, has gone to Germany to acquire skill and drink inspiration with the old German masters. His desire is to fit himself for mural painting. He will study in Bremen. He sailed on the Columbus from Boston for Hamburg yesterday afternoon.

There is nothing remarkable in the story of Riley's life except that he has loved art since childhood. He likes sacred pictures best and has copied a great deal from the old Italian and German masters. "He has finish and refinement" is the criticism of a worthy critic who has examined the work of Riley.

"He is most happy when working on a picture," said his aunt, Miss McGovern, of 144 Warren street, with whom Riley makes his home. He received his first instruction in the Textile school, where he readily grasped splendid knowledge of design and later he attended an art school in New York. His teachers there advised him to go abroad and finish his studies. He is a quiet, persevering worker and bids fair to develop a reputation in the world of art.

MUNYON'S PAW PAW

Makes Him Gain in Weight and

"FEEL LIKE A NEW MAN"

In the World's History of Medicine Nothing Equals This Marvellous

VEGETABLE PEPSIN

Insomnia, Nervousness and Stomach Troubles Cannot Exist Where It Is Taken

Mr. Harry M. Kramer, 84 Broadway, Providence, R. I., writes, under date of Sept. 9th, 1902: "I have been taking it for a nervous sedative and tonic for over two weeks, and I am pleased to state that I have not alone gained in weight, but feel like a new man since taking Paw Paw, the world's tonic. I also find that it is fine for the kidneys and blood."

Paw Paw is nature's digestive. It is a natural pepsin. It is the thing that does most of all to safeguard the health of those who live in the tropics and the sub-tropics. When Prof. Munyon discovered the marvellous health-giving character of Paw Paw he at once determined that the whole world should share in its benefits.

Munyon's Paw Paw is a triumph of chemical and scientific skill. It preserves every helpful element of the Paw Paw fruit, with the addition of other medicaments that makes the most marvelous remedial agent ever devised. When it is used

Insomnia is impossible.
Nervousness is banished.
Stomach troubles end.

With the stomach right, the whole body is right and multitude of ailments disappear.

Prof. Munyon says: "I ask every sufferer from nervous breakdown or nervous strain to see how considerate and how quickly my Paw Paw will bring soothingness and quiet.

"I ask everyone afflicted with stomach trouble of any kind to see if my Paw Paw will not bring a sense of relief with its first dose and speedily effect a cure.

"I ask all who have insomnia to make a trial of my Paw Paw and see how the restful, dreamless sleep of childhood will come to bless their pillows.

"I ask every victim of the drink habit to throw away whiskey and beer and see how my Paw Paw will remove the appetite for intoxicants; how it lifts and holds you up.

"I hope anyone who is in any way troubled by nervous or stomach disorders will ask his druggist, or his neighbor, or anyone who has used my Paw Paw, if it is not all I claim for it—and more.

"I know that it will do these things. I want every sufferer to know."

At any druggists, $1.00 per bottle. Paw Paw Laxative Pills, 25 cents a box.

LAWYER ABSENT

Case of McBride vs. Moffatt Delayed

COURT WILL HAVE IT TRIED NEXT

May Make Plaintiff Pay Witnesses

The case of McBride vs. Moffatt et als., which was on the trial list for today's session of the Superior court in this city, was not tried, owing to the absence of Mr. Hennessey, who appears for the plaintiff. Mr. W. A. Hogan, counsel for the defense, had his case ready, but Lawyer Gove of Boston, who appears for the plaintiff, with Mr. Hennessey, stated to the court that Mr. Hennessey was in Boston on a divorce case and would be unable to appear this morning; and as he was not familiar with the case, he would not like to try it without Mr. Hennessey.

Mr. Hogan stated that all of his witnesses reported this morning and that several of them were from out of town. The court notified Mr. Gove to inform Mr. Hennessey that his case would be the next in order and that any further delays would cause the court to make the plaintiff pay the defendant's witnesses.

Motions were then heard in the case of Danforth vs. Groton Water Co., the motions pro and con being argued by Messrs. W. H. Bent and C. H. Conant.

The next case in order was that of Pallie vs. Manning et al. This was an action of contract, the plaintiff being Charles E. Pallie and the defendants, John and Mary Manning. The plaintiff in his declaration stated that he did work for the defendants and had never been paid. The bill itemized was as follows: For three chaldrons of coke, $21; running of five stoves, $5; services in order to obtain said coke, $5; and ten days' work heating house, $2.50.

A. C. Hanel appeared for the plaintiff and J. F. Owens for the defendants.

RING SPINNERS

HAD AN ENJOYABLE DANCE LAST EVENING.

The ring spinners held an enjoyable dance last evening in Spinners' hall, the music for dancing being furnished by Borges' orchestra. The committee which had charge of the affair was as follows: General manager, Miss Lizzie McAleer; assistant, Miss Fannie Fox; floor directors, Miss Nellie Carroll; assistant, Miss Kate Whitney; aids, Misses Rose McAloon, Annie Coughlan, Etta and Mamie Kenney and Mrs Jameson. Reception committee, Edward McNutty, Michael Dugan, Geo. O'Brien, James McCann. Refreshments were served during the evening.

BENEFIT DANCE

HELD AT GOOD TEMPLARS' HALL LAST EVENING.

A concert and dance for the benefit of Horace Sloan, a popular drug clerk of this city, who is now ill at his home, was held last night at Good Templars' hall in Gorham street, there being a large attendance of friends of Mr. Sloan present.

During the first part of the evening a well selected program was carried out. Miss Ida Berkett rendered several piano solos, while Miss Ruby Miller rendered several vocal solos. An entertaining dialogue was given by Mrs. Florence Wilde, Miss Lena Molloy and Messrs. Willard Parker and Scott Stavely.

After the above program was carried out dancing was enjoyed until a late hour, the music being furnished by Hutchinson's orchestra. The affair was under the general supervision of Mr. Charles Hop and Miss Ella Sloan.

NON-UNIONISTS

Are Denounced by John Mitchell

By Associated Press to The Sun

CHICAGO, Ill., Oct. 16—Discussion of the question of the "open" shop by representatives of labor and of capital took up the greater part of the first session yesterday of the National Civic Federation conference, which is endeavoring to establish more rightful relations between employers and employes, and to end strife.

Samuel Gompers, president of the American Federation of Labor, is expected to preside today, while Senator Hanna will probably be in charge of Saturday's meeting.

Mr. Mitchell, in his speech, said in part:

"The majority of non-unionists are not malicious, only at the worst stupid and apathetic. However, there is one group of non-unionists, the professional strike breakers, but little removed from the criminal classes. I do not mean to say that every strike breaker is a criminal. Some of these professional strike breakers are former unionists, men who have been dishonorably discharged from the union, cashiered for conduct unbecoming a unionist, if not actually dismissed for defalcations or other offences against the law. Others have never been in a union and have been contaminated or defiled by work.

"I believe that trade unions have a legal and moral right to exclude non-unionists, but that this right should be exercised with the utmost care and only after persuasion has been tried and has failed."

Isn't This Fair?

The following druggists of Lowell will refund your money paid for U-ri-cene if a fair trial fails to cure your Rheumatism: Ellingwood & Co., Carter & Sherburne, Falls & Burkinshaw, Goodale's Drug Store, F. H. Butler & Co., A. W. Dow & Co., and the Lowell Pharmacy.

U-ri-cene is put up in tablet form only. Price 50c.

The Woodbury Chemical Co.,
170 Summer Street, Boston.

COLONIAL FAIR

CLOSED AFTER A SUCCESSFUL RUN.

The Colonial fair at the Young Men's Christian association in Hurd street which was being conducted under the auspices of the Ladies' Aid society of St. Paul's church, assisted by other societies of the church, came to a successful close last night.

A large number was present and the attendants at the various tables were kept busy during the evening attending to the wants of purchasers.

Under the direction of the entertainment committee consisting of Mrs. E. C. Richardson and Mrs. Eugene G. Russell, an interesting program was carried out, consisting of solos by Mrs. F. L. Roberts, Miss Bertha Cleworth and Geo. Drew, and piano duets by Alvah Baxter and Miss Ella Baxter.

You can't expect to weave white satin with blackened hands, any more than you can expect good results from papers with a bogus circulation.

Uncle Sam Shoe

For Men.

As Great As Its Name.

To make a shoe in every way worthy of its great name and equally great reputation, is the aim of the makers of Uncle Sam Shoes. Nothing that can contribute to this end is neglected. The highest class Union labor; the very best of selected leathers; the latest styles; perfection in fit; extreme comfort, and a wearing quality never before equaled—these are the characteristics of this famous shoe.

$3.00 - Guaranteed.

Union Made.

A five Dollar Shoe for Three Dollars—that is what the Uncle Sam Shoe really is; and its quality is guaranteed in the fullest manner:

If the uppers break through before the soles wear through, you are entitled to a new pair, FREE.

Only a shoe as great as the Uncle Sam Shoe could be so warranted. Made in all the latest styles and leathers. Free shines at Uncle Sam Shoe Stores.

Cor. Central & Prescott Sts.

AT THE BELL SHOE AND CLOTHING CO.

YOU WILL FIND THE MOST

Suitable and Serviceable

ASSORTMENT OF

Men's, Boys' and Children's Suits and Overcoats

to be found in this city. Our Men's Suits are all hand-made button holes, hand padded collars and unbreakable fronts; perfect fitting garments, clean cut, snappy in style and no fancy prices either. They are manufactured by the finest of ready-made tailors in the United States. This is no challenge sale, but good reliable merchandise that we stand ready to compare with the best that is shown in this city—at far less price than elsewhere.

Men's strictly all wool dark fancy Scotch mixed Suits at the price they will go fast **$7.50**

Men's Black Undressed Worsted and Thibet Suits, all hand tailored, some Skinner satin lined, also many handsome patterns in fancy Cassimere Scotches and Cheviots at **$10.00**

At $12 we can show you the most exclusive patterns, manufactured by the finest Rochester, N. Y. tailors, the home of the best clothing on earth. They consist of the finest Thibets, Cassimeres and fancy Worsteds at **$12.00**

At $15 you will find many patterns of Men's hard faced Worsteds in dark grey mixtures, broken plaids and neat stripes, hand tailored throughout, and we guarantee you a large saving on every article advertised. A comparison will convince you.

Children's Suits in Norfolks and Plain or Double Breasted Coats. Dark blue or black cheviots, at **98c**

Children's Suits made of neat dark mixed Cheviots, cut Norfolk or Double Breast. Nicely tailored and perfect fitting at **$1.98**

Children's Suits of better grades of Cassimere, fancy Worsteds and Cheviots. Norfolk or Double Breast Coats at

$2.50, $3.00 $3.50, $4.00

One lot of Children's Heavy Reefers at **98c**

Many styles of Children's long overcoats made of the latest Zibeline Cloth in all the newest shades of Blue, Green and Oxford, handsomely trimmed and some with Hoods of the very latest designs.

$2.50, $3.50, $4.50

All our last year's Children's Overcoats, for Saturday, at one price **$1.50**

Coats that sold as high as $5.00, at one price **$1.50**

Men's Overcoats

Our Men's Overcoats have all the characteristics of the high-class custom tailored garments in style, fabric and workmanship. They equal the finest productions of the highest class tailoring. Kerseys, meltons, oxfords and friezes cut in all desirable lengths and our prices are right,

$7.50, $10, $12, $15, $18, $20

Men's Underwear

Two cases boys' best quality fleeced underwear, at **21c**

Men's Double Breast fleeced shirts and drawers, at **45c**

Derby Ribbed shirts and drawers in heavy weight and colors of blue, brown and white, at **45c**

Strictly all wool camel hair shirts and drawers, either single or double breast, at **95c**

All wool Australian white wool underwear, at **98c**

Genuine Glastonbury Natural Wool Underwear, either single or double breast, at **$1.00**

The Bell Shoe and Clothing Co.

31-41 MERRIMACK STREET, Old Post Office, Hildreth Building.

ANNUAL MEETING

Of the American Board Held at Manchester

By Associated Press to The Sun

MANCHESTER, N. H., Oct. 16.—At the annual business meeting of the American Board held in this city yesterday afternoon all the officers except Home Secretary Charles H. Daniels and Committeemen A. H. Plumb and W. P. Ellison were re-elected. F. O. Winslow of Norwood, Mass., and Prof. A. L. Gillette of the Hartford Theological seminary succeeded Dr. A. H. Plumb and Wm. P. Ellison, who retired from the prudential committee. Secretary Daniels retired after five years of service as district secretary in New York and ten years as home secretary in Boston. The nomination of his successor was left in the hands of a committee of five who will report at the next annual meeting of the board.

The officers elected yesterday were as follows:

President, Samuel B. Capen, LL.D.; vice-president, Henry Hopkins, D.D.; corresponding secretaries, Judson Smith, D.D.; and Jas. L. Barton, D.D.; treasurer, Frank H. Wiggin; editorial secretary, Ebenthan E. Strong, D.D.; recording secretary, Henry A. Stimson, D.D.; assistant secretary, Edward N. Packard, D.D.; auditors, Edwin H. Baker, Hon. Henry E. Cobb, Hon. Wm. R. Plunkett; prudential committee for three years, Edward Whitin, Francis E. Clark, D. D., F. O. Winslow, A. L. Gillette.

The next annual meeting will be held at Grinnell, Iowa, and the sermon will be preached by the Rev. Reuel Thomas of Brookline, Mass., the Rev. Michael Burnham of St. Paul, Minn., being the alternate.

The following were elected corporate members:

Massachusetts—Frank A. Day, Newton; Miss Mary E. Wooley, South Hadley; A. H. Lowe, Fitchburg; Luke W. Fowle, Woburn; L. A. Crossett, North Abington; F. O. Winslow, Norwood.

Connecticut—Henry H. Bridgeman, Norfolk; William H. Catlin, Meriden.

New York S. Parkes Cadman, Brooklyn.

Pennsylvania—H. J. Heinz, Pittsburg.

California—B. Ross Clarke, Los Angeles.

Minnesota—David Percy Jones, Minneapolis.

In the business meeting a proposition to increase the corporate membership from 250 to 500 was referred to a committee which will report at the next annual meeting.

A resolution to petition the Massachusetts legislature for a change in the charter placing the election of salaried officers in the hands of the prudential committee was killed after a long debate.

Last night two meetings were held. The annual address was delivered at the First Congregational church by President Capen and the Rev. George A. Gordon of Boston and Miss Ellen M. Stone also spoke there. The overflow meeting at the Franklin street church was addressed by Miss Stone.

Y. W. C. A.

Wednesday evening Miss Croley, a returned missionary, gave a most interesting address at the Y. W. C. A. concerning her work at the Congo Free State station, Africa.

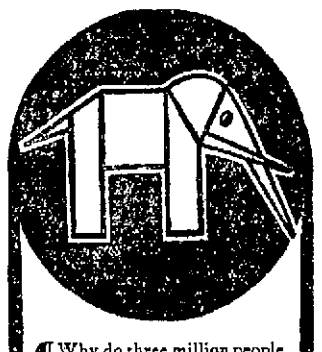

¶ Why do three million people pay *more* for H-O Oatmeal? It is because it is the *only* steam-cooked oatmeal on the market. The steam cooking sterilizes the grain and changes the starch into dextrine, so that it is ready to slip into the body tissues with almost no tax on the stomach.

¶ H-O Oatmeal makes strong bodies and quick minds.

For brain and brawn

H-O

To every boy or girl who will write and ask for it, we will mail a copy of the Kinderbeast book, telling all about the most interesting prize contest that ever was.

3

PUBLIC BATHS

Committee Tackles Subject Once More

The most recent of the several joint special committees appointed from time to time to consider the advisability of installing a system of public baths in this city, met at city hall last evening with all the members present and President Cecil Adams presiding.

After a brief discussion on the merits of public baths, Alderman Molloy moved that the committee visit Boston and inspect the baths installed in that city.

Communications were received from several parties offering sites and these were read and placed on file pending further developments. The committee decided to go to Boston on Monday.

SIR CHARLES TUPPER

SPEAKS ON AMERICA AND CANADA.

By Associated Press to The Sun

LONDON, Oct. 16.—Sir Charles Tupper, the Canadian ex-premier, who sailed from Liverpool for Canada yesterday, in the course of an interview declared that Canada was perfectly united in supporting Mr. Chamberlain. He thought that a grain duty of two shillings per quarter was small, but said it would encourage emigration and help the Canadian farmers to some extent. He thought it an excellent thing that Americans were flocking into the Northwest in large numbers. This, he declared, would not Americanize the Dominion because the Americans preferred Canadian institutions to their own.

SIR HENRY CAMPBELL-BANNERMAN.

By Associated Press to The Sun

London, Oct. 16.—Sir Henry Campbell-Bannerman, addressing a meeting at Bolton last night, said that Mr. Chamberlain's case was completely vitiated by the figures. The issue before the country was protection. Mr. Balfour had ousted the free traders from his cabinet, but fearing to go before the country on protection, had adopted retaliation as a makeshift issue which appealed to the selfish instincts of individuals and the fighting instincts of the nation.

A policy of retaliation, continued the liberal leader, could only mean the ultimate landing of the country in protection. Retaliation never had brought down and never would break down any tariff walls. It was pleaded that retaliation would be kept in reserve. In brief, Great Britain was to play a game of bluff with the world. Mr. Chamberlain had tried to bluff the late President Kruger and the game had cost Great Britain thousands of valuable lives and 225,000,000 pounds in money.

The government, concluded Sir Henry, ought to have had enough of the game of bluff. The liberals would oppose protection, root and branch.

A LIGHT-HOUSE

The Sun is a lighthouse on the sea of public opinion, to serve as a guide to the people of Lowell. All the people read its columns and are guided thereby. They trade with merchants whose names appear in its pages.

Merchants understand this, and that is why they advertise in The Sun. They depend on the reading public, and know that the easiest, cheapest and quickest way to attract public attention and confidence is by speaking to the people through the paper of the people, The Sun,

Lowell's Greatest Newspaper.

SUIT FOR SLANDER

The Wilson-Clement Case Begun

By Associated Press to The Sun

RUTLAND, Vt., Oct. 16—The trial of the suit of Samuel D. Wilson of Washington, against Hon. P. W. Clement of this city for alleged slander was begun yesterday afternoon. The suit is to recover $50,000.

The plaintiff claims that while he was in this state to secure evidence of violations of the prohibitory law he killed a man in self-defence. He further claims that Mr. Clement referred to him as a "murderer" in campaign speeches in 1902.

The trial began yesterday afternoon, and during the session Miss Sadie Smith, a stenographer who accompanied Mr. Clement on his campaign trips, was placed under arrest for not answering a question to the satisfaction of the court.

After having a lawyer explain what was wanted by the court Miss Smith was again recalled and was on the stand when court adjourned.

Mr. Clement was the first witness called. He had no exact copies of his speeches, but testified that he said in substance that Wilson had been indicted for manslaughter when he should have been indicted for murder, the greater indictment including the smaller. He would not admit that he had called Wilson a murderer.

Miss Smith followed and testified concerning certain speeches which she heard at Brandon. She could not testify as to the exact language.

S. D. Wilson, the plaintiff, was also on the stand while Miss Smith was in custody, but got little further than his preliminary testimony.

AGED COUPLE

HAVE FINALLY DECIDED TO LIVE APART.

By Associated Press to The Sun

UXBRIDGE, Oct. 16—In the second district court yesterday morning, before Judge A. A. Putnam, Mr. and Mrs. Thomas Martin of Northbridge Center agreed to a separation after a married life of nearly 50 years. During this time 17 children were born to them, 11 of whom are now living and have made homes for themselves.

Mr. Martin was brought into court at the instigation of his wife, and pleaded nolo contendere to the charges preferred against him.

In his statement he said that he had never been in court before and that he was a law-abiding citizen. According to his story, the culmination of the difficulties occurred Thursday morning when he was getting ready to leave for his day's work.

He had some words with his wife and when he returned at night he supposed everything was forgotten, but found it otherwise.

One of the sons told in court yesterday morning of the family troubles, and asked the court for some remedy. Judge Putnam said it would be impossible from what Mrs. Martin had told him to think of a satisfactory settlement of the question by allowing the couple to live together again, and thought that she should ask for a separation.

The judge alluded to Mr. Martin's insane jealousy of his aged wife and ordered him to pay Mrs. Martin $3 per week for her maintenance and he agreed to let her alone.

BRANDT IS DEAD

AS RESULT OF BLOW RECEIVED DURING A FIGHT.

By Associated Press to The Sun

BOSTON, Oct. 16.—Louis Brandt, a lithographer, of South Boston, died in an ambulance while on the way to the Relief hospital this morning from the effects of a blow over the head which it is supposed was received during a fist fight. The police are looking for three men who were carrying Brandt's unconscious body in the vicinity of Faneuil hall when Patrolman Duncan came upon them. Immediately after transferring the body to an ambulance which had been summoned the three men disappeared.

NEGRO LEADER SHOT

BY A FELLOW MEMBER OF DEMOCRATIC CLUB.

By Associated Press to The Sun

NEW YORK, Oct. 16—Caleb A. Simms, one of the best known colored men in the city, and leader of the United Colored Democracy of Greater New York, was shot dead last night in the clubhouse of the colored democracy by Alma Padro, a West Indian negro, who is chairman of the house committee of the club. Padro was arrested. The cause of the shooting is said to have been over a matter of $60 that Padro claimed the club owed him.

SOLDIERS' MONUMENT

SUB-COMMITTEE DISCUSSES QUESTION OF FUNDS.

The sub-committee from the Soldiers' Monument association met last evening in the mayor's reception room and discussed briefly the best method of raising funds for the proposed monument. No action was taken.

ISSUED CIRCULAR

Secretary of Textile Workers Heard From

Secretary Albert Hibbert of the United Textile Workers of America has issued a circular giving a list of the unions and the amount they paid under the assessment for the Lowell and Manville strikes. He says in the circular: "I have before called the attention of the officers of the local unions that these assessments when called for must be paid, and some unions will find their membership in the United Textile Workers forfeited unless they attend to this matter in the near future. While there has been a great increase in the number of unions paying assessments in these strikes over the Augusta, Ga., strike, still, in all fairness, all unions should do their full duty in these matters."

The circular shows that a total of $7221.10 was collected from all the local unions affiliated with the U. T. W. under this assessment. Of this amount the Fall River unions, exclusive of the spinners, which comes under the National Spinners' union and which paid an assessment to that national union, paid $2755.95, divided as follows: Weavers $1800, Carders $540, Loomfixers $300, Slasher Tenders $84, Folders $27, Twisters and Drawers $4.95. The latter union paid nine weeks, while all the others paid the full 12 weeks. The New Bedford spinners' union to their national, paid a total of $893.25, divided as follows: Weavers $720, Carders $9, Loomfixers $38.25. The weavers' union of New Bedford paid the full 12 weeks, the carders nine and the loomfixers three.

Adding the amount paid by the National Spinners' union—$1320—to the amount paid by the New Bedford and Fall River unions the total paid by these unions was $4969.20, leaving only a balance of $2251.90 of the unions affiliated with U. T. W.

This is a pretty good idea of where the money comes from to keep the U. T. W. going. A total of 1000 unions affiliated with the U. T. W. paid their assessment either in whole or in part and just nine unions in Fall River and in New Bedford and the National spinners' union paid over two-thirds of the total amount collected. It must be remembered that the amount paid by the National Spinners' union is largely made up of the amounts collected from the New Bedford and Fall River spinners' unions so that the textile unions of these two cities must get the credit of paying two-thirds of the assessment levied for the support of the Manville and Lowell strikers.

FOR NEW BRIDGE

CITY ENGINEER SUBMITS REQUISITION TO BRIDGE CO.

City Engineer Bowers has forwarded a requisition to the Concrete-Steel Arch Bridge company of New York to furnish a sketch for a bridge at Pawtucket falls that will fit the conditions under which a new bridge may be built there. The company will probably send an engineer to this city to view the bridge before making the sketch.

CALL TO GROTON PASTOR.

By Associated Press to The Sun

NEW YORK, Oct. 16—The officers of the Episcopal church of the Holy Trinity in Brooklyn have decided to extend a call to Rev. Sherard Billings of the Groton school at Groton, Mass., to fill the vacancy caused by the resignation of the Rev. S. D. McConnel.

TEAMS STOLEN

Thieves Were Very Busy Last Night

Shortly after 7 o'clock last night it was reported by a fruit dealer named Babigian on Central street that his team had been taken from School street. All the officers were notified to be on the lookout and Patrolman Phil Dwyer recovered the outfit on Middlesex street.

About 8 o'clock Dr. E. J. Clark discovered that his horse and carriage, which he had left in front of his office on Central street, were gone. At midnight Patrolman Flanagan found the horse tied to a post on South street and drove it to the station.

TEMPLE THEATRE

The Temple Theatre is the scene of large audiences at all performances. Marlow, Plunkett and Fannie Donovan are still making a big hit in their potpourri of foolishness, "Did Romeo Pay for What Juliet?" The other performers are making good. The management has engaged the services of two well known dramatic stars who for the rest of the season will put on one act curtain raisers such as "The Butterfly," "Sunshine," "Trying it on," and "A Proposal." These little one act comedies are of the highest order and have been enacted by such stars as John Drew, E. H. Southern and others. It is the intention of the management to install the stock company next week.

BARBER'S ITCH!

The mention of it makes men shudder. A loathsome disease, heretofore difficult to cure—now promptly and safely cured.

ZEMA-CURA

(LIQUID, APPLIED EXTERNALLY)

brings instant relief and permanent cure. Careful barbers keep a bottle of ZEMA-CURA at hand and use it on the faces of customers whose skins are diseased.

ZEMA-CURA has none of the disagreeable features of a salve or ointment. It is the only CURE of skin diseases yet discovered. Price 50 cents and $1.00.

ZEMA-CURA MEDICATED POWDER

should always be used after shaving. Is invaluable in the treatment of skin diseases. It is not only soothing and healing, but it creates new, firm, healthy skin, and makes a lovely, clear complexion. It not only possesses all the merits of the best and most widely known talcum powders, but in addition to these it has medicinal properties possessed by no other powder in the world. ZEMA-CURA MEDICATED POWDER allays itching, chafing or irritation. ZEMA-CURA MEDICATED POWDER used after bathing and shaving has no equal. It is an ideal powder for babies as it is absolutely pure and healing. 25 cents per box. All druggists or The Zema-Cura Co., 7 W. 22d St., N. Y.

ELLINGWOOD & CO., Cor. Central and Merrimack Streets; GOODALE'S DRUG STORE, 217 Central Street; C. E. CARTER (two stores), Cor. Branch and Smith Streets, and Cor. Westford and Pine Streets; LOWELL PHARMACY, 632 Merrimack Street; FALLS & BURKINSHAW, 418 Middlesex Street.

CUNARD LINE

Fast Twin Screw Steamers

New, 14,280 tons, 600 feet long, fitted with Marconi's wireless system. Rooms upper decks midship. Perfect ventilation.

Boston, Queenstown, Liverpool.
Ivernia sails Nov. 7, Dec. 5.
Cilonia Oct. 17, Nov. 21, Dec. 26.
Saxonia Oct. 24, Nov. 28.

A Cunarder from New York every Saturday.

Discount allowed on combined outward and return first and second cabin fares.

Rates, sailings, plans, etc., apply ALEX. ANDER MARTIN, agent, 126 State street, Boston.

DENIS MURPHY, 18 Appleton street, Lowell, Mass.

J. F. O'DONNELL, 324 Market street, Lowell, Mass.

O. A. BERNSTON, 25 Andrew street, Lowell, Mass.

PIHL & WIDEN, 49 Lundberg street, Lowell, Mass.

ANDERS THOMASSON, 277 Central street, Lowell, Mass.

DOMINION LINE

TO

EUROPE

Fast Twin-Screw Service

BOSTON to QUEENSTOWN and LIVERPOOL.

Com'w'lth	Oct. 22	Mayflower	Nov. 5
Cambroman	Oct. 29	Columbus	Nov. 12
		Com'w'lth	Nov. 19

1st class, $80 upwards; 2d class, $42.50; 3d class at low rates.

From Boston TO MEDITERRANEAN DIRECT

AZORES, GIBRALTAR, NAPLES, GENOA.

Vancouver . . . . . Nov. 21

1st class, $70 upwards; 2d class, $50.

Company's Office, 77 State St. Boston, or Dennis Murphy, 18 Appleton street, B. F. Leeds, 5 Bridge street, Lowell.

DOUBLE BLUE DISCOUNT STAMPS BEGINNING OCT. 5-10 INCLUSIVE.

JOHN F. SAUNDERS,

159 Gorham St., Cor. Summer

Telephone 592-3.

ON BLUE DISCOUNT STAMPS.

100 stamps with 1 lb. 50c. Baking Powder.
60 stamps with 1 lb. 60c. Tea.
20 stamps with 1 lb. 20c. Coffee.
10 stamps with 1 lb. 14c. Force.
10 stamps with 1 lb. 18c. Butterine.
5 stamps with 1 pkg. 10c. Presto.

ON GREEN TRADING STAMPS.

50 stamps with 1 lb. 30. Baking Powder
20 stamps with 1 lb. 50c. Tea.
10 stamps with 1 lb. 20c. Coffee.
5 stamps with 1 lb. 15c. Butterine.
5 stamps with 1 lb. 14c. Force.
3 stamps with 1 pkg. 10c. Presto.

CORNED BEEF.....3c to 5c lb.

Smoked Shoulders.....8c. lb
Best canned Tomatoes.....3 for 25c.
Best canned Peas.....3 for 25c.
Best canned Corn.....10c.
Best canned Pears.....15c.
Challenge Milk.....3 for 25c.
Minced Meat.....5c. pkg.

BEST GLOBE BUTTERINE.

15c. lb.; tubs from 11c. lb. up.

CHOICE LINE OF TEAS.

75c best Oolong.....60c. lb.
60c. best Formosa-Oolong.....30c.; 4 lbs. $1
80c. Golden Tips Assam.....30c.; 4 lbs. $1
50c. Orange Pekoe.....25c.; 5 lbs. $1
40c English Breakfast.....20c.; 7 lbs. $1

Simply Say "Charge It."

The Light that Shines for the Masses

It is the beacon light of credit for the thrifty and saving, for the intelligent, industrious and honest working masses, whose day's pay represents the extent of their wealth—and whose earnings must cover all needed comforts. Right now, before the winter sets in, you're welcome to "Cheerful Credit" and "No Money Down."

Ladies' Suits $12.75 to $37.50	Men's Suits $12.75 to $25.00	Ladies' Shoes $2.50 to $3.50
Ladies' Skirts $4.98 to $37.50	Men's Top Coats $10.75 to $22.50	Men's Shoes $2.50 to $3.50

Caesar Misch INC

CASH OR CREDIT

"No Money Down Clothier" to Man, Woman and Child.

220 CENTRAL STREET, LOWELL, MASS.

A. STRAUSS, Manager.

COAL PRICES REDUCED

At prices quoted below we are selling the best quality that can be bought of freshly mined coal. Thoroughly screened.

All Sizes	$6.75 Per Ton
No. 2 Nut	$6.00 Per Ton
Coke $5.00 Chaldron	$2.50 Half Chaldron

DRY BOBBIN WOOD

5 Baskets $1.00

PRICES SUBJECT TO CHANGE WITHOUT NOTICE

LOWELL COAL CO.

43 Central Street 15 Thorndike Street

THE DEFENSE

Offers Testimony in the Postal Fraud Cases

By Associated Press to The Sun

CINCINNATI, O., Oct. 16—In the trial of Miller and Johns for alleged conspiracy and bribery under the recent post office indictments, the government rested yesterday afternoon and the defence introduced evidence for three hours. One of the defendants was still on the stand when court adjourned and it is thought that most of the time will be taken up today with these two defendants as witnesses so that the arguments will not be made until Saturday. After the government rested yesterday, counsel for both Johns and Miller filed motions for a non-suit. Both motions were promptly overruled by Judge Thompson.

Joseph M. Johns, one of the defendants, testified that he had been employed with Miller in several cases and they were closely associated. Last September Miller told the witness that practice before the post office department was desirable. Johns said there was no arrangement between them and nothing like a conspiracy, but that his duties as deputy prosecutor did not require all his time and he wanted other business.

His letters to Ryan finally brought about a conference at Terra Haute. He told Ryan he was a young attorney seeking business, that he had seen Ryan's literature, considered it faulty and believed he could help him out. Johns said he made a contract with Ryan for $2,500 for legal services contingent upon getting favorable action from the postoffice departament and another contract for $2000 for revising his circulars and other matters so that it would be allowed to pass through the mail.

He denied saying he could get a clear bill of sale or anything of that kind or that he could get a fraud order issued. He denied asking Ryan for $5000 and finally accepted $2,500 for the legal work. He denied that he had told Ryan that Miller would revise the literature or help in doing so. He denied saying that $2,500 was a small amount to divide when Ryan offered $2,500 instead of $5000 for the legal services. He also denied that the $2,000 for the work of revision was intended for Miller. He testified that on the next morning he telegraphed Miller at Washington to enter his name as attorney for John J. Ryan and company, and also wrote that additional evidence could be furnished, notwithstanding the reports of the inspectors and requested that the decision be wired him. He addressed his communications to Miller as the latter was the only one he knew in the department.

The district attorney sharply examined the witness as to his qualifications as an expert on postal laws and the witness could not mention the number of any section of the United States statutes on postal regulations.

Johns said he had never been in the post office department at Washington.

John J. Ryan and Inspector Fulton were called as witnesses by the defense as well as by the prosecution to show the character of the turf commission business.

Court adjourned until this morning, when the examination of Johns will be continued.

HOLT MISSING

HE WAS LAST SEEN WITH A WOMAN.

By Associated Press to The Sun

HAVERHILL, Oct. 16—The disappearance of Frank W. Holt last Saturday is now regarded as a deeper mystery than at first appeared. Holt had been to the theatre, and had taken a few drinks in company with some friends. On the way home he was stopped on the street by a woman, and that was the last seen of him. His brother has consulted four clairvoyants in the past two days and has been told by each that the missing man has been drugged for some purpose and is now alive, but not in his normal condition, in some building in the outskirts of the city.

The boy's parents believe he accompanied the woman down to the foreign settlement, became involved in a quarrel which resulted in his death, and that his body was thrown into the river or disposed of in some other way. They stated last night that unless he is located today they will have the river dragged down as far as Newburyport, a distance of 18 miles.

MISSING CLERK

IS CHARGED WITH BEING A FORGER.

By Associated Press to The Sun

NEW YORK, Oct. 16—Clarence B. Leonard, a messenger for Huskins and Sells, public accountants, is missing and the firm charges him with forging its name to checks aggregating over $10,000, upon which he collected the money.

Leonard belongs to a prominent family in East Orange, N. J., and is 18 years of age.

LANDLORDS.

If you have a tenement idle that rents for $15 a month, you are losing 50 cents a day every day it is vacant. A little ad. in The Sun "To Let" column will rent your tenement in a very few days. Others have tried it with good results; why don't you try it?

DOUBLE CRIME

School Teacher Shot by Young Man

THE LATTER THEN COMMITTED SUICIDE

The Couple Were Engaged Once

By Associated Press to The Sun

SAN FRANCISCO, October 16—Josephine Meade, a student of the University of California, was shot and killed yesterday by Paul Schmidt, aged 25 years, who afterward committed suicide.

Miss Meade was formerly a resident of Los Angeles, where she was employed as a teacher in the public school. Schmidt was also a resident of Los Angeles, where he is said to have been prominently connected.

On leaving her lodgings on Laguna street Miss Meade was met by Schmidt who had been waiting in the neighborhood for some time.

Miss Meade and Schmidt adjourned to a near-by doorway where they stood for a few minutes, Schmidt talking earnestly and with angry gestures. Miss Meade stepped away from him and approached a passer-by, to whom she said: "I beg your pardon, but this man——"

At that moment Schmidt began shooting. He sent four bullets into the girl's body. When she fell dead, he calmly looked at her a few moments and walked down the street, removing the empty shells from his revolver. He then re-loaded the pistol and after firing in the air to test the cartridge, placed the pistol against his forehead and fired. He died instantly.

Schmidt and Miss Meade have been acquainted several years and were once engaged to be married. His attentions became distasteful to her, however, and she becoming alarmed at his threats against her life, gave up her position in Los Angeles and went to Boston to escape him, afterward returning to this city, where Schmidt followed.

Miss Meade was a niece of Vicar General Hartnott, of the Southern Californian diocese and bore an excellent reputation.

INTEREST BEGINS

ON TAX BILLS AFTER NEXT TUESDAY.

Interest on tax bills begins after next Tuesday. Six per cent., as usual, will be charged.

BOY MAY DIE

WAS FOUND IN HOPELESS STATE OF INTOXICATION.

By Associated Press to The Sun

BOSTON, Oct. 16—A 12-year-old boy was found on Summer street, Lynn, about 11 o'clock last night in a hopeless state of intoxication, staggering through the street and falling repeatedly. He was sent to the station and thence to the Lynn hospital, where the doctors said his chances of recovery were small.

MOTHER STEWART NOT DEAD.

By Associated Press to The Sun

SPRINGFIELD, O., Oct. 16—"Mother" Stewart, the world-wide Christian Temperance leader, is not dead, as was reported throughout the country yesterday.

CASTO THEATRE

The Casto will be crowded tomorrow afternoon, for all the children want to see the wonderful little girl, Lola Cotton, who is causing untold astonishment and bewilderment in this city by her performances, as she sits blindfolded upon the stage and tells correctly the name and nature of any article in the theatre. As a special feature the premier song illustrators of the day, Howard and Crosby, will present the new song success, "Two Little Boys." The illustrations for this song were taken in this city, and the two children will easily be recognized. The remainder of the program is a most pleasing one, and all will enjoy it. Reserved seats can be ordered by telephoning 815-3.

Y. W. C. A. WINTER CLASSES.

The various winter classes opened last evening at the Y. W. C. A. rooms. Mrs. Lambert, Misses Ethel Whitcomb and Grace Ward, members of the educational committee, were present to interview the girls. There are a few vacancies in the embroidery and basketry classes.

Fifty have registered for gymnasium work. An innovation has been introduced by forming a children's class in physical culture. There are about 20 in the class and the instruction was received with enthusiasm. A hall in Central block has been engaged for the gymnasium work.

The dressmaking class is the largest of any winter.

SUN

TRADE MARK. DICKSON'S TEA STORE. REGISTERED

40 DICKSON'S 40

Present This Teapot

when you buy Tea, Coffee, Baking Powder, Crockery or Glassware and we will give you

FIVE Blue or Green Stamps FREE

DICKSON'S TEA STORE

68 Merrimack St.

See Window Display. You'll Be Our Customer

—AT—

ROY & O'HEIR'S

Little Store with the Big Trade

The Man Behind the Coin

Generally speaking, the man that has the coin to spend wants to get the most for his money. And it does not require such a big lot of money either (if you trade here) to be dressed and fitted properly, for we have a great line of perfect fitting clothing for Men, Boys and Children.

The Prices? We can Fit All Purses

Children's Double Breast or Norfolk Suits, at $1.00, $1.25, $1.50, $2.00, $2.50, $3.00, up to $5.00.

Children's 3-piece Suits, 8 to 16, at $2.00, $2.50, $3.00, $3.50, $4.00, up to $7.00.

Boys' Long Pants Suits, 14 to 19, at $4.00, $4.50, $5.00, $6.00, $7.00, $8.00, $10.00, up to $15.00.

Men's Suits, at $4.00, $5.00, $6.00, $7.00, $8.00, $10.00, $12.00, $13.00, $15.00, up to $22.00.

Children's Overcoats, at $2.00, $2.50, $3.00, $3.50, $4.00, $5.00, $6.00.

Boys' Overcoats, at $4.00, $5.00, $6.00, $6.50, $8.00, $10.00, $12.00, $13.00.

Men's Overcoats, at $5.00, $6.00, $7.00, $8.00, $9.00, $10.00, $12.00, $15.00, up to $22.00.

AS FOR HEAVY UNDERWEAR, no matter what you see advertised, COME TO US, we will MEET OR BEAT competitors on the same article at

The Little Store With the Big Trade

88 Prescott St., Facing Market St.

O'Donnell & Gilbride Co.

Blue Discount Stamps to Cash Purchasers

Man Tailored Garments

For Women and Children's Wear

Styles that please the most fastidious. Fit and finish that suggest custom made. A range of values adapted to all classes of buyers.

No Showing in Lowell Bigger

No Showing in Lowell Better

Than the One in Our Cloak and Suit Department

Rain Coats, Suits and Separate Skirts

The three particular lines that you will find at

Attractively Low Prices

Today and Tomorrow.

BLUE DISCOUNT STAMPS TO CASH PURCHASERS.

O'Donnell & Gilbride Co.

UNUSUAL DISPLAY OF HIGH GRADE SUITS

At the **Merrimack**

This showing is unusual in its extent –more styles of the better grades than we've ever shown, and more than you'll find in any other Lowell store.

Unusual in its choice variety—the choosing was at the most favorable time—in May last. We had an early pick of the novelties, those choice things that only the early buyer sees.

Unusual, because it's not confined to one make of fine clothes. A. Shuman & Co., Boston, and the Fechheiner, Fishel Co, makers of "Eff-Eff," fashionable clothes, New York, confine their product to us for Lowell.

These two makes, built on different lines, make a strong combination. For thorough reliability, and honesty of fabrics and making, Shuman stands alone. When it comes to snappy stylish clothes, and elegance, and finish, the "Eff-Eff" make is the best that comes out of New York, price considered.

This combination, backed by intelligent store service and the most liberal treatment is at your service.

$25.00 For a Catch Phrase

Thinking men and women, set your wits to work! Here's a chance to earn $25 by furnishing a catch phrase to be used by the Merrimack Clothing Co. in their ads.

By a "catch phrase" is meant a short combination of words adapted to the Merrimack business as tailored clothiers and outfitters, to men, women and children, indicative of their liberal policy and high grade service. The phrase must be terse and original—one that will become a household expression, as for instance:

"If you see it in the Sun, it's so."

"Your money's worth, or your money back."

"Get the habit—go to Brill Bros."

"The smile that won't come off," etc., etc.

The contest will close Oct. 28, and the accepted phrase published on the following day.

Address all communications to

CATCH PHRASE CONTEST,

Merrimack Clothing Co.

THE PRINCETON SACK

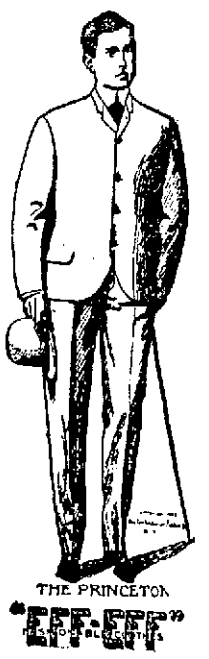

represents the leading suit style for men's wear. Its lines show plenty style, yet a quiet, conservative style, that appeals to most men.

The Princeton shows the careful work of the skilled tailor, the padding of the shoulders and lapels, the shaping of the collar, the carefully worked button holes—all give evidence of the skill of the "jour" and its results when applied intelligently to ready made clothes.

The Princeton is shown in a big variety of fabrics; plain Thibets and worsted Cheviots, neat Cassimeres, fancy worsted cheviots and snappy Scotch effects—in grayish, brownish and olive mixtures, overplaids and striped effects.

The Princeton line begins at $15—for hand made garments, and is shown up to $28. The strong lines are at $15 and $20

The Newsac is more ultra style than the Princeton, and is shown only in fabrics designed solely for young men and smart dressers.

THE GRAMERCY

is the double breasted model of the "Eff-Eff" make, and a popular style with young men this season.

It's built on the same general lines as the Princeton—broad shoulders, easy fitting back, short skirts and snug fitting collars.

The Gramercy is shown in black Thibets, worsted cheviots, fancy cassimeres and Scotch cheviots.

Prices: $12, $15, $18, $20, $22.

The Promenade Frock is the new long skirted frock, that has met with great favor among men of good physique. The Promenade is shown in a handsome olive mixture at $25.

Two Special Lines — While we make our strong stand at $15 and better, (the strictly hand finished garments) the same standard of values applies to the less expensive lines.

At $10 we offer a heavy weight black worsted cheviot, of good color and splendid tailoring that's easily worth a couple dollars more.

At $12 there's a specially good style in a worsted cheviot, a dressy dark gray mixture. All sizes, including stouts and longs on these numbers.

All garments bought of us kept pressed free at customer's pleasure.

The Merrimack Clothing Company Across From City Hall

GREAT BANQUET

In London to the Alaskan Boundary Commission

Lord Roberts Presided and Made a Notable Speech—Sec. Root Praises British Army

By Associated Press to The Sun

LONDON, Oct. 16.—The dinner given by the Pilgrims society to the Alaskan boundary commission at Claridges hotel last night proved the most notable assemblage of Englishmen, Americans and Canadians ever brought together in London. In addition to the members of the commission, the British cabinet ministers, the American ambassador and the most prominent representatives of English public life were present.

Lord Roberts presided. On his right sat Ambassador Choate, and on his left Lord Chief Justice Alverstone. Lord Landsdowne, Sir Louis Jette, Sir Stanley Clarke, the king's equerry, and Secretary Elihu Root sat at the same table. The other guests numbered in all about 150.

Lord Roberts proposed the health of King Edward and President Roosevelt in a united toast which met with a cordial reception. He then proposed "The Alaskan boundary commission," to which Lord Alverstone replied, saying that the meeting of the commissioners would stand as a monument of the feeling evinced in America and Great Britain to settle their differences by a common sense method.

Ex-United States Senator Turner and the Hon. Clifford Sifton, Canadian interior minister, answered for their respective countries, the latter saying that no greater crime could be conceived against human nature than trouble between Great Britain and the United States.

Proposing the health of the Anglo-Saxon race, Lord Lansdowne claimed that it had done more than any other nationality to promote the arts and literature and just and equal government. Said he:

"Human natures are fallible and we must have our little differences from time to time, but an appeal to force is unthinkable."

The British foreign secretary then paid a tribute to the late Sir Michael Herbert and quoted Ambassador Choate as saying that the mantle of Lord Pauncefote had fallen on Sir Michael Herbert. He added President Roosevelt's tribute to Lord Pauncefote that he did his business as an honest gentleman.

"Let us follow that motto," concluded the foreign minister, "in public and in private. Let us do our business as honest gentlemen, confident of the great honor which the Anglo-Saxon race deserves of the world."

Jacob M. Dickinson of the American counsel in responding referred to the Afro-American and other elements composing the American population.

Mr. Aylesworth, the Canadian commissioner, answering to the name of Canada, asked if Lord Lansdowne had not lost sight of the fact that several thousands of the best Anglo-Saxons lived in Canada, which by the whole trend of his speech, Mr. Aylesworth intimated, had been rather overlooked. Passionately Mr. Aylesworth declared that none was more loyal to King Edward than the Canadians, yet there were none who from a business and sentimental point of view more appreciated their association with America.

Secretary Root closed the dinner with a notable speech proposing the health of Lord Roberts as the commander-in-chief of the British army, and declaring that none who speak the English language would fail to wish health and prosperity to the leader of the marches to Kandahar, Lucknow and Pretoria. Mr. Root referred to the endeavor to promote army reform on both sides of the Atlantic. The people of America had inherited the spirit of civil control of the military arm. On both sides of the Atlantic during the past year the ever-recurring problem of reconciling civil and military expert opinion and authority had been the cause of difficulty and of inefficiency.

Mr. Root said that by the creation of a general staff he hoped that the United States had solved the problem and he trusted that Great Britain would be similarly fortunate.

"By this expression," he added, "you may gather that I hope that the American and British armies may never be brought into contact. There cannot be a more genuine and hearty feeling of good will than exists amongst the people of the United States for Canada."

After remarking that Canada had learned how colonies should be properly treated by the lesson of the American revolution, Mr. Root said that he was proud to put the American army side by side with the British army, the characteristic of the latter being that it did not fight for tyranny, oppression or conquest, but for progress, liberty and construction, not destruction, which always followed in the wake of the British arms.

Lord Roberts briefly thanked Secretary Root and the proceedings then ended.

Oliver Corcoran, residing at 13 Chelmsford street, had the end of the thumb on his left hand badly cut this morning by getting it struck by a circular saw. At the Emergency hospital the wound was dressed.

75TH SESSION

Of North Middlesex Unitarian Conference

HELD AT TYNGSBORO CHURCH YESTERDAY

Nearly 300 Delegates Were Present

The North Middlesex Unitarian conference held its annual meeting and 75th session at the First Parish church, Tyngsboro, yesterday with a large attendance, about 250 delegates being present.

Hon. F. A. Patch of Littleton, took the chair at 10 o'clock in the morning and formally opened the exercises, and after the hymn "Come Thou Almighty King," by the audience, prayer was offered by Rev. William Brown of Tyngsboro.

The report of the June meeting at Chelmsford was read by the secretary, Rev. George C. Wright of Lowell, and approved.

The report of the treasurer, C. H. Coburn of Lowell, was read by the secretary and approved.

The financial report of the committee on missions was also read as a part of the treasurer's report.

A letter was read from Abiel J. Abbott of Westford, one of the vice-presidents, regretting his inability to be present.

The chair appointed a committee on resolutions as follows: Rev. C. T. Billings, Rev. A. D. K. Shurtleff, Rev. G. S. Shaw.

The chair also by vote appointed a nominating committee as follows: John F. Kimball, Wilton, N. H.; Mrs. Daniel Needham, Groton; Horace Bancroft, Tyngsboro.

Chairman Patch then made a speech of welcome and in behalf of the conference extended a welcome to Rev. Geo. N. Holcomb, the new pastor of the First Parish.

Mr. A. W. Sawyer of Littleton then gave an interesting report of the conference held at Atlantic City.

Rev. Christopher R. Eliot of the Bulfinch Place chapel, Boston, made an address upon the subject: "The Place of a Unitarian Church in a Twentieth Century Community." In the course of his remarks he said:

"Another characteristic of the day is a spiritual need; it is an age of faith; men are seeking truth as never before. The soul is crying out for religion. What place then can we take as a liberal denomination. We should be in the front; we by our traditions should be leaders in the reverent search for the truths of God; we should stand for the old, old truth, and the new truth; we should stand up for personal purity, temperance, and against lawlessness. Though few in numbers we should go forward fearlessly in our battle for the right. We are Congregationalists through and through and should stand for the common people.

"Are we not, however, open to the charge of being rather too exclusive? Our place is on the level and with the people, and so we should break through the barriers which separate us from the masses."

A hymn was sung and then the last address was discussed. Among the speakers were Rev. Charles W. Casson of Milford, N. H.; Rev. Wm. Brown of Tyngsboro; Rev. Joshua Young, D. D., and Rev. Geo. C. Wright.

A brief devotional service was conducted by Rev. A. D. K. Shurtleff of Chelmsford and then Rev. M. Holcomb was introduced. After speaking on the topics under discussion Mr. Holcomb invited the delegates to partake of a dinner served in the town hall by the ladies of the parish, and a recess was taken.

About 250 delegates sat down to dinner and the young ladies officiated as waitresses. Rev. Joshua Young, D. D., offered grace.

AFTERNOON SESSION.

The church choir opened the afternoon session with singing.

The roll call of the churches gave an attendance of 16 pastors and 257 lay delegates, a total of 273. Lowell led with 65 delegates.

Upon the report of the nominating committee the following officers were chosen: President, Hon. F. A. Patch, Littleton; vice presidents, Abiel J. Abbott, Westford; Mrs. F. T. Greenhalge, Lowell; E. S. McQuesten, M. D., Nashua, N. H.; secretary, Rev. George C. Wright, Lowell; treasurer, C. H. Coburn, Lowell; prudential committee, Rev. William F. Furman, Wilton, N. H.; Miss Georgiana Boutwell, Groton; Rev. H. H. Mott, Nashua; Rev. A. D. K. Shurtleff, Chelmsford; Rev. G. N. Holcomb, Tyngsboro.

Committee on Sunday school work, Charles A. Chamberlain, Westford; Miss Sarah F. White, Littleton; Rev. J. S. Moulton, Stow; Mrs. William F. Heald, Pepperell; Mrs. Daniel Needham, Groton; Rev. G. H. Brennan, Ayer.

Committee on missionary work, Rev. C. T. Billings, Lowell; Rev. P. H. Cressey, Groton; Rev. George S. Shaw, Ashby; Rev. William C. Brown, Littleton; Miss Eliza Babbitt, Westford; Mrs. E. Kate Hazen, Shirley; Rev. C. W. Casson, Milford, N. H.

The missionary committee through its chairman, Rev. C. T. Billings, made a brief report of its work and Rev. Mr. Casson supplemented the report by a few statements concerning his individual efforts in this direction.

The topic of the afternoon was "Increasing the Public Spirit of the New England Country Town." Rev. George W. Lally of Boston gave the principal address.

An interesting discussion ensued in which Horace P. Bancroft, Channing T. Whittaker and others participated. A collection was taken for the purpose of placing a tablet in the Tyngsborough church recording the historic date connected with the edifice. The conference was the means of imparting great inspiration to those who were present.

BAD LACERATION

MAN'S FINGER CAUGHT IN ELEVATOR ROD.

Fred Oaks, residing at 716 Moody street caught his right hand in an elevator rod in one of the rooms in the Bigelow Carpet company's mills this morning. He received a bad laceration between the thumb and middle finger. The injury was dressed at the Emergency hospital.

A NEEDLESS ALARM.

An alarm from box seven shortly before seven o'clock last night was a needless one. Several of the employes of P. Dempsey in Market street were rectifying wine and the escaping gases looked so much like fire that some excited person pulled in an alarm. When the department arrived it was found that there was no fire.

If you want help at home or in your business try The Sun "Want" column.

Survivors Talk.

These People Have Been Restored to Health and Happiness by "Blood Wine."

Prof. John H. Rooney of the Nugent Baths, Buffalo, N. Y., who was entirely cured of an advanced type of kidney disease, says:

"I have for some time past been troubled with kidney and liver disturbances. Though skeptical I was induced to try 'Blood Wine.' It acted as if by magic, so quickly, in fact, I couldn't hardly believe it myself. It is all it is represented to be, and I keep 'Blood Wine' on hand all the time."

Mr. Chas. E. George of 201 E. 61st St., New York City, of whom the above picture is a good likeness, says:

Gentlemen,—"Words fail to express my regards toward 'Blood Wine.' As a conqueror of disease and body builder, I believe it has no equal. Any man or woman who is run down will find even one bottle to be highly beneficial. It should not only be in every home but should be used. Once tried, it will be treasured for its invigorating effects."

A. C. Ellis of 21 Martin St., Covington, Ky., who suffered terribly with rheumatism, was entirely cured by "Blood Wine." He writes:

Gentlemen.—"I was troubled with Pleurisy or Rheumatism all last winter and spring. Could hardly stoop without great pain, and seeing 'Blood Wine' advertised, I tried a bottle and got so much relief that I bought the second bottle, and before I had taken all of it I was completely cured and have not felt a symptom of it since. I have sent many people to Geo. C. Goode to buy it. I consider it a fine remedy."

F. A. Benson, 159 Saylor St., Cleveland, O., now knows what it is to be free from colds and their terrible after effects. He says:

"I have been subject to colds for a long time and they have always left me run down, weak, languid and tired. Each cold required weeks to get over on account of the after-effects. Nothing seemed to overcome this until I took 'Blood Wine,' and it quickly drove that feeling out and gave me strength."

Wm. S. Bowie of Charlestown, Mass., says: "For a number of years I suffered with chronic diarrhœa (anyone who has had it for one day only, knows what a terrible disease it is). It sapped my strength, and changed me from a strong, healthy man to a frail, puny fellow. I would gladly have given $500.00 for a cure. Physicians doctored me until I was almost sick of seeing them come. They did me no good. I grew worse and worse, until death stared me in the face. I was absolutely hopeless. With a great deal of prejudice I was one day talked into trying 'Blood Wine.' To my great surprise I found it helped me. I stuck to it regularly, following directions, and in time it cured me entirely. I cannot express my gratitude in the limits of a letter, but will say that I know it saved my life, and that I think it the greatest medicine in the world."

Mrs. Warren Lamphier, 32 Mudge St. Lynn, Mass., says:

"Household cares with constant worry so wore upon my mind that I could not sleep well and great anxiety brought on a pronounced case of nervous exhaustion. I lost flesh rapidly; my appetite failed and my kidneys got all out of order. My physician prescribed a radical change of scene and suggested travel. I could not leave my duties however. Some one told of the wonderful cures 'Blood Wine' had made. I decided to try it. It did me good from the start and after three or four bottles, I could sleep regularly, eat heartily and my kidneys were in a splendid condition. It is all it is represented to be and I will never be without a bottle of 'Blood Wine' to ward off disease."

Free Trial Bottle!

If you live at a distance and cannot call at the druggists below, you can buy Blood Wine direct from the manufacturers, and you can have a free trial bottle by cutting out this coupon and sending it to LOUIS DAUBELIN CO., Manufacturers, Worcester, Mass.

Ellingwood & Co. **Carter & Sherburne.**

TWO INSTEAD OF ONE. SATURDAY IS DOUBLE STAMP DAY.

The Bon Marche Dry Goods Co.

TWO GREAT DAYS OF VALUE GIVING

TODAY AND TOMORROW

These two days should see our store filled to overflowing with eager buyers, for it has been many a day since such a bargain feast has been spread before the Lowell public. We invite you to partake freely and without stint. We cannot force your attendance of course, but if after reading over the menu printed in these columns you refuse to come, WELL WE SHALL HAVE TO BELIEVE YOU'VE HAD A SURFEIT OF GOOD THINGS.

2 for 1 — **Saturday is Double Green Trading Stamp Day** — **2 Green Stamps Instead of 1** — 2 for 1

Specials in

TRIMMED HATS

For Friday and Saturday

THE STRATHMORE AT $1.98—Made up in black velvet with jet edge and trimmed with black breast, black silk and steel ornament bandeau. This Hat sells regularly for $2.98.

THE POMPADOUR AT $2.98—Made up with brown velvet and trimmed with two white breasts and golden brown satin. A Hat that sells regularly for $3.98.

Another Lot of the

HOOPER KNIT STOCKING

12½c PAIR

They go on sale Friday morning and will remain only Friday and Saturday. They are a regular 25c Hose, and worth that price, but this lot we will sell for 12½c pair. They are full, regular made, with spliced sole and heel, fast black, all sizes from 8½ to 10½.

INFANT'S ¾ SOCKS 15c PAIR—Fine cashmere in pink, blue, red, white and black. They always sell for 49c pair.

Woodworth's Perfume

SIX ODORS . . . . . 25c OUNCE

Friday and Saturday

Specials in the

JEWELRY SECTION

For Friday and Saturday

GILT HAIR BARRETTS 5c each. Regularly 25c.

VELVET CHATELAINE BAGS $1.25. Regularly $2.00.

STICK PINS 5c, turquoise and white. Regularly 10c.

COLLAR PINS 10c, assorted colors. Regularly 25c.

Special Sale

AMERICAN LADY CORSETS

59c PAIR

Every Corset in the lot worth $1.00 a pair. Some worth more. Innumerable styles to choose from, short, long and medium lengths, black, white and drab colors.

For Two Days

MUSLIN UNDERWEAR

Sharply Lowered in Price

MUSLIN SKIRTS 98c—You will find them regularly priced upon our tables for $1.49. The material is a good quality muslin, with a 15-inch flounce trimmed with 11 rows of vertical lace insertion and 11 clusters (9 tucks in each cluster) of vertical tucking, finished by 3-inch lace edges.

NIGHT ROBES 79c—Regularly 79c, good muslin, made empire style with deep lace, trimmed yoke, collar and cuffs.

Ice Cream Drops - - - 14c Pound

Regularly 20c Pound

For Two Days

WOMEN'S SHOES

At a saving of 34c per pair. These Shoes always sell for one dollar and a half a pair. Two styles to choose from, one an all Dongola Lace boot and the other a boot with Dongola vamps and dull finished uppers. The soles are narrow extension and medium heavy; an excellent street boot. We have marked them for Friday and Saturday $1.19 per pair.

Don't Forget the Great

25 CENTS — 25 CENTS — 25 CENTS

SALE

In the Basement

The details of which we published Wednesday. Some rousing bargains to start with, but we can't tell you how many will be left when you read these lines. The sale is in the kitchen furnishing dept.

A Special in

WOMEN'S UNDERWEAR

A fine heavy fleece lined Jersey Ribbed Garment that we always sell for 50. The vest has pearl buttons, satin front, with crochet edging. The neck is crocheted and run with silk tape. The pants have French bands. The sizes run very full. Friday and Saturday ..... 39c a Garment

or Two Days, Special Prices in the

SUIT SECTION

FELSENETTE RAIN COATS, $13.98—Made from all wool materials, thoroughly waterproof, six different mixtures, all sizes. Regularly $18.98. Friday and Saturday $13.98

STREET COSTUMES, $16.98—Fancy mixtures, coat 34 inches long, side plaited, stitched back, front and sleeves, satin lined, velvet collar; ruffs and belt; 11 gored side plaited skirt. Regularly $25.00. Friday and Saturday $16.98

WOMEN'S BOX COATS, $7.98—The material is a good covert cloth in tan, olive and castor, fly front, satin lined, deep cuffs. Regularly $9.98. Friday and Saturday $7.98

A Clearing Sale of

NECK RUFFS

About two hundred in the lot. Too many to carry, especially in the high priced grades. However we have put upon them a price which will quickly reduce the stock, namely

$2.98 Each

All of them Ruffs that have sold for four, five and six dollars each. They are made from excellent quality Liberty Silk, with long, full ends, some of them crape effect. The colors are black, black and white and white, with black edgings.

SPECIAL WINDOW DISPLAY.

For Two Days

Mercerized Madras, 25c Yd.

Very heavy weight, for winter wear. Raised stripes, 29 inches wide, regularly 39c yard. Friday and Saturday .....25c yard

LINEN NAPKINS, $1.00 DOZ.—All pure linen, 18 in. size; a dozen patterns to select from. Regularly $1.39. Friday and Saturday $1.00

In the Basement

Special for Friday and Saturday.

YARD WIDE OXFORD REMNANTS, 10c YARD—In black, nile and olive green, light blue, navy, garnet, pink and gray. These goods on the piece always sell for 25c. Friday and Saturday in remnants .....10c yard

For Two Days

WASH RIBBONS, 7c Yd.

The colors are white, pink, blue, beige and nile green. They are washable and 3½ in. wide. The material is silk with a linen warp; looks as well and will wear as well as ribbons you would pay three times seven cents a yard for. They come in plain colors and figures. They sell regularly for 10c and 12½c a yard.

ALSO A 4 IN. SILK TAFFETA RIBBON AT 9c YARD—All silk, in all the wantable shades. This ribbon always sells for 19c a yd.

For Two Days, Specials in the

WAIST SECTION

FIGURED MADRAS WAISTS, 98c—Fleece lined, good quality material; front composed of eight deep tucks, finished bust effect, French back, new puff sleeves, tab stock; regularly $1.49 each. Friday and Saturday.....98c each

MERCERIZED PETTICOATS, $1.19—Made of fine Imported Mercerized material, 15 in. circular flounce, trimmed with 6 in. plaiting, stitched bands and narrow ruffle; regularly $1.98. Friday and Saturday..... $1.19

Two Specials in the

DRESS GOODS SECTION

For Friday and Saturday

CORDUROY SUITINGS 39c YARD—Always 50c yard, here, there and anywhere, 21 inches wide, and the colors are mode, green, blue, white and black.

VICUNA SUITINGS 79c YARD—52 inches wide, sponged and shrunk, black only. Regular price $1.00 per yard.

Two Specials in

MEN'S GOODS

MEN'S ALL-WOOL UNDERWEAR—Odds and ends. To insure a rapid clearance we have made some sharp reductions for Friday and Saturday viz.:

The $1.50 grade for..... $1.00

The $1.00 grade for..... 76c

And a new lot of ALL SILK BOWS AT 12½c—In light and dark colors. We have seen these same bows marked 19c in some places, and in other places we have seen the 25c tag on them.

Specials in the

BOOK SECTION

Friday and Saturday

ENVELOPES—3c per hundred, regularly 14c.

LINEN FINISH PAPER—14c box, 24 sheets of paper and 24 envelopes, blue and cream (the latest.)

$1.50 COPYRIGHT BOOKS 42c—"Helmet of Navarre," "Quincy Adams Sawyer," "Hound of the Baskervilles," "Prisoner of Zenda," etc. You know what they usually are. Here for Friday and Saturday 42c volume.

$2 PHOTOGRAPHS FOR $1 A DOZ.

Friday and Saturday

Aristoplatino finish, mounted on embossed board. Regularly $2.00 per dozen.

TOILET SPECIALS

Friday and Saturday

COSMO BUTTERMILK SOAP—5c cake.

WILLIAMS' SHAVING SOAP—5c cake.

COLGATE'S TOILET WATER—(small size), 19c bottle.

MENNEN'S TOILET POWDER—14c box.

TWO INSTEAD OF ONE. SATURDAY IS DOUBLE STAMP DAY.

LOCAL NEWS

Coal—$6.75 at Stanley's.

Printer—F. A. M. Tobin's Printery. Campaign printing. Lawler print'g Co.

Hire your hacks at O'Donnell's stable. Tel. 459-4.

VERMONT COWS.

Mr. Charles H. Clapp has just arrived with a carload of fresh cows at his stables, 25 to 51 Cushing street.

RUSSIA'S OFFER

TO RELINQUISH HER CLAIMS IN COREA.

By Associated Press to The Sun

LONDON, Oct. 16.—The Kobe correspondent of the Daily Mail telegraphs under date of October 15, that it is reported that Russia has offered to relinquish her claims in Corea but insists upon retaining Manchuria. It is stated that Japan has refused to accede to this proposition.

MRS. E. TURNER
PERMANENTLY REMOVES
Superfluous Hair and Moles
64 CENTRAL STREET,
Office Hours 9 to 4.

THE ORIENTAL BAZAAR.

Mr. George E. Tradd, a native of Damascus, respectfully invites you to inspect his new establishment of Eastern Art work, including embroideries, table covers, piano covers, silk draperies Egyptian Zouave jackets and dress trimmings; also crockery, china, jewelry, shoes, caps, etc. In fact the collection comprises rare and valuable pieces from Japan, China, India, Turkey, Persia and Egypt. It is the only store of its kind in Lowell. Patronize home industries. 318 Merrimack street.

APOLLO QUARTETTE
HEADQUARTERS
M. Steinert & Sons Co.
MUSIC STORE
130 Merrimack Street

CHARLES SCHICKS

Arrested for Assault and Battery

Warrant Officer Bumps yesterday afternoon arrested Charles Schicks on a warrant charging him with assault and battery. The assault is alleged to have been committed about a year ago. Frank Chamberlain is the complainant.

In police court last fall a fellow by the name of Kelly was charged with and found guilty of assaulting Chamberlain and was fined $20. Chamberlain was then employed as foreman at Page's farm in Tyngsboro and he alleged that Kelly and Schicks, the man arrested by Officer Bumps yesterday afternoon, broke into Chamberlain's house and assaulted him.

HINDIPO
THE NEW NERVE TONIC
AND KIDNEY CURE.

Cleanses the Kidneys and Bladder, purifies the Blood. Puts Flesh on thin people. Strengthens the Nerves. Clears the Brain. Cures Nervous Debility, Insomnia, Failing Memory. Restores the Vim, Vigor, Vitality and Strength of Youth, in both weak Men and Women.

This New Remedy works like Magic, but is absolutely harmless. Weigh yourself before taking.

Price, 50 cts.; 12 boxes, $5.00, by mail. We will cheerfully refund the money if you are not benefitted. Try it and be convinced.

For sale by Falls & Burkinshaw, 418 Middlesex street.

C. F. HOISINGTON & SON
(Successor to M. O'Flahavan.)
STOVES AND FURNACES
Tin, sheet iron and metal workers. General jobbing a specialty.
All Work Guaranteed.
147 MARKET STREET. Tel. 953-12.

JAMES E. O'DONNELL
Attorney-at-Law,
6 HILDRETH BUILDING, LOWELL
Notary Public. Telephone.

GLIDDENS BACK

They Arrived in Boston Yesterday

CROSSED ARCTIC CIRCLE IN MOTOR CAR

And Covered Distance of 6670 Miles

Charles J. Glidden, the first automobilist who ever crossed the Arctic circle in a motor car, arrived in Boston yesterday with Mrs. Glidden, on steamship Saxonia of the Cunard line. It was probably the most remarkable tour ever attempted in an automobile, and the difficulties surmounted, the humorous and tragic features of the trip, together with other data will read almost like a piece of fiction. Mr. Glidden entertained first-cabin passengers with a story of his travels at the concert given on Wednesday to the great delight of all those who heard him.

With charts of Europe he pointed out the route he followed, told how some of the obstacles were overcome and of the reception accorded him in various towns and cities; how the peasantry in the countries far north looked upon the machine with fear and dread in some instances, and with uncommon curiosity and desire to know all about the machine in others. In one place the American consul made their visit the occasion of quite a public reception, welcoming them as the first automobile tourists who ever had been that far north. Presents were interchanged between the wives of the consul and of Mr. Glidden.

His trip this year occupied fifty days, and the actual time on the road was 390 hours. The distance covered was 6670 miles, so that the average speed was a fraction less than twenty-seven miles an hour. He crossed the Arctic circle on August 16 in the northern part of Sweden. Roads were encountered in some places that were bad enough to test the strength of every part of the machine, and in other places they were as smooth as the most fastidious taste could ask.

SPECIAL SALE.

Owing to the stormy weather last week, many of the ladies were disappointed in not being able to attend the special sale of hats at Mrs. Rose Jordan Hartford's last Saturday. So Mrs. Hartford has concluded to have another special sale tomorrow, at which will be offered many rare bargains, affording an opportunity for the ladies of Lowell and vicinity to select a becoming hat at a reasonable price. See her announcement in another column.

SECRETARY MOODY

ADDRESSED MEMBERS OF THE REPUBLICAN CLUB.

By Associated Press to The Sun

NEW YORK, Oct. 16.—Republicans from all New York attended the formal opening of the new clubhouse of the republican club last night. Gov. Odell arrived first followed in a few minutes by Senator Depew and Secretary Moody. Each was greeted with cheers.

After President Stearn delivered an address of welcome, a letter of regret was read from President Roosevelt, who wrote in part:

"Your club is the kind of organization which opens a peculiarly broad field for such work in combination, by men who are disinterestedly anxious for success, not only for the principles in which they as members of a certain party believe, but for the principles in which all men of whatever party must believe if they are good citizens. To a body like yours I know I can always appeal, not only for support in a contest, political or economic, but also for support in every effort to secure decency and righteousness in public as in private life."

Secretary Moody said among other things:

"We shall soon be in the midst of another campaign. Indeed in a sense it has already begun. We have selected our candidate. It is determined as certainly as anything can be which is not yet done, that as our candidate for the presidency we shall nominate Theodore Roosevelt. And the spirit and progress of our platform will be the continuance of the policies of 1896 and 1900.

"Secure in the power to maintain our rights, we should be scrupulously regardful of the rights of other nations. We should not stand for a policy of bluster but we must pursue and we shall pursue the policy and the diplomacy which has made John Hay one of the foremost statesmen of this age and generation."

Don't worry about selecting a hat. Just step in to Gregoire's tomorrow; they are having a special sale of millinery. You are sure to be pleased.

DESPERATE FIGHT

BETWEEN STEAM WHALER AND A WHALE.

By Associated Press to The Sun

HALIFAX, N. S., Oct. 16—Advices from St. Johns, N. F., state that the steam whaler Humber has put in there for repairs after a 20 hours' battle with a finback whale near Cape Spear. The fish was over 100 feet long and made a desperate fight, towing the steamer, sails under and with the engine reversed, for miles.

The fish was captured but the steamer was badly damaged.

Mme. P. L. Gregoire has another special sale on for Saturday.

HER SON ALIVE

MOTHER HAD MOURNED HIM AS DEAD.

By Associated Press to The Sun

CHICAGO, Oct. 16—After having been mourned as dead since early in September, Guy Jones, 11 years, has turned up alive and well.

In a grave at Graceland cemetery is the body of a boy which was buried as that of the missing lad.

After a scolding by his father the boy left home. A search by the police revealed a body resembling his floating in the river. The features were distorted, but the parents believed they had identified their son and buried the corpse as his.

Special millinery sale Saturday at Mme. P. L. Gregoire's, 133 to 137 Merrimack street.

Cold, Headache, Catarrh, relieved in 10 minutes.—Rev. W. H. Main, pastor of the Baptist Emmanuel church, Buffalo, gives strong testimony for and is a firm believer in Dr. Agnew's Catarrhal Powder. He has tried many kinds of remedies without avail. After using Dr. Agnew's Catarrhal Powder I was benefited at once," are his words. It is a wonderful remedy. One application relieves headache and cold. Sold by Falls & Burkinshaw. 15.

CASTORIA
For Infants and Children.
The Kind You Have Always Bought
Bears the Signature of Chas. H. Fletcher

MARY G. HARRINGTON
VIOLIN
Residence, 119 Fremont Street. Room 9, Old City Hall Building

Wilfred Kershaw
(Organist at St. John's Church.)
TEACHER OF PIANO
ROOM 27, ASSOCIATE BLDG.
WEDNESDAYS FROM 2 TILL 7 P. M.

90 Per Cent. of Headaches are caused by defective eyesight.
Cured permanently by properly fitted glasses
Mr. and Mrs. F. N. Labelle
Eyesight Specialists
306 Merrimack Street
Two Doors from Dutton.

GEO. E. METCALF & CO.
FIRE INSURANCE
159 Middlesex St.

J. F. O'DONNELL & SONS
FUNERAL UNDERTAKERS,
320, 322, 324 Market St.
Personal attention given to every detail. Funeral chapel, also morgue, connected with this establishment. Tel. 439-3.

WELCH & DANAHEY
Practical Steam Fitters, Pipers Plumbers
1024 CENTRAL STREET.

Free Coal

With every range bought from us until November 1 we agree to deliver to your home one-quarter ton of coal absolutely FREE of charge.

We guarantee every range to be a first class baker. Should it fail to work satisfactorily, we will cheerfully replace a new one instead.

We carry all the leading makes and guarantee to save you from $5.00 to $10.00 on every range.

We have a large stock of new and secondhand Heating Stoves at very low prices.

Special for this week—Iron Bedstead, W. W. Spring, S. T. Mattress. $7.50

Bornstein & Quinn
FURNITURE, STOVES AND CARPETS
118-120 CORHAM ST. Open Evenings

THE BIG BARGAIN SHOE STORE

19c CHILDREN'S 25c Storm Cut Rubbers, Sizes 4 to 10 1-2. All Style Toes. OUR PRICE 19c

NEW IDEA SHOE CO.
Nos. 119 and 121 Merrimack Street, Lowell, Mass.

LADIES BLACK FELT SLIPPERS—plush trimmed, flannel lined, other stores ask 50c. Our price 39c

LADIES' UP-TO-DATE RUBBERS—first quality. Hood make, regular price 50c. Our price 29c

LADIES' LAMB WOOL SOLES—regular price 19c. Our price 15c

LADIES' PATENT AND KID ONE STRAP DANCING SLIPPERS—sizes 2½ to 7, regular price $1.00. Our price 69c

MISSES' BOX CALF SCHOOL SHOES—leather lined, sizes 12 to 2, made with low heel and solid leather soles, regular price $1.50. Our price $1.19

CHILDREN'S BOX CALF SCHOOL SHOES—made with heavy soles, sizes 9 to 11, regular price 65c. Our price 49c

CHILDREN'S DONGOLA KID SHOES—made with heavy soles, lace only, sizes 5 to 8, regular 50c shoes. Our price 39c

LITTLE GENT'S SATIN CALF SCHOOL SHOES—made with low heels and solid leather soles, regular price 85c. Our price 69c

YOUTH'S "NO RIP" SCHOOL SHOES—sizes 8½ to 2, solid leather soles and heels, sold everywhere for $1.25. Our price 98c
Boys' sizes 2½ to 5, $1.19.

YOUTHS' OIL GRAIN "NON-RIP" SCHOOL SHOES—all solid, warranted not to rip, sizes 13 to 2, made to sell for $1.00. Our price 69c

MEN'S $3.00 WARRANTED BOX CALF ENAMEL SHOES—We give you a new pair for every pair that breaks. All hand sewed. Our price $2.29

MEN'S FELT SHOES—felt soles, warm lined, later in the season everybody will ask you $1.50 and $2.00. Our price $1.19

19c Ladies' 10-Button Overgaiters—sizes 3 to 8. Later in the season other dealers will ask you 29c. Our price 19c

We Repair Shoes as They Ought to be Repaired—Strictly Hand Work

The Clothes Question

The "Daylight" Dependable Clothes

Is under discussion just now in most families—something needed for cold weather — a Suit or Overcoat, Caps or Furnishings for Father or the Boys — it's an important question in any case — doubly so if the clothes money is limited — whatever the amount you have to invest, you will get full value here — our years of experience is worth something, it's yours for the asking (here's a sample).

Buy now — today the stock is in prime condition—all styles here—all sizes here—all prices here. It's a great exhibit of "Good Clothes" we invite you to inspect this season.

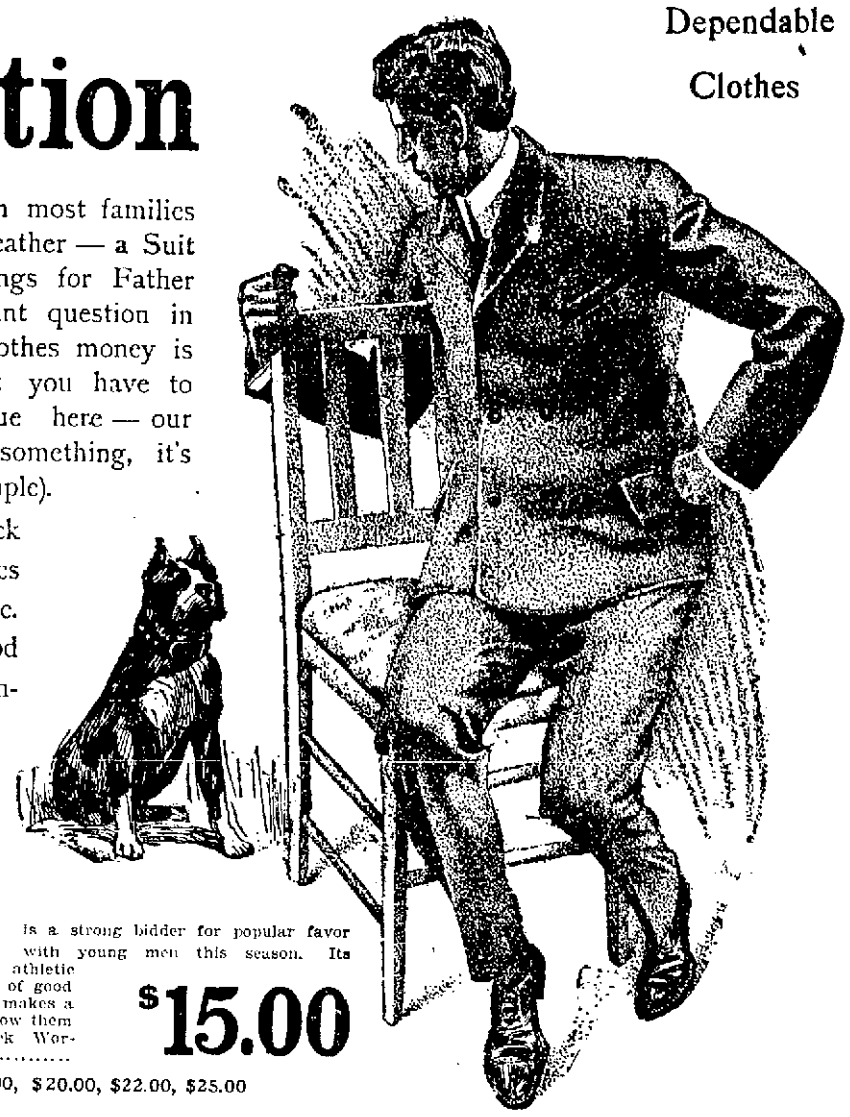

The Double Breast Suit is a strong bidder for popular favor with young men this season. Its square, clean cut lines give the figure an athletic appearance, so much admired by all lovers of good form; besides the effect, the D. B. style makes a most comfortable rig for fall wear. We show them in Fancy Scotches and Plain Blue or Black Worsted Cheviots, at..... $15.00

Others at $10.00, $12.00, $18.00, $20.00, $22.00, $25.00

The "Varsity" and "Student" Suits Our two popular styles for young men; broad, square shoulders, short, straight cut coat, fitted at the waist line, flared at the bottom, trousers snug at the waist, full at the hip, tapering to the foot; they are the typical young man's suit, and are shown in all the newest fabrics and colorings, including plain black and blue cloths in rough and smooth finish, at..... $15.00

Others at $10.00, $12.00, $18.00, $20.00, $22.00, $25.00

Regular Sack Suits We call them the "regular style" because wearers never get tired of them. They are cut good length, with medium fullness and slightly cutaway. The regular sack is shown in Scotches, Cheviots, Fancy Worsteds and Cassimeres in plain colorings and quiet patterns and in blue and black Cheviots and Worsteds, a great line of fabrics and patterns at..... $15.00

Others at $8.00, $10.00, $12.00, $18.00, $20.00, $22.00, $25.00

Winter Overcoats It may be a little early to talk overcoats strong, but we are selling quite a number already, and are showing the greatest collection of Fine, New, Up-to-Date Overcoats possible to collect in one stock. There are over 70 different styles and include everything that is new and nobby; long coats, medium length and knee length, full and fitted backs, belted and plain, plain colors and fancy mixtures, all are here in all grades from ..... $10.00 to $30.00

Light Weight Coats $8 to $25
The short box or medium length style in Coverts, Oxfords and Mixtures.

Rain Coats $10 to $25
Long, full, roomy garments in plain and fancy colors.

See the Styles in Our Great Show Windows or Better Still, Come In and Examine the Goods Closely . . .

THE Talbot Clothing Co.
THE "DAYLIGHT STORE"
AMERICAN HOUSE BLOCK, - - CENTRAL STREET

THE FIRST PRINCIPLE
of advertising is to procure a good advertising medium. Look into the matter and you will see it is for your interest to advertise in The Sun,
THE PEOPLE'S PAPER

THE LOWELL SUN

MERCHANTS
who wish to reach the people should advertise in The Sun,
The People's Paper.

ESTABLISHED 1878 LOWELL, MASS. FRIDAY OCTOBER 16 1903 12 PAGES ONE CENT

SUN LATEST

FIVE O'CLOCK

ON SHORT TIME

Middlesex Mills Will Run Five Days

THE MIDDLESEX MANUFACTURING COMPANY POSTED NOTICES TOLAY IN EACH DEPARTMENT OF THE MILLS STATING THAT IT IS NECESSARY TO RUN THE MILL ON SHORT TIME.

TOMORROW THE MILLS WILL BE CLOSED FOR THE DAY AND BEGINNING MONDAY THE WORKING HOURS WILL BE FROM 7.30 A. M., WITH ONE HOUR TAKEN OUT FOR DINNER. ON SATURDAYS THE MILLS WILL NOT RUN AT ALL SO THAT THE SCHEDULE WILL BE ONLY FORTY EIGHT HOURS.

THIS WILL MEAN CONSIDERABLE LOSS OF PAY TO THE OPERATIVES BUT IT IS UNDERSTOOD THAT OWING TO THE LACK OF ORDERS AND THE CONDITION OF THE MARKET THE COMPANY WAS FORCED TO TAKE THE STEP.

NO DECISION

Has Been Reached by Alaskan Tribunal

By Associated Press to The Sun

LONDON, Oct. 16.—The Associated Press has the highest authority for saying that the announcement made by the London Morning Advertiser, today, that the decision of the Alaskan boundary commission virtually concedes the American case is entirely untrue. The commission thus far has reached no decision and no vote has been taken even in the private sessions which would indicate Chief Justice Alverstone's position. It is quite true that the general trend of opinion among those connected with the tribunal, aside from the commissioners, is that the ultimate decision will be in favor of America; but there is as yet not the slightest warrant for saying that it has been reached.

Confirming the statement that no decision in the Alaskan boundary arbitration had been reached, the St. James Gazette this afternoon adds:

"There is, however, increasing pessimism in Canadian circles."

DIAMONDS GONE

Butler Suspected of Being Burglar

By Associated Press to The Sun

BOSTON, Oct. 16.—Diamonds and jewelry to the value of $3,100, which were kept in a strong-box in the dressing room of James L. Putnam, 32 Commonwealth avenue, have been stolen and Walter Ellis, alias Arthur, who had recently been employed as butler, is reported missing. Mr. Putnam missed a pair of diamond cuff links last evening, but thinking he had misplaced them did not make an extended search until late at night. Then he began a hunt which revealed that not only had the cuff-buttons apparently been stolen, but also that practically all of his own and of his wife's most valuable jewelry had been taken from its usual place.

Mr. Putnam at once called his servants. The butler did not respond and it was stated that he had left the house early in the afternoon and had not returned.

The police were called and in examining the house, they found the skylight open. Other evidence, however, led to the belief that this was purposely left open to divert suspicion. The police found also in the butler's room some torn bits of envelopes and printer matter, giving the sailing time of various steamers for England. The police view this as an important clue.

Ellis had been in the employ of Mr. Putnam for about one week. He is said to be about 35 years old, dark as to hair and complexion; smooth shaved and five feet, 10 inches tall. The jewelry lost includes jewelled watches, rings, cuff and shirt studs, hair pins and other ornaments.

A BLACK DRESS

Will be a good thing to buy Saturday at J. S. Banford Co.'s new store, 193 Merrimack street. We will give a pretty souvenir with all purchases of $3. Our line of laces, etc., is complete.

The Mozart quartet sang at a minstrel show in Beverly, last night.

Your dealer has this superior brand in stock and he realizes that they are "A little better than any other"

C. C. A.

UNION MADE

10c CIGARS

C. C. A. CIGAR CO., Boston

FELL 60 FEET

Terrible Accident to Jas. P. Walsh Yesterday

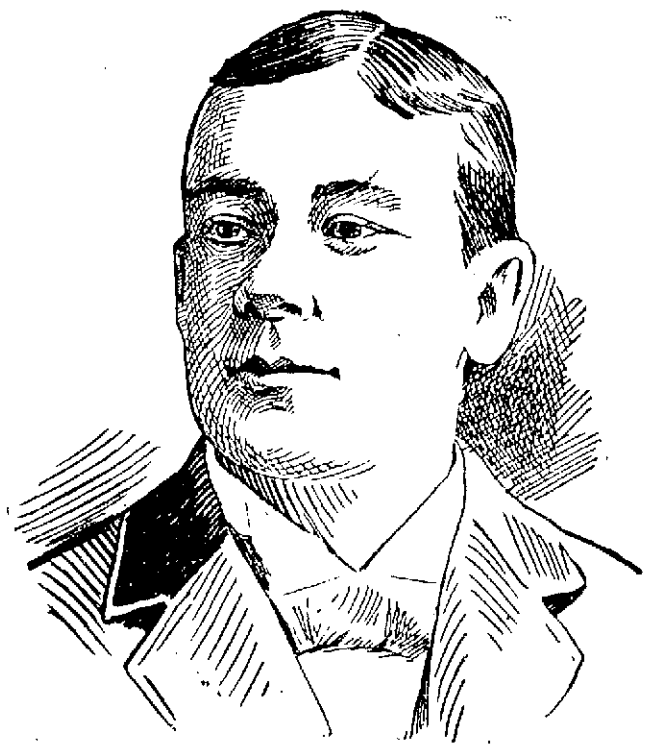

JAMES WALSH.

While at Work in St. Margaret's Church, Dorchester—He Was Precipitated From a 60 Foot Staging Receiving Bad Injuries Though None of a Fatal Nature

James P. Walsh, the well known plasterer of this city, fell from a staging a distance of 60 feet to the ground while at work in the new St. Margaret's church, Columbia Road, Dorchester, yesterday noon and is now at the Carney hospital in South Boston, in a critical condition, his escape from instant death being regarded as a miracle.

Mr. Walsh, who has achieved a most enviable reputation as a plasterer of church edifices, had the contract on the Dorchester church and had been at work there since August 1st, the job being about half finished at the present time. It was his custom to go aloft on the staging and work with his men and all yesterday morning he was employed on a staging between 50 and 60 feet from the ground.

At noon, when about to leave work to go to dinner, Mr. Walsh, who was alone on the staging, stopped to move a large plank which lay across the ledgers. Grasping one end of it with both hands he pushed it with considerable force and the weight of the other end of the plank being too great for his strength, carried him along with it and off the plank upon which he was standing, precipitating him headlong to the ground below.

He struck the ground with a terrible thud and never moved. His two brothers, Thomas and Luke, of this city, who were working on the job, heard the crash, rushed to where they had heard it and were horror-stricken upon finding the unfortunate man lying in a pool of blood. Tenderly they carried him out of the building and medical aid was hasily summoned.

A physician was on the scene in a short time and ordered the removal of the injured man to the Carney hospital in South Boston, where a thorough examination of his injuries was made. They consist of a broken right wrist and left leg, broken ribs and bad cuts on the head and face, while there is also a posibility of internal injuries. Mr. Walsh remained unconscious for several hours but toward evening regained his senses.

The Sun inquired for his condition over the telephone this morning and was informed that he was resting more comfortably and that while terribly injured and shaken up he will recover.

Mr. Walsh was a most careful man on a staging and this is his first and only accident while at work in the 18 years that he has been in business.

The injured man is married and has a family living on West Sixth street. He is a popular member of the Knights of Columbus, Royal Arcanum, Elks and Eagles.

HE ASKS $2000

CITY PHYSICIAN SUES CITY OF NASHUA.

By Associated Press to The Sun

NASHUA, N. H., Oct. 16.—The lawsuit brought by city physician Charles E. Congdon against the city of Nashua was begun before Chief Justice Wallace in the superior court yesterday. Mayor D. J. Doyle is defending the case for the city and is assisted by City Solicitor Ivory C. Eaton; Gen. C. H. Burns and George B. French appear for Dr. Congdon.

What a grand family medicine it is, grand—Ayer's Sarsaparilla. J. C. Ayer Co., Lowell, Mass.

STOLE HIS WAD

Loucroft Was Lacking in Appreciation

Charles H. Loucroft yesterday pleaded not guilty to a complaint charging him with the larceny of $70 from Daniel P. Ryan and the case was continued to today.

Mr. Ryan lives at 61 Merrill street. To the court this morning he said that he was with Loucroft on Wednesday. He met him in the street, he said, and Loucroft asked him if he had any money. Witness said he had and Loucroft asked him if he would "act 'em up."

"I told him I would," said Mr. Ryan, "and I bought several drinks for him. We were both pretty well along and he asked me to his house. While there I fell asleep. I had my money in a pocketbook. Before going to sleep Loucroft and myself had a few drinks in the house and I was feeling a little groggy. I had been asleep only a little while when I was awakened by somebody laying hands upon me. I awoke in time to see Loucroft going out of the door with my money."

On cross-examination Ryan said a fellow by the name of Sheehan called at Loucroft's house and had a few drinks.

"Jack Sheehan didn't take my wad, though," put in Ryan, "because I saw Loucroft going away with it.

"Sheehan was in the house when Loucroft took my money, but he was not in the room where I was. I know Loucroft took my money, because I caught him in the act. He flew from the house and I couldn't catch him. Then I went to police station and reported the case."

Three witnesses told of $10 bills that Loucroft flashed in payment for goods purchased Wednesday. James Flynn said he sold the defendant three bottles of ginger ale Wednesday afternoon and the latter tendered a $10 bill in payment.

A pawnbroker said that Loucroft called at his place of business and took a picture that he had already paid 50 cents on. He paid the balance, $1.25, and offered a $10 bill in payment. He was accompanied by Jack Sheehan, he said, and redeemed a razor that Sheehan had pawned.

Fred C. Piper, a clerk at Putnam & Sons, said that on Wednesday afternoon he sold the defendant a suit of clothes and that the defendant also bought a coat and vest for a fellow that was with him. In payment for the clothing defendant tendered two $10 bills. Loucroft wore the suit today that Mr. Piper sold him Wednesday.

Inspector Walsh told of the arrest of Loucroft. He said that Loucroft told him he had taken $30 from the bank the day before and that he was on a drunk. Later, the inspector said, Loucroft changed his story and said that he had drawn the money from the bank about a week ago and that he had been on a drunk ever since. Loucroft had about $31 in his possession when arrested.

Loucroft denied that he took the money. He said that while Ryan slept he and Sheehan went out to get a drink and when they returned Ryan was gone. Loucroft admitted making the purchases sworn to by the government's witnesses but that he paid for them by money that he had saved.

He said he worked at the carpenters' trade and made $2 and $2.25 a day.

He admitted that he had been in police court July 6 on a complaint charging him with non-support of his wife and that he has not contributed to her support or the support of his two children since that date.

"And you're the man," said Deputy Welch. "That we had breaking $10 bills at various places Wednesday afternoon."

Loucroft was sentenced to seven months in the house of correction. An appeal was taken and he was ordered to recognize in $200 for his appearance before the superior court.

HOUSE OF CORRECTION.

John J. Healey came up for trial in police court today. He was charged with lewd and lascivious behavior. The evidence was submitted and told in a whisper. Judge Pickman remarked, after hearing the evidence that it disclosed a revolting and deplorable state of affairs. Healey was given the maximum penalty, six months in the house of correction.

A FENCE BETWEEN THEM.

The case of John Gray, charged with wilfully and maliciously injurying a fence, the property of Hattie M. Spicer, in Tewksbury, was heard in police court today. Seven witnesses were sworn for the government.

The complainant said she got the property in Tewksbury, on which the fence is located, from Mary Callahan and Elizabeth Gray, about 3 years ago, in part payment for a boarding house.

Mr. Thompson, register of deeds, testified as to the location and transfer of the property.

Mr. Spicer, the complainant's husband, said that Gray had talked to him a great deal about the fence and that he had threatened to do away with him.

Mr. Gray conducted his own case and subjected Mr. Spicer to a somewhat rigid cross-examination.

Mr. Gray, who is somewhat picturesque in appearance, is quite familiar with court usages and he objected and submitted in true lawyer fashion.

Mr. Gray claims to own part of the land in question and refuses to recognize the purchase of the property by Mrs. Spicer as a legal transaction and he ordered the fence taken down, he said, because it was on his land. Mr. Gray said the charge against him was the destruction of a fence, "and," said he, "I didn't touch the fence." He claimed that Mr. Spicer, unknown to the defendant and other heirs, fenced off the best portion of the property for himself. He said that he has debts against the place and that he had been advised to stay there until a settlement is made. The defendant was found guilty and the case was continued for one month for sentence.

Green or Blue Discount Stamps
Given on all Purchases

JOHN F. SHUNDERS,

159 Gorham St., Cor. Summer
Telephone 592-3.

GREEN OR BLUE DISCOUNT STAMPS.

$5.00 worth stamps with 1 lb. 50c. Baking Powder.
$3.00 worth of stamps with 1 lb. 50. Tea.
$1.00 worth stamps with 1 lb. 25c. Coffee.
50c. worth stamps with 1 lb. 15c. Butterine.
50c. worth stamps with 1 pkg. Borax.
25c. worth stamps with 1 pkg. Presto.

Corned Beef	5c. to 6c. lb.
Smoked Shoulder	9c. lb.
Best canned Tomatoes	3 for 25c.
Best canned Peas	3 for 25c.
Best Canned Corn	9c.
Best canned Pears	10c.
Challenge Milk	3 for 25c.
Mince Meat	2c. 10 lb.

BEST GLOBE BUTTERINE.

15c. lb.; tubs from 11c. lb. up.

CHOICE LINE OF TEAS.

75c. Best Oolong	50c. lb.
60c. Best Formosa-oolong	50c., 4 lbs. $1.
50c. Golden Tips Assam	35c., 4 lbs. $1.
50c. English Breakfast	20c., 3 lbs. $1

MARRY IN MAINE

Lowell Couple Proceed There to Wed

The following marriage intentions, with ominous black lines drawn through them, appeared on the marriage book at City hall today: Albert W. Brackett, widowed, aged 56, overseer, 71 Middlesex street, to Marcia L. Marshall, widow, aged 53, housekeeper, 71 Middlesex street.

The prospective groom after answering all the questions put to him by the city clerk, stated that the marriage was to take place in Maine. The clerk accordingly notified him that he would have to take out his license in Maine and hence none was issued from the local office.

But everyone who saw the entry in the marriage book was filled with speculation as to the cause of withdrawing the application, all sorts of romantic and sensational causes being brought to mind erroneously.

DEATHS

PORTER—Mrs. Elizabeth A. Porter, aged 29 years, wife of Richard Porter, died yesterday at her home in North Billerica.

ALLEN—Mrs. Rebecca Allen, aged 84 years, widow of William Allen, died yesterday afternoon at her home, 11 Loring street.

DUNLEAVEY—Joseph Dunleavey, aged 22 years, died this morning at his home, 52 Davidson street. He leaves to mourn his loss a mother, two sisters, Catherine and Margaret, four brothers, George of William, James, John and Thomas of this city.

FLEMINGS—Elizabeth Flemings, aged nine months and 18 days, child of Martin and Mary, died this morning at the home of her parents, 135 Lakeview avenue.

A Little Money Is Handy

That's what Barry thought. This week we purchased at the factory of T. D. Barry, Brockton, Mass., two hundred pair of his regular $3.50 Box Calf, double sole Bals at our price, we offer the lot at $2.50 a pair for two days, beginning Friday morning. This is a chance for men who want to buy their winter footwear and save $1.00 a pair on shoes—all sizes from 6 to 10, 4 and 5 wide.

O'Sullivan Bros. Co.
Opp. City Hall

FUNERALS

CURRAN—The funeral of Bernard Curran took place this morning at 8.30 o'clock from his home, 9 Mill street, and was largely attended by relatives and friends of the deceased. The cortege proceeded to St. Peter's church where a high mass of requiem was celebrated by Rev. W. George Mullin. The choir, under the direction of Mr. James E. Donnelly sang the Gregorian mass.

The bearers were Messrs. Thomas Burns, Peter Curran, Michael Daly, John Morris, John Higgins and William Clark. The interment was in the Catholic cemetery where the committal prayers were read by Rev. Fr. Mullin. The funeral was under the direction of Undertaker John F. Rogers.

SHEEHAN—The funeral of Thomas F. Sheehan of Company C, 16th Infantry, who died at Fort Slocum, N. Y., took place yesterday afternoon from the rooms of John J. O'Connell & Co., Davis square. The funeral cortege then proceeded to the Sacred Heart church on Moore street, where burial services were read by Rev. Fr. Flynn, O. M. I. The deceased leaves to mourn his loss, a wife, Nora, one child, Daniel, five brothers, Jeremiah, James, Mortimer, of Lowell, Bartholomew of Cortland, N. Y., and Daniel of Ireland, and one sister, Mrs. Carraker. The bearers were Thomas F. Sheehan, Thomas Sheehan, Thomas Lynch, Daniel Lynch, James Lane, Thomas Currane. Burial was in the Catholic cemetery. John J. O'Connell & Co., had charge of the funeral.

GILLARD—The funeral of the late George E. Gillard, who died on October 9th, in Oklahoma, took place yesterday afternoon in Providence. The service was conducted at the home of his wife, 165 Silver Spring street. Dr. A. E. Gillard and Miss Christina Gillard of Beech street, this city, attended.

THE WEATHER.

By Associated Press to The Sun

Local forecast: Cloudy with occasional showers tonight. Saturday continued unsettled; fresh south to southwesterly winds.

FOR SALE—The contents of barber shop, including stoves, chairs, looking glasses, bay windows, shaving post fixtures and everything used in a first-class shop; also cigars and tobacco. Apply to George, the barber, Granitville, Mass.

HOME PARK—House lots given away free for the next 10 days. This is a chance to get a 4000-foot lot FREE, near Lowell; they cost from $50 to $75 and we will give you one free. The S. Lagasse company have within the last few years sold a lot of property and have put out a lot of money for selling the same, such as agents' commissions, etc., amounting to thousands of dollars. For the next ten days we will give away these fine house lots, which represent money, to you or anyone that will come and give their names and pay the little amount for surveying and writing out the deeds. You can have your lot now; first come, first served. Remember they are free and you don't have to buy anything, simply call and give us your name. We do this to advertise. The S. Lagasse company, 35 Hildreth street, Centralville. P. S. If you can't come today, come tomorrow.

FOR SALE—Horse and buggy. Inquire at North Billerica. L. B. G.

WANTED—All round man to work in dry goods store; one capable to do window trimming and make tickets. Address in full name, giving experience and salary expected, X, this office.

WANTED—One or two small children to take care of. Inquire Sun office.

LOST—A reefer between Lowell and Glen Forest. Return to Sun office.

SPECIAL VALUES IN
Trimmed Hats and Ready-to-wear Hats
THIS PRICE FOR SATURDAY OCT. 17th... $1.98 WORTH FROM $3.00 to $5.00
Rose Jordan-Hartford
John Street, Near Merrimack Street

THE SUN LATEST 5 O'CLOCK

PITTSBURG MEN

Got Entire Receipts of the Series

EACH MAN ON TEAM RECEIVED $1,316.25

Philippi Given Ten Shares of Stock

By Associated Press to The Sun

PITTSBURG, Oct. 16—Pres. Barney Dreyfuss yesterday divided every cent of his net proceeds of the Pittsburg-Boston post season series among the Pittsburg players. He did not take out the amount of money which he had lost in bets, though urged strongly by the players to do so.

Dreyfuss had promised the boys all if they won, but after they had lost he announced at a little spread in the Vendome hotel, Boston, after the game Tuesday that he would give them all the money, anyway. So yesterday when each player came to get his salary check for the two weeks spent in the Boston series, he received in addition a check for $1316.25, his share of the plunder. This is about $124 more than each Boston player received.

Each member of the Pitsburg team, save Thompson and Carlish, got this. They each received one-sixth of this amount, as they had been with the club only one month, one-sixth of a season.

Sec. Locke of the club received a full share, it being forced on him by the players through Pres. Dreyfuss. Otto Krueger, who was so badly hurt in a game that he could not take part in the post-season series, was sent a full share.

Ground-keeper Murphy and colored trainer Ed. Le Force each got one-sixth of a full share, while the amount sent to Mrs. Doheney, wife of the club's unfortunate pitcher, at Aurover, Mass., was not made known.

Pres. Dreyfuss also gave to pitcher Phillippi 10 shares of gilt-edge railroad stocks in appreciation of his excellent work when the club was in a hole. Pres. Dreyfuss received from the players a gold watch and Manager Clark got a gold chain and locket from his men.

Fred C. Clarke signed a three-year contract yesterday to manage Pittsburg.

BOSTON PLAYERS

MOST OF THEM HAVE LEFT THE HUB.

By Associated Press to The Sun

BOSTON, Oct. 16.—The Boston players are fast leaving for their respective homes. Criger started for Elkhart, Ind., yesterday morning. Jake Stahl left later in the day for Elkhart, Ill.

George Winter will leave this morning for New Providence, Pa., and Norman Gibson will start for Peoria, Ill.

Buck Winter called on his tailor yesterday and was measured for a swell suit of clothes, for which Charley Somers of Cleveland will settle, as the result of a wager that Cleveland would beat out Boston this season in the race.

Buck will head for Wilkesbarre, Pa., the first thing this morning.

Tom Hughes will also leave the city for his home in Chicago today.

"Chick" Stahl, Billy Dineen and Capt. Collins are booked to leave for home tomorrow. Dineen will stop at Syracuse, Collins at Buffalo, and "Chick" will go to Fort Wayne, Ind.

Charley Farrell has gone to Washington, D. C., for a 10 days' fishing trip on the Potomac.

George Larkance is already settled down at his home in Waterbury, Conn.

Pat Dougherty will leave today for his home near Troy, N. Y., O'Brien going to the same place.

"Hobe" Ferris and Fred Parent went home yesterday, the former to Providence and the latter to Sanford, Me., to spend a few weeks at bird shooting.

Get Rid of Scrofula

Bunches, eruptions, inflammations, soreness of the eyelids and ears, diseases of the bones, rickets, dyspepsia, catarrh, wasting, are only some of the troubles it causes.

It is a very active evil, making havoc of the whole system.

Hood's Sarsaparilla

Eradicates it, cures all its manifestations, and builds up the whole system.

Accept no substitute.

You Cannot Ask for Anything in the ELECTRIC LINE That You Cannot Get at

DERBY & MORSE'S

All orders promptly attended to. 64 Middle street. Telephone 468-4.

PROPOSALS

Sealed bids will be received by the Trustees of Public Cemeteries for erection of a barn and carriage sheds.

Plans and specifications can be seen at the superintendent's office at Edson cemetery.

Proposals must be at the office of the superintendent by 12 M. Tuesday, Oct. 27, 1903.

The right is reserved to reject any or all bids.

A certified check for $500 must accompany each bid.

BOARD OF TRUSTEES
Public Burial Grounds.
CHAS. A. WOTTON, Supt.
Lowell, Mass., Oct. 16, 1903.

GOODWIN PARDON

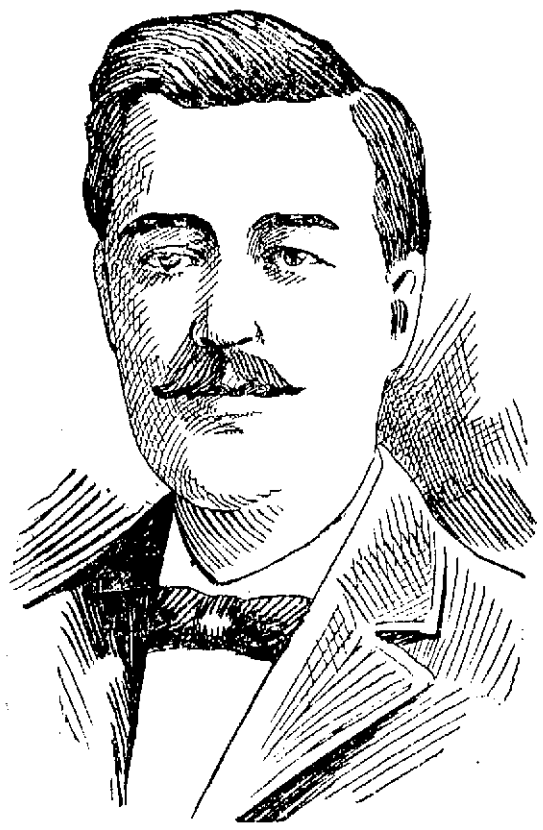

HENRY K. GOODWIN.

Famous Life Prisoner May be Set Free

By Associated Press to The Sun

BOSTON, Oct. 16—Governor Bates yesterday referred to the councillor committee on pardons a petition for the setting free of Henry K. Goodwin, the famous life prisoner at the Massachusetts state prison.

For eighteen years this man has worn prison garb as a convicted murderer.

The pardon, which it is believed, will be granted, finds in a grave the woman who for 14 years never let the sun go down without having done some deed or uttered some prayer for the liberty of Henry Goodwin, and whose dying lips framed an appeal to heaven to grant her only wish in the world—her husband's pardon.

Now, when she has passed away and the silent grave hidden her sorrows, the man she loved and the man she prayed for may reap her heart's desire, freedom.

The petition for his pardon has been referred to the committee on pardons with every promise of favorable action.

He has been a model prisoner and been of incalculable service to the prison by reason of his ingenuity and mechanical skill.

The reward of a wife's devotion will win him the pardon if it be granted, since she who is now sleeping in the Lawrence cemetery started in motion the wave of sentiment that may win him his liberty.

From the very moment when Goodwin's pistol laid Albert D. Swan low, the man Goodwin claimed robbed him of his telephone patents, and then taunted him with his poverty, Goodwin's faithful wife began her work to remove the stain from her husband's name. To gain his freedom, she forsook friends and relatives, made herself poor in pocket, worked from early morning to midnight, went to bed with the one prayer on her lips to save her husband from prison.

DEVOTION COST HER LIFE.

Her devotion to what seemed an almost hopeless cause cost her life. She made it her sole work and 14 years of it wore down flesh and spirit till she sank into her grave, hopeful to the last, for her pallid lips sent this message to her husband. "God will grant my dying prayer. You will yet be free."

Four years she has been dead now, but her work has lived on, and could she be on hand to greet him free at the door of the prison, Goodwin would give years of his precious freedom.

His friends, who have followed up the work of Goodwin's faithful wife, declare that freedom is sure to come. Practically all the pardon committee are in favor, and it is said that Governor Bates thinks the man should be pardoned.

The petition recites that Goodwin has already served eighteen years of model conduct and that the ends of justice have been satisfied.

NO OPPOSITION TO PARDON.

As far as known, there is no one in opposition, and hundreds have volunteered to appear before the committee.

Though Goodwin's fortune was stolen from him, he has the making of another in valuable apparatus which he has invented during his confinement in the prison. Warden Bridges is his warm friend and an advocate of the pardon.

Though it has been promised before, it is deemed a certainty now.

GOODWIN ALWAYS A GENIUS.

Goodwin, who comes of the best families in Lawrence, was always a genius and electricity was his hobby. It was the most remarkable of his inventions, which in fact revolutionized the telephone and made it the universal agent, that by the irony of fate proved his undoing.

Joseph Stowell, a wealthy uncle of Goodwin's, had furnished him with the capital necessary and he had completed an invention that was to benefit the whole world and could not help bringing him in a large fortune, when he sold a one-half interest in the patent to Swan, who was to place the patent, the proceeds to be divided equally between the two men.

Knowing that his multiple switchboard was an invention of note and one which would be warmly welcomed in the scientific and commercial world, Goodwin wondered more and more as the time went on and Swan kept offering excuse after excuse as to why he had not placed this invention, for to the practical electrician there seemed to be no really good excuse why the patent should not be introduced to the market at once.

Finally there came a day when, his savings gone, Goodwin, working as a journeyman in the little Connecticut town, went into a telephone office and saw a switchboard that was the duplicate even to the smallest point of his own. In silent amazement he examined the board. It was his own!

STOLE HIS PATENTS.

He traced the switchboard back, till he found that Swan, his partner, his friend as he had believed, had sold his patent some time before for the sum of $140,000, and that all his excuses to Goodwin were but so many lies.

Then Goodwin went to Swan. Swan not only owned up, but he coolly told him the money had all been spent and that Goodwin would never see a cent of it.

Swan was rich and Goodwin was poor. He went his way, and it was not until after he had shot Swan and told his story at his trial that the public learned from his lips how Swan had taunted him by intimating that, smart as he was, he was not smart enough for him, and had written such damaging letters concerning Goodwin to his various employers that he could get no work.

But these taunts and these attempts to injure his character and prevent him from earning his honest livelihood stung Goodwin and maddened him till, half crazed by his wrongs, with the calmness of despair, he bought a revolver and, going to Swan's house on August 27, 1885, gave him one last chance to right things, which Swan refused, before shooting him through the head.

Stepping over the prostrate body of the dead man, Goodwin walked to the telephone, rang up the police station and notified them to come for him. Then, in his excitement, thinking they were not coming quickly enough, he walked calmly to the station and gave himself up, telling the officers he was glad it was all over, that he could have stood it no longer.

COULD COMMAND $10,000 SALARY.

If released, Goodwin, with the pallor of the prison fresh upon him, will be able to command a salary of $10,000 a year, with many ready to pay him that price.

Although he has never seen a trolley car, yet he knows the theory and method of the propulsion of cars by electricity better than the average electrical engineer, as well as the essential differences between the various systems.

He knows every trick of the trade in handling stationary motors, and the wonderful X-ray is no stranger to him, for he has built a small machine for use in the prison hospital, every bit of it having been made in the prison with the exception of the Crookes tube, which had to be blown outside.

Hundreds of small appliances for use in the prison have been turned out by Goodwin, and he fitted up the whole institution, at a cost to the state of only the raw materials, with a telephone system, which is of great practical use and which was unknown in the prison till he put it in.

The big electrical chair in the deathhouse, with its wonderful mechanism for killing instantaneously and painlessly the condemned prisoners, is the work of Goodwin. Everything save the great dynamo, which could not be constructed in his little shop, was made by him and put together, a work which electricians who have visited the prison have marvelled at when they have learned how long its maker has been isolated from his craftsman.

Buy fireside ranges, 39 Market St.

Confessions of a Priest.

Rev. Jno. S. Cox of Wake, Ark., writes, "For 12 years I suffered from Yellow Jaundice. I consulted a number of physicians and tried all sorts of medicines, but got no relief. Then I began the use of Electric Bitters and feel that I am now cured of a disease that had me in its grasp for 12 years." If you want a reliable medicine for Liver and Kidney trouble, stomach disorder or general debility, get Electric Bitters. It's guaranteed by F. C. Goodale, druggist. Only 50c.

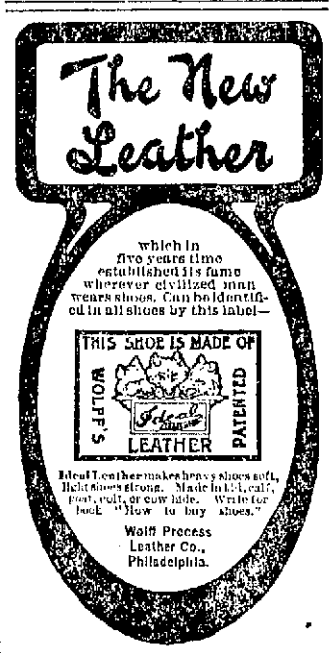

If you are looking for Bargains in

Clothing Boots Shoes or Furnishing Goods

you will surely find them at the lowest prices ever offered in this city at

Steinberg's, 254 Middlesex St.

or at Our Branch Store

113 to 115 Gorham Street.

We have a large lot of Boys' Reefer Coats. Just the thing for school or to knock about and at prices that will please you.

We can take care of old or young people at either of our stores. Remember the place.

STEINBERG'S,

254 Middlesex—113-115 Gorham

IT WORKS

The Laborer Eats Food That Would Wreck an Office Man.

Men who are actively engaged at hard work can sometimes eat food that would wreck a man who is more closely confined.

This is illustrated in the following story: "I was for 12 years clerk in a store, working actively and drank coffee all the time without much trouble until after I entered the telegraph service.

"There I got very little exercise and drinking strong coffee my nerves grew unsteady and my stomach got weak and I was soon a very sick man. I quit meat and tobacco, and in fact I stopped eating everything which I thought might affect me except coffee, but still my condition grew worse and I was all but a wreck.

"I finally quit coffee and commenced to use Postum a few years ago and I am speaking the truth when I say my condition commenced to improve immediately, and today I am well and can eat anything I want without any bad effects, all due to shifting from coffee to Postum Cereal Coffee.

"I told my wife today I believed I could digest a brick if I had a cup of Postum to go with it. We make it according to directions, boiling it full 20 minutes and use good rich cream and it is certainly delicious." Name given by Postum Co., Battle Creek, Mich.

Look in each package for a copy of the famous little book, "The Road to Wellville."

At the quarterly meeting of the Andover C. E. union next Tuesday evening Rev. George F. Kenngott will deliver an illustrated lecture on the "Yellowstone Park and the World Wide Christian Endeavor."

Danderine

GREW THIS HAIR.

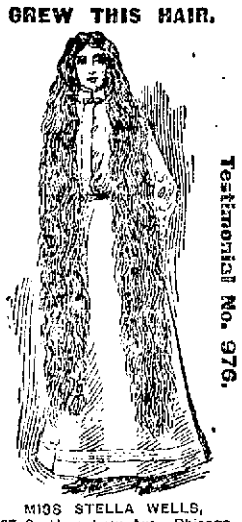

Testimonial No. 976.

MISS STELLA WELLS,
037 S. Humphrey Ave., Chicago.

Hair will not stop falling of its own accord, and the longer you let it go without treatment the thinner it becomes, and the more difficult to cure. Sick hair, just like sick people, will die if not cured. You can save the hair's life with Danderine. It makes the hair grow luxuriantly thick and long, and gives it that natural glossy and beauty. NOW at all druggists, three sizes. **25c., 50c. and $1.00** per bottle.

KNOWLTON DANDERINE CO., Chicago.

FOR SALE AND GUARANTEED BY

ELLINGWOOD & CO.

HAIR FELT AND ASBESTOS PAPER AND MINERAL WOOL

for those water and steam pipes which sometimes (?) freeze DON'T WAIT.

C. B. COBURN & CO.

63 Market St.

Don't Delay

But have YOUR EYES EXAMINED today by

Optician George C. Rogers,
145 MERRIMACK STREET.
Up One Flight

SPECIAL FOR SATURDAY

Green Trading Stamps

$5.00 worth with 1 lb. Baking Powder.
$4.00 worth with 1 lb. 60c Tea.
$3.00 worth with 1 lb. 50c Tea.

O'Brien Bros TEA DEALERS.

227 Central Street

Tel. 679-5. Free Delivery

Every Woman

is interested and should know about the wonderful MARVEL Whirling Spray. The new Vaginal Syringe. Injection and Douche. Best—Safest—Most Convenient. It cleanses instantly.

Ask your druggist for it. If he cannot supply the MARVEL, accept no other, but send stamp for illustrated book—sealed. It gives full particulars and directions invaluable to ladies. MARVEL CO., Times Building, New York.

For stricture and kindred diseases, especially in old cases where doctors fail, use

ZY-MO

a non-poisonous vegetable CURE for all private urinary diseases and weakness of men and women. ZY-MO is GUARANTEED TO CURE OR MONEY REFUNDED. Cures new cases in 48 hours without pain. Especially advised for old obstinate cases. Druggists, or sent prepaid, $1. Address Dr. Ray & Co., 87 Prager building, Boston, Mass. Free medical advice given. Write for book sent sealed —FREE. ZY-MO sold in Lowell by ELLINGWOOD & CO., Cen. St.

SHORTHAND IN 20 LESSONS

Absolutely most complete and up-to-date methods; position guaranteed; lessons by mail exclusively; no interference with regular occupation; 25 cents per lesson; no difficulties; everything simple and clear; indorsed by boards of education and leading newspapers; thousands of graduates; first lesson free for stamp. Department 36 A, Campaign of Education, 211 Townsend bldg, New York.

LOWELL TEXTILE SCHOOL

Opens Tuesday, Sept. 29, 1903.

Courses in Cotton and Wool Manufacturing.
Chemistry and Dyeing.
Weaving.
Mechanical and Electrical Engineering.
Decorative Art and Designing. Special class for women.
Languages.

Special Day Course in Decorative Art.

While the Decorative Art course is mainly preparatory to textile design, it also prepares for any branch of Decorative Art, such as wall paper, book illustration, lithography, interior decoration, stained glass, etc., etc., and for pictorial art in water and oil. The facilities now offered permit of thorough instruction in these specialties. The classes are open to ladies and gentlemen in connection with textile design or otherwise and have been specially popular with ladies. Pupils can enter at any time. Instruction from 9 to 4 P. M. except Saturday and Wednesday afternoons.

Evening Classes Open October 19.

Courses in Cotton Spinning.
Woolen and Worsted Spinning.
Designing.
Chemistry and Dyeing.
Warp Preparation and Weaving.
Mechanical Engineering.

The certificate of the school will be awarded to all who successfully complete either of the courses. Graduates of other schools will be admitted without examinations.

For all others who have not previously attended the Lowell Textile school examinations will be held in the subjects of Arithmetic and English at the school on

Monday, October 19, 1903, at 7 O'clock, P. M.

The evening courses will be free to residents of the city of Lowell. To all others the fee will be $2.50 per term or $5 per year. Application for admission or catalogue may be made by postal card addressed to the principal, W. W. CROSBY, S. B., Lowell, Mass.

(CUT IT OUT.)

THE EAGLE CREDIT HOUSE

190 and 192 Middlesex Street

This advertisement is good for $1.00 on first purchase of $10.00 or more.
CASH OR CREDIT.

THE SUN Is on Sale At both Newstands In the Union Station BOSTON

TEMPLE - THEATRE

LOWELL'S HOME OF POLITE VAUDEVILLE

Odd Fellows' Temple - 84 Middlesex St.
M. W. Murray, Manager.

Week Commencing With

MONDAY MATINEE OCT. 12

MARLOW, PLUNKETT & DONOVAN
MAY HAMILTON
MAUD THORNTON
PRYOR BROTHERS
MAX WINSLOW
FRANK RILEY

POPULAR PRICES—Evening, 10c, 15c and 25c. Matinee, 10c and 20c. Ladies' Matinee, 10c.
Doors Open at 2 and 7. Performances commence at 2.30 and 8 o'clock.

Academy of Music

RICHARD F. MURPHY, Prop. and Mgr.

Three Nights and Usual Matinees,

COMMENCING THUR., OCT. 15

Trans-Atlantic Burlesquers

THE SHOW THAT MADE BURLESQUE FAMOUS

20—Beautiful Young Ladies—20
8—Superb Vaudeville Specialties—8

Matinee Prices for Ladies - 10c and 20c

CASTO

AL. HAYNES, Manager.

ALL WEEK AFTERNOON AND EVENING OCT. 12

LOLA COTTON
IN THOUGHT TRANSFERENCE

Are You Going Away

If so you should call at Devine's Trunk Store. We can save you money, enough to pay your car fare, either on a trunk or dress suit case or any other thing in the trunk line. Remember the place.

P. F. DEVINE'S TRUNK STORE
88 MERRIMACK STREET.

The Washington Savings Institution

Deposits Oct. 31, 1892
$49,024.10

Deposits Oct. 31, 1902
$1,052,000.00

A gain of over a million dollars in 10 years.

265 Central Street
GEORGE M. HARRIGAN, Treas.

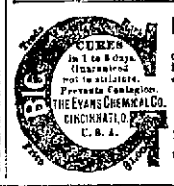

MEN AND WOMEN.

Use Big G for unnatural discharges, inflammations, irritations or ulcerations of mucous membranes. Painless, and not astringent or poisonous. Sold by Druggists, or sent in plain wrapper, by express, prepaid, for $1.00, or 3 bottles $2.75. Circular sent on request.

EXTRA

5 O'CLOCK

SEVEN MURDERED

Plume Intended to Kill Fourteen Others

By Associated Press to The Sun

BROWNING, MONT., OCT. 16.—JAMES LITTLE PLUME HAS CONFESSED TO THE MURDER OF SEVEN PERSONS KILLED SUNDAY ON BLACK FEET RESERVATION. THIS CONFESSION WAS MADE BEFORE U. S. COMMISSIONER ARANAUX. AMONG THE SEVEN ..ILLED WAS THE WIFE OF LITTLE PLUME.

HIS INTENTION, HE SAID, WAS TO KILL 14 MORE, BUT A SHELL STUCK IN HIS RIFLE, RENDERING IT USELESS. HE THEN CUT A GASH IN HIS OWN THROAT AND ARM TO ALLAY SUSPICION.

GAME OF BLUFF

Cost Many Lives and $1,125,000,000

By Associated Press to The Sun

LONDON, Oct. 16—Sir Henry Campbell-Bannerman, addressing a meeting at Bolton last night, said that Mr. Chamberlain's case was completely vitiated by his figures. The issue before the country was protection. Mr. Balfour had ousted the free traders from his cabinet, but fearing to go before the country on protection, had adopted retaliation as a makeshift issue.

A policy of retaliation, continued the liberal leader, could only mean the ultimate landing of the country in protection. Nothing could be more short-sighted than to sacrifice the known benefits of the most favored nation treatment for the problematical benefits of retaliatory tariffs. Retaliation never had broken down any tariff walls. It was pleaded that retaliation would be kept in reserve.

In brief, Great Britain was to play a game of bluff with the world. Mr. Chamberlain had tried to bluff the late Pres. Kruger and the game had cost Great Britain thousands of valuable lives and $1,125,000,000 in money.

The government, concluded Sir Henry, ought to have had enough of the game of bluff. The liberals would oppose protection, root and branch.

Buy fireside ranges, 39 Market St.

MATRIMONIAL

The home of Mrs. Sarah B. Whidden, at Dartmouth and Maine streets, North Chelmsford, was the scene last evening of the nuptials of her ward, Miss Edna Hayden, daughter of the late William B. Hayden, and Mr. John Hodge of Boston, formerly of North Chelmsford. Rev. Robert W. Dunbar of North Chelmsford performed the ceremony. The bride was becomingly attired in a costume of white swiss over white silk entrain, with pearl trimmings. She carried bride roses. The bridesmaid, Miss Mazie Lawrence of Hudson, wore white Swiss muslin, entrain, with lace trimmings. Her bouquet was white pinks. Mr. James Lawrence of Hudson attended the groom. The bride's favor to the bridesmaid was an opal and pearl ring. The groom's gift to his best man was a pearl stick pin. Mrs. Whidden was gowned in black peau de sole silk. She was sponsor for the bride. Miss Charlotte Lowe rendered the wedding march from Lohengrin as the bridal party entered, and later Mendelssohn's Wedding March. After the ceremony supper was served, Mrs. P. F. Lowe and Mrs. E. S. Perkins pouring. The table was banked with autumn leaves, tastefully arranged.

The ushers were Mr. Herbert Perkins, of Lowell, Mr. Guy Sturgis of Haverhill and Mr. Edward Northup of Providence. Among the out-of-town people present were Mr. and Mrs. Wm. H. Clark of Providence, Mrs. Augustus F. Whidden, West Chelmsford; Mrs. Maria Gilson, Westford; Mr. and Mrs. Geo. W. Whidden, North Chelmsford; Mr. and Mrs. H. O. Whidden, Haverhill; Mr. and Mrs. Walter A. Whidden, Westford; Mr. James Lawrence, Miss Mary Lawrence, Hudson; Mr. and Mrs. G. E. Sturgis, Haverhill; Mr. and Mrs. S. J. Northup, Providence; Misses Charlotte Lowe and Veronica Lowe, talented daughters of Mr. and Mrs. P. F. Lowe, entertained the company with readings and recitations. The wedding gifts included table linen, Mrs. Oliver Fiske; house linen, Miss Beulah M. Lebo, Lebanon, Pa.; silver pie knife, Mr. and Mrs. P. F. Lowe and family; set of teaspoons, Mr. and Mrs. S. J. Northup; silver teaspoons and pickle jar, Mr. and Mrs. G. E. Sturgis; silver soup ladle, James and Mary Lawrence; china chocolate pot, Mrs. Walter A. Whidden; silver tablespoons and tea spoons, Mr. and Mrs. H. O. Whidden; gold-lined berry spoon, Mr. and Mrs. G. W. W. Whidden; marble gilt clock, Mrs. Sarah B. Whidden; silver teapot, Maria Gilson; silver and cut glass water tank, Fred and Herbert Perkins; china tray, Miss Mabel Coburn; bronze and porcelain vase, Mrs. Augustus F. Whidden; silver salad fork, Mr. and Mrs. Wm. H. Clark; silver pie knife, Mrs. E. S. Perkins and Miss Ellie Perkins. After January 1st Mr. and Mrs. Hodge will be at home to their friends in Boston, where Mrs. Whidden will reside with them.

PETIT—REDIGAN.

Mr. Alexander Petit and Miss Margaret Redigan were married at St. Joseph's rectory last evening by Rev. Fr. Graton, O. M. I.

THE TRAIL LOST

Burns Brothers Seen at New Sharon

By Associated Press to The Sun

NORTH ANSON, Me., Oct. 16—The search for the two Norridgewock burglars was renewed with vigor today. The Burns brothers, as they are known, went into New Sharon, 15 miles from here, about 10 o'clock last night and barely escaped capture. They had with them the small black dog which has once exposed their hiding place and serves to identify them. Postmaster Robert Swift, a former deputy sheriff, had just received a telephonic message that they were nearing New Sharon when he stepped from his store to notify the deputy sheriff and saw the two men. Stepping up to them he laid his hands on their shoulders and exclaimed: "Hello, boys!" The big six footers slipped from his grasp, crossed the street, passed through a cemetery and were soon lost in the darkness. Deputies Sylvester and Gould were out all night watching bridges and the highway. The men were traced during the morning from New Sharon to Farmington Falls, where the trail was lost. These two deputies, Deputy Varney and others from Mercer and Sheriff Lang of Skowhegan started this forenoon for Industry to watch the country to the north. As the farmers are thoroughly aroused in all directions, the officers are sure to be notified as soon as the men call for food. Where they have obtained refreshments since Thursday is not known. Their appearance at New Sharon was quite unexpected previous to the telephonic communication.

PERSONALS

William Gifford of the Earl Fruit company of Riverside, California, is visiting in this city.

J. L. Chalifoux left yesterday for Birmingham, Ala.

Police Officer John R. McKenzie, who has been ill for more than a year, is now at Moncton, New Brunswick, where he will pass the winter.

Selectman Charles H. Kohlrausch of Billerica is enjoying a vacation in the New Hampshire mountains.

Chester W. Clark of Wilmington, candidate for senator, is having a rest in Vermont.

John E. Maguire, of the information bureau at the police station, has returned to work after vacation spent in New York.

At the 17th annual encampment of the U. V. U. at Brockton Wednesday, George T. Woodward of this city was elected commander of the second department, and R. B. Plumstead was given a place on the executive committee.

Yesterday afternoon from 3 to 5 and in the evening from 8 to 10 Rev. and Mrs. Orville Coats received their parishioners and friends in their new home, 857 Bridge street. The decorations were very pretty indeed. The host and hostess were assisted in entertaining their guests by Mesdames Melvin L. Eames, Alton Miller, F. R. Hall, A. Maude Stickney, L. M. Sweatt and Flora Shastuck Hart and the Misses Gertrude and Alice Leggett.

HIGHLAND COUNCIL

Held a Most Enjoyable Social Event

The social season of Highland council, No. 970, R. A., was opened last night at Huntington hall, when that popular council conducted a grand concert and ball, which proved to be a grand success. There were about 1500 people present, including members of the council and their many friends and a thoroughly enjoyable time was had.

The affair took the form of an "acquaintance meeting" and it was well named, for old acquaintances were renewed and those who only knew a few of the members upon entering the hall were pretty well acquainted before leaving, for good fellowship reigned supreme. It was a complimentary party.

During the early part of the evening a fine concert was given by the Appalachian orchestra. The following program was carried out:

Concert Overture, Auld Lang Syne. Muller
(a.) Spanish Dances; (b) Bolero. Moszkowsky
Duet for Flute and Clarinet, 5th Nocturne ..... Uehr
Messrs. Bissonette and Bagley.
Tambourine Dance.
Hazel Chamberlain.
Cornet Solo..... Selected
Mr. F. Bryant.
Medley of Popular Airs, Golden Past. Shapiro, Bernstein
Minuette.
Ruth McKay, Leslie McKay.
Xylophone Solo, Concert Galop. Ellenberg
Mr. B. L. Williams.
Sailors' Hornpipe.
Miss Blanche Perrin, Mr. George Perrin.
Finale, The Tally-Ho..... Bernstein

Each number of the musical portion of the program was intensely enjoyed and the fancy dances under the direction of Miss Blanche Perrin were a big hit with the audience. The minuette, which was gracefully executed by little Ruth and Master Leslie McKay, was especially attractive.

At the conclusion of the concert program dancing commenced and a well arranged order of dances was enjoyed.

Several members of the grand council of Massachusetts and practically all the officers of the local councils were present. The committee under whose direction the affair was conducted was as follows:

General manager, William Zimmer; Reception committee—Regent W. E. Smith, chairman; P. R. A. W. Early, P. R. Alanson Gray, P. R. W. Dana Hill, P. R. J. F. Parker, P. R. E. G. Crockett, P. R. C. E. Stillings, H. R. Rice, H. B. Greene, A. M. Huntoon, Fred C. Hand, Jas. H. McKinley, P. R. A. G. Walsh, P. R. J. C. Coram, P. R. E. E. Maynard, P. R. Frank Dodge, P. R. Jas. W. Jackson, F. M. Robitaille, E. Mansur, W. P. Butterfield, C. F. Wheeler, W. L. Gillespie, Dr. W. G. Eaton.

Floor manager, Felix D. Langevin; assistant, George L. Fowler, Jr.; aids, C. O. Estabrook, H. R. Livingston, J. H. Douglass, D. S. Gregoire, John Thorne, Jr., E. E. Miller, Truman Parker.

Buy fireside ranges, 39 Market St.

KILLED HIMSELF

Young Man First Shot His Mother

ALSO FIRED AT SISTER'S SWEETHEART

Boy Was Ill With Typhoid Fever

By Associated Press to The Sun

SPRINGFIELD, Ohio, Oct. 16—Herbert Hall, a fourteen year-old boy returned from the theatre at midnight last night and found his mother Jennie Hall, his sister's sweetheart, Charles Harley, and his sister at home eating candy. After taking several pieces he suddenly drew a revolver and began shooting. One bullet passed through his mother's jaw. Another struck Harley in the face. He fired three shots at his sister without effect and then turned the revolver on himself. The ball entered his head over his left ear and he died instantly. He had been ill with typhoid fever and it is supposed he was mentally unbalanced, although it is thought the tragic performance at the theatre was the direct cause of the deed.

Packer's Tar Soap
For toilet and bath.
Pure as the Pines.

FOR 28 YEARS THE
7-20-4
has been the New England favorite 10c cigar. Competent judges say they are now better than ever.

LITTLE GOLD DUST
as a 5c. cigar has a record that speaks for itself. For sale by all dealers.
R. G. SULLIVAN, Mfr., Manchester, N. H.

MERRIMACK RIVER SAVINGS BANK
417 MIDDLESEX ST.
Money Deposited Now Goes on Interest
SATURDAY.
Nov. 7th

Opera Glasses
THIRTY-ONE STYLES
$3.00 to $24.00
Very low prices as we import our Opera and Field Glasses.
New England Optical Co.
232 Merrimack St.

HATS to Suit All Tastes and Purses at
Mme. Gregoire's
SATURDAY SALE!

Fancy Silk Velvet Shapes	$1.98
Fancy Jet Hats	$1.98
Fancy Trimmed Hats with silk and velvet	$1.48
Beautiful line of Trimmed Hats	$1.98 up
Outing Hats	25c, 48c to $1.48
Fancy Black and White Velvet Shapes	98c
Children's Outing Hats	48c
A full line Children's Trimmed Hats	98c to $1.48
A full line of Untrimmed Hats	25c and 48c
A full line of untrimmed shapes in all colors and shapes.	98c, $1.25 and $1.48
A beautiful line of White Shapes	98c

A full line of Mourning Hats and veils at the lowest prices.
Visit the bargain counter upstairs.

Mme. P. L. Gregoire
133 to 137 Merrimack Street

Corham Silver
Elegant Cut Class
Fancy Clocks
Etc., Etc.
Wood's Branch
For . . . Wedding Presents

Coal is Money!
Save money, time and trouble by using
Crawford Cooking-Ranges
The improved Dock-Ash Grate, perfected Fire-Box, and Single Damper (patented) furnish perfect baking with less fuel than other ranges.
It is easy to keep the fire over night and by a half turn of the handle clear it in the morning as bright as if freshly kindled.
The Cog-Wheels of this Improved Grate are outside the fire-box, protected from heat and ashes.
A. E. O'HEIR & CO., Agents

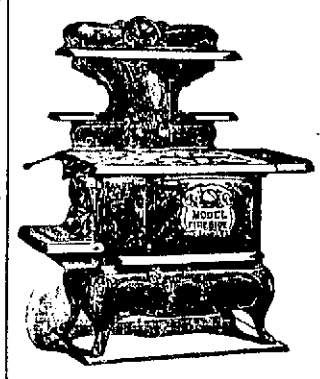

Grand .. Fireside .. Range
Base Range, Reservoir and Elevated Closet.
The "Grand Fireside" is the latest result of our unrivalled success in Range making. Beautiful in design, with highly polished curved nickle edges, castings made of the best combination of irons for strength and durability, convenient in every respect and with all of the useful recent improvement. These Ranges are unequalled in construction and workmanship. They are the Standard Goods of New England.
The Elevated Hot Closet is very convenient, the doors are easily opened and closed. Call at
P. J. CUSTY & CO., 39 Market Street

New York Cloak & Suit Co.
SUITS SUITS
We have them at the Advance Sale now going on and the ridiculously low prices asked will start the season with a rush.

$24.50 Suits at $18.50
Made of black and blue cloths and novelty weaves.
$19.50 Suits at $15.00
Plain black and fancy novelty cloths.
$18.50 Suits at $12.75
In grey mixtures and plain colors.
SUITS AT $10.75
Fine Venetian, black and blue.

NEW FALL AND WINTER COATS—Short, long and medium lengths, $5.98, $6.75, $7.50 to $25.00
NEW FALL AND WINTER CAPES—A fine Kersey at $5.98; others, $8.98, $10.50 and upwards.
SKIRTS
WALKING SKIRTS AT $1.98—New style; colors, black, grey and blue; value $3.50, at $1.98; others at $2.98, $3.50, $4.98, $5.75.
WAISTS
AT $1.98—A large consignment of Silk Cheviot Waists, value $3.00, at $1.98. See window display. Ask to see our Evening Waists, $2.98, $3.98 and upwards.
RAIN COATS AND FURS
The dollars saved at this sale will be so much to your good.
12 JOHN STREET

Skin Breathing
Skin breathing is as necessary as lung breathing and its stoppage or hindrance as dangerous. A person cann t have the best of health who does not give lungs and skin plenty of air.
Ordinary underwear, being tightly woven and lying close to the skin, is difficult for the skin to breathe through. The skin is stifled and the throwing off of the natural exhalations and exer tions is hampered.
This means that the poisons and waste m tter which nature wants to throw off are driven back into th system.
WRIGHT'S HEALTH UNDERWEAR
is constructed upon a distinctively differe t plan—it is constructed to comply with the natural laws of health. Upo. the foundation fabric is woven a myriad of tiny loops of wool, forming a feecy lining to the garment.
This open woven fleece keeps a permanen. air space between skin and outer fabric. This means a warmer underw ar, freedom from colds and a healthier condition of the skin and body ge erally.
The fleece in Wright's Health Underwear does not mat from wear or washing, but retains its properti a until worn out. In spite of its many advantages Wright's Health Underwear costs no more than ordinary kinds. At dealers.
"Dressing for Health," a valuable book, sent free.
WRIGHT'S HEALTH UNDERWEAR CO., 75 Franklin St., New York.

THE ASSIGNEE'S SALE
AT THE
20TH CENTURY SHOE STORE
Still continues to boom and to further please the public we shall sell the balance of our union made box calf, hand made Fall shoes. The regular price is $3.50, assignee's price $2.48. All sizes.
Regular lot of $3.00 Box Calf, union made, double soled shoes, assignee's price $1.98
Boys' Box Calf, double sole, union made, extra value, $1.23. Sizes 2 1-2 to 5 1-2.
(SIGNED) A. R. SAMPSON, Assignee.
REMEMBER THE PLACE
The 20th Century Shoe Store
120-122 Merrimack Street

Wear, Comfort, Style, Beauty
You will find them all in our Fall Footwear . . .
When you think of Shoes it will pay you to think of . .
BURBANK & COMPANY
32 CENTRAL STREET

SHERMAN STATUE

President Spoke at the Unveiling Exercises

By Associated Press to The Sun

WASHINGTON, Oct. 15.—To the memory of William Tecumseh Sherman, an equestrial statue was unveiled here this afternoon by little William Tecumseh Sherman Thorndike, the grandson of the dead chieftain, in the presence of official Washington, the president, the diplomatic corps and the cabinet at its head. Thousands of veterans, members of the societies of the armies of the Cumberlain, the Tennessee, the Ohio and the Potomac, all the regular troops in the vicinity of Washington, a battalion of marines, two battalions of seamen and the district national guard were reviewed by the president before the unveiling ceremonies, which began at 2.30 o'clock.

After the invocation by the Rev. D. J. Stafford and music by the Marine band, General Grenville M. Dodge, president of the Society of the Army of the Tennessee, and chairman of the Sherman statue committee, made the introductory address.

Upon its conclusion the Marine band struck up "The Star Spangled Banner," the Fourth Field battery, U. S. A., fired a salute and the flags which hid from view the statue were drawn aside by the grandson of the hero, to whose memory it was erected.

President Roosevelt was then introduced and spoke as follows:

Today we meet together to do honor to the memory of one of the great men whom, in the hour of her agony, our nation brought forth for her preservation. The civil war was not only in the importance of the issues at stake and of the outcome the greatest of modern times, but it was also, taking into account its duration, the severity of the fighting, and the size of the armies engaged, the greatest since the close of the Napoleonic struggles. Among the generals who rose to high position as leaders of the various armies in the field are many who will be remembered in our history as long as this history itself is remembered. Sheridan, the incarnation of fiery energy and prowess; Thomas, far-sighted, cool-headed, whose steadfast courage burned ever highest in the supreme moment of the crisis; McClellan, with his extraordinary gift for organization; Meade, victor in one of the decisive battles of all time; Hancock, type of the true fighting man among the regulars; Logan, type of the true fighting man among the volunteers—the names of these and of many others will endure so long as our people hold sacred the memory of the fight for union and for liberty. High among these chiefs rise the figures of Grant and of Grant's great lieutenant, Sherman, whose statue here in the national capital is today to be unveiled. It is not necessary here to go over the long roll of Sherman's mighty feats. They are written large throughout the history of the civil war. Our memories would be poor indeed if we did not recall them now, as we look along Pennsylvania avenue and think of the great triumphal march which surged down its length when at the close of the war the victorious armies of the East and of the West met here in the capital of the nation they had saved.

There is a peculiar fitness in commemorating the great deeds of the soldiers who preserved this nation, by suitable monuments at the national capital. I trust we shall soon have a proper statue of Abraham Lincoln, to whom more than to any other one man this nation owes its salvation. Meanwhile, on behalf of the people of the nation, I wish to congratulate all of you who have been instrumental in securing the erection of this statue to General Sherman.

The living can best show their respect for the memory of the great dead by the way in which they take to heart and act upon the lessons taught by the lives which made these dead men great. Our homage today to the memory of Sherman comes from the depths of our being. We would be unworthy citizens did we not feel profound gratitude toward him, and those like him and under him, who, when the country called in her dire need, sprang forward with such gallant eagerness to answer that call. Their blood and their toil, their endurance and patriotism, have made us and all who come after us forever their debtors. They left us not merely a reunited country, but a country incalculably greater because of its rich heritage in the deeds which thus left it reunited. As a nation we are the greater, not only for the valor and devotion to duty displayed by the men in blue, who won in the great struggle for the Union, but also for the valor and the loyalty toward what they regarded as right of the men in gray; for this war, thrice fortunate above all other recent wars in its outcome, left to all of us the right of brotherhood alike with valiant victor and valiant vanquished.

Moreover, our homage must not only find expression on our lips; it must also show itself forth in our deeds. It is a great and glorious thing for a nation to be stirred to present triumph by the splendid memories of triumphs in the past. But it is a shameful thing for a nation, if these memories stir it only to empty boastings, to a pride that does not shrink from present abasement, to that self-satisfaction which accepts the high resolve and unbending effort of the father as an excuse for effortless ease or wrongly directed effort in the son. We of the present, if we are true to the past, must show by our lives that we have learned aright the lessons taught by the men who did the mighty deeds of the past. We must have in us the spirit which made the men of the Civil war what they were; the spirit which produced leaders such as Sherman; the spirit which gave to the average soldier the grim tenacity and resourcefulness that made the armies of Grant and Sherman as formidable fighting machines as this world has ever seen. We need their ruggedness of body, their keen and vigorous minds, and above all their dominant quality of forceful character. Their lives teach us in our own lives to strive after not the thing which is merely pleasant, but the thing which it is our duty to do. The life of duty, not the life of mere ease or mere pleasure—that is the kind of life which makes the great man as it makes the great nation.

In the long run it depends upon us ourselves, upon us the people as a whole, whether this government is or is not to stand in the future as it has stood in the past; and my faith that it will show no falling off is based upon my faith in the character of our average citizenship. The one supreme duty is to try to keep this average high. To this end it is well to keep alive the memory of those men who are fit to serve as examples of what is loftiest and best in American citizenship. Such a man was General Sherman. To very few in any generation it is given to render such services as he rendered; but each of us in his degree can try to show something of those qualities of character upon which, in their sum, the high worth of Sherman rested—his courage, his kindliness, his clean and simple living, his sturdy good sense, his manliness and tenderness in the intimate relations of life, and finally, his inflexible rectitude of soul and his loyalty to all that in this free republic is hallowed and symbolized by the national flag.

As soon as the applause following the president's address had been subsided, David B. Henderson of Iowa, former speaker of the house of representatives, spoke on behalf of the Army of the Cumberland. In eulogy of General Sherman, he said:

"The language of this statue tells what he fought for—peace. To recount his battles is to give a history of the civil war. He never drew his sword without drawing blood and making permanent history. His march to the sea is generally regarded as his greatest campaign, but this is an error. It was a brilliant campaign—the world so rated—but it did not come up to the genius and grandeur of the campaign immediately following when he carried practically the same army from Savannah to North Carolina. That was the greatest work of Sherman's life. Could the living and the dead of the civil war unite in one voice they would say of Sherman 'He was a great man; he was a great soldier; he was a pure patriot!'"

Mr. Henderson in the course of his address referred to Booth, Guiteau and Czolgosh as the "horrid, damnable manifestations of our national growth."

For the Society of the Army of the Tennessee Representative Charles Grosvenor of Ohio, in a long speech, said of General Sherman:

"His fame will go forward to future generations as the fame of a great American soldier not confined by the limits of any society but expanding and growing and glorious as the honor of an American soldier ever shall be."

General Grosvenor declared Sherman's character to be "most faultless, brilliant and most abounding in the elements of greatness that was given to the world by any nation in the 19th century.

General Thomas J. Henderson of Illinois eulogized Sherman on behalf of the Society of the Army of the Ohio.

Speaking for the Society for the Army of the Potomac, General Daniel E. Sickels said:

"Sherman fills a conspicuous page in the history of great commanders. He will always hold high rank in the estimation of Americans as one of our foremost heroes. He is grouped with Sheridan and Thomas among the chief lieutenants of Grant."

The ceremonies closed with the benediction pronounced by the Right Rev. Henry Yates Satterlee, bishop of Washington.

CAB DRIVERS

STRUCK BECAUSE PROPRIETORS WOULD NOT ARBITRATE.

By Associated Press to The Sun

BOSTON, Oct. 15—The drivers of night cabs who struck last night because the proprietors of two large cab stables raised their prices from $4 to $4.50 per night for each team, have refused to compromise for $4.25 per night.

The men say that they will not take out the cabs unless the old price is restored. The strikers say that one of the firms is willing to withdraw its demands providing the other firm will do likewise.

FIRST AUTO ARRIVES.

By Associated Press to The Sun

PITTSBURG, Oct. 15.—The first automobile to reach this city in the New York-Pittsburg endurance race, was one in charge of Webb Jay, which arrived at Allegheny High bridge at 11.30 o'clock today. The car in charge of F. B. Stearns of Cleveland, led until Economy, Pa., was reached, when it was slightly damaged by a collision with a wagon. Stearns was the second to reach the high bridge and at noon it was followed by the car of B. B. Holcomb as driver.

The run from Youngstown, Ohio, to Pittsburg, is said to have been the worst of the long race, a dense fog and rain adding to the troubles of the chauffeurs.

$2,000,000 SUBSCRIBED.

By Associated Press to The Sun

PITTSBURG, Pa., Oct. 15—It is stated on reliable authority that the amount subscribed at yesterday's meeting of the officers of the Crucible Steel company to provide working capital to operate the Chirton plant and take care of its indebtedness was little more than $2,000,000. The subscriptions, it is said, came from interests identified with the company and it is claimed if more is required, it can be had from sources equally close to the concern.

TO BORROW $1,500,000.

By Associated Press to The Sun

BOSTON, Oct. 15.—At a special meeting of the stockholders of the Boston Suburban Electric companies, today, authority was given to the trustees to borrow $1,500,00 for the purchase of new stock of its subsidiary companies and to exercise options secured on adjacent railway lines.

The principal street railway lines which the Boston Suburban Electric companies have recently acquired and for which payment must shortly be made, are the Natick & Cochituate, the Westboro & Hopkinton and the South Middlesex Street Railway companies.

President Chaflin stated that the annual report would show a small surplus after payment of preferred stock dividends. The business of the company between Boston and Lowell the past year was the most satisfactory of any of its lines.

LOSS OF $5,000.

By Associated Press to The Sun

BOSTON, Oct. 15—A fire in the New England Rendering company's plant at Brighton today resulted in a loss estimated at $5,000. The cause has not been ascertained.

HIGH SCHOOL REGIMENT OFFICERS

CHARLES H. HOYT, COLONEL.

THOMAS CORCORAN, LIEUTENANT-COLONEL

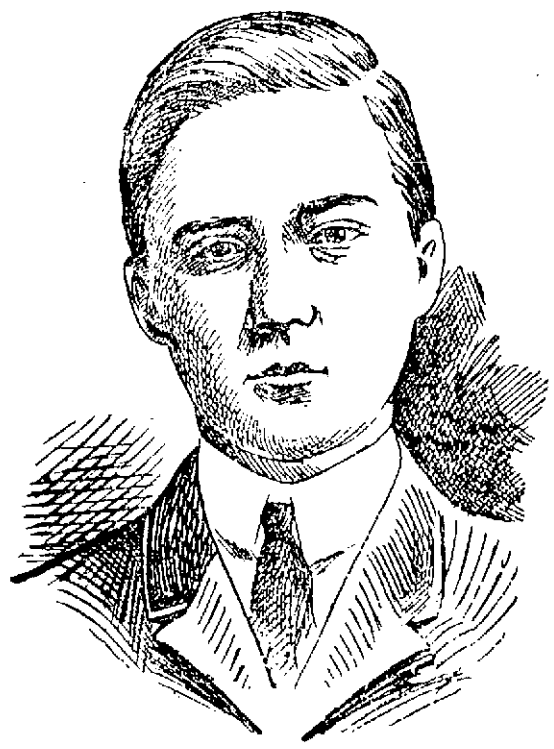

ROBERT B. PARKER, MAJOR.

A Drop in Prices

is often made for business reasons. Sometimes a merchant finds himself overstocked; at other times the manufacturer is the loser. This time it is because we want to get acquainted with you. Just come in and look at our prices.

Special cut prices for Friday and Saturday

The Very Best Pure Creamery Butter..... 24c Lb.
The Very Best Bread Flour..... 65c Bag
The Very Best Eastern Green Mountain Potatoes..18c Peck; 70c Bush.
Fancy Smoked Shoulders..... 8c Lb.
Excellent Hamburg Steak..... 7c Lb.
Fancy Spare Ribs..... 6c Lb.

Pea Beans.....8c qt.
Bean Pork.....7c lb.
3 lb. can Tomatoes..... 9c
3 lb. can Baked Beans..... 7c
3 cans Condensed Milk.....25c
3 lb. can Bartlett Pears.....10c

160 Common Crackers.....15c
2 lbs. Kennedy's Ginger Snaps 9c
Kennedy's Nic Nac Crackers .....5c lb.
Kennedy's Wine Crackers 8c lb.

The Very Best Java and Mocha Coffee.....25c lb., worth 35c lb.
The Very Best Tea, all flavors.....40c lb., worth 60c lb.

M. O'KEEFFE, 54 Middlesex Street

All goods guaranteed. Prompt delivery to all parts of Lowell and vicinity.

FROM YESTERDAY'S LATE EDITIONS

REGISTRATION FIGURES

Show Small Net Gain Over Last Year

This City Compares Favorably With Other Cities in This Respect — Interesting Analysis by Clerk Callahan

Clerk Joseph H. Callahan of the democratic city committee has made an analysis of the result of registration which owing to Mr. Callahan's well known accuracy in political figures will be of interest to both parties.

His figures are as follows. The number of new names added to the voting lists by wards is as follows:

	Dem.	Rep.	
Ward 1	78	82	160
" 2	90	81	171
" 3	62	90	152
" 4	106	23	129
" 5	98	22	120
" 6	61	79	140
" 7	68	64	132
" 8	30	116	146
" 9	64	84	148
Totals	647	601	1248

The registrars' figures were 1267, the difference, 19, being corrections that were not sent to democratic headquarters by the registrars.

For the city election 1902, the total number of voters on the check-lists was 15893
Dropped 1903..... 1832
14,066
Added 1903..... 1267
Total for state, 1903..... 15333
Total for state, 1902..... 15246
Net gain, 1903..... 87

Thus Lowell makes a net gain of 87 votes over last year at state election, which is a fine record compared with Boston and other cities which have dropped behind in registration this year.

BRASS THIEVES

Broke Into Storage House in Ayer City

The brass thief is the very worst thief that the police of this city have to deal with at the present time. He seems to ply his nefarious work in the broad daylight as successfully as in the night, and there are so many unoccupied buildings where machinery, with brass finishings, are stored that the theft is often more than a week old before the discovery is made.

The latest complaint is by the C. B. Coburn company. The company's oil storage house in Ayer City was broken into yesterday, or the day before, and a quantity of valuable brass fixings are missing.

John Smith and Thomas Casey, the two men that were arrested in Howard street last evening, having in their possession a bag containing brass fixings, pleaded not guilty of larceny in police court today. The fixings, however, have been identified by attaches of the C. B. Coburn company as some that were stolen from the company's storehouse in Ayer City.

DIVIDEND DECLARED

ON THE SECOND PREFERRED STOCK.

By Associated Press to The Sun

PHILADELPHIA, Oct. 15—The directors of the Philadelphia & Reading Railway company today declared a general dividend of 1½ per cent. on the second preferred stock of the company payable Nov. 10.

This is the first time in the history of the road that a dividend has been paid on the second preferred stock.

The regular semi-annual dividend of 2 per cent. on the first preferred stock was also declared, payable March 10, 1904.

WIRE COMMITTEE

WILL MEET AGAIN TOMORROW AFTERNOON.

The wire committee will meet tomorrow afternoon at 4 at the office of Wire Inspector McElholm and consider the recent petitions for underground franchises.

SHORTER DAY

BOX MANUFACTURERS AND EMPLOYES AGREE.

By Associated Press to The Sun

BOSTON, Oct. 15—As the result of a conference between representatives of box manufacturers and a committee of box makers and sawyers, union 201, of this city, an agreement has been reached whereby the employes will work five hours less per week, wages will remain the same, and overtime will be paid at the rate of time and a quarter. No work is to be done on Labor day or after 9.30 any night except where repairs are being made. The agreement further provides that none but union men shall be employed.

COMMITTED SUICIDE

JANITOR OF A FLAT HOUSE FOUND DEAD.

By Associated Press to The Sun

NEW YORK, Oct. 15.—Isaac W. Irwin, janitor of a flat house, in Park avenue, committed suicide today by asphyxiation. He was dead when discovered. His four children in a room adjoining his were unconscious from gas from his room and were revived only after an hour's effort. Irwin's wife recently died and he had been despondent.

COTTON FUTURES.

By Associated Press to The Sun

NEW YORK, Oct. 15—Cotton Futures opened steady, Oct. 9.29; Nov. 9.32 @ 9.35; Dec. 9.43; Jan. 9.43; Feb. and Mar 9.48; Apr. ——; May 9.53; June ——; July 9.54.

EXCHANGES AND BALANCES.

By Associated Press to The Sun

BOSTON, Oct. 15—Exchanges $24,470,014.

Balances $1,857,719

PAPERS REJECTED

Because "Co. of Middlesex" Was Omitted

The registrars this noon returned Mr. Alfred Morrissette's nomination papers to that gentleman, claiming that they were improperly made out. It seems that instead of writing "Twenty-fifth district, county of Middlesex" against the district, Mr. Morrissette omitted the words "County of Middlesex." He quickly rectified the omission and sent the papers back.

The time for filing nomination papers expires at 5 o'clock tomorrow evening.

PERSONALS

Miss Minnie Teague is able to be about again, after having been for eight weeks confined to her home after a painful accident to her knee. Miss Teague suffered the accident while bowling, when she slipped and fell on her knee. She is now better, though still feeling to a considerable extent the effects of the accident.

Mr. Alfred R. Kennedy, formerly of this city, and late of the General Electric works in Lynn, has accepted a position in the experimental department of the United Shoe Machinery company at the Beverly factory, Beverly, Mass.

Mr. and Mrs. F. Paradis of Sherbrooke, Que., in the course of their wedding tour have been the guests of Mr. J. W. Emond of Fletcher street, this city. They are now continuing their trip to other cities.

Mr. William Gifford of Riverside, Cal., is the guest of Mr. H. S. Gardner of Hastings street for a few days.

HER FIRST BIRTHDAY.

Baby Ruth, the little daughter of Mr. and Mrs. James Cleary of 37 Smith street was pleasantly surprised by about a dozen of her friends yesterday afternoon. The little ones had a merry time and the little hostess was the recipient of many tokens to commemorate her first birthday.

FEW FIRES THIS MONTH.

There have been but 14 alarms for fire so far this month, an unusually small number for October, though the same month of last year there were but 19 fires up to the 15th of the month. None of the fires which occurred amounted to much.

START FOR HOME

The Honourables Leave The Hub

By Associated Press to The Sun

BOSTON, Oct. 15—The members of the Honourable Artillery company of London today said farewell to American shores after a stay of nearly two weeks in this country as the guests of the Ancient and Honorable Artillery company of Massachusetts.

During the fortnight's visit the Englishmen have enjoyed the most elaborate hospitality in this city, they having visited New York, West Point, Washington, Niagara falls, Toronto and Montreal on a tour planned to give them the best possible birdseyeview of the eastern part of the continent, and last night the London company closed the festivities of the trip with a banquet to their hosts.

Early today preparations for departure for England were in progress.

BLOOD HUMORS

Skin Humors
Scalp Humors

Speedily cured by Cuticura Soap, to cleanse the skin, Cuticura Ointment, to heal the skin, and

CUTICURA PILLS

To cool and cleanse the blood, when the best physicians and all else fail.

LAMAR'S STORY

Knew Nothing of Assault on McMahon

By Associated Press to The Sun

FREEHOLD, N. J., Oct. 15—At the trial today of David Lamar, Bernard Smith, "Monk" Eastman and Joseph Brown, for conspiring to assault with intent to kill James McMahon, Lamar's former coachman, Joseph Fisher and Nathaniel Geller, proprietors of a Coney Island resort, swore that Eastman and Brown registered at their hotel July 8, the day before the assault on McMahon and remained there the following day.

The cross-examination of Lamar was then taken up and the prosecutor questioned him about having employed Thompson to secure men to guard his house at Sea British. Lamar said that Eastman and the others engaged to guard the house were not armed, so far as he knew. July 6 he decided that as everything seemed to be quiet there was no longer any need of the men's services, so he discharged them. He and Mrs. Lamar went to New York, leaving the hired men to look after the property.

Witness said he first heard of the assault on McMahon on the evening of July 9. Afterward his wife telephoned him in New York that it was not Eastman and his companions that had assaulted McMahon.

TRAIN WRECKED

Accident Occured in the Hoosac Tunnel

By Associated Press to The Sun

NORTH ADAMS, Mass., Oct. 15—For the first time in ten years, a railroad accident has happened on the inside of Hoosac tunnel, the four and one quarter miles cut through the mountain east of this city, on the Fitchburg division of the Boston & Maine railroad.

Early today several long steel columns fell from a freight car which was part of a train running west, at a point three quarters of a mile from the west end of the tunnel and the wreck of almost the entire train was the consequence.

The rails of the east bound track were ripped up for several hundred feet.

Train wreckers were summoned from Mechanicsville, N. Y., but owing to the difficulty of working in the tunnel, it was several hours before either track was cleared, so that trains could pass through. No one was injured.

SLEEPLESSNESS?

Due to Nerve Fag, Caused by Impure Blood From Disordered Digestion—A Safe, Simple Remedy to be Had at Any Drug Store.

If you cannot sleep well; if your nerves are worn to a wire edge, and each day's duties look like an insurmountable obstacle to you, it is because your stomach and bowels and liver and kidneys are not working in harmony.

Iron-Ox Tablets cure you, so that you know you are cured, by toning up the entire digestive system; by their nerve building and blood cleansing action; by revitalizing your entire physical being.

They thoroughly regulate the bowels by their combined tonic and gently laxative action. Their tonic qualities stimulate the flow of digestive fluids and with their mild laxative effect relieve all trouble.

Remember, Iron-Ox Tablets are not purgative or cathartic in their effect; they are tonic-laxative; they cure by building up the entire system. Purgatives and cathartics give only temporary relief by violent and injurious action—they do far more harm than good.

Anything which shocks the system into activity is dangerous. Do not expect immediate perceptible effects from Iron-Ox Tablets. They produce a natural, regular building up of all the functions. This takes a little time, but a successful result is absolutely certain.

Do not confound Iron-Ox Tablets with liquid preparations which depend upon drug-disguised alcohol for immediate effect, and which create a habit which is nothing more nor less than alcoholism. Iron-Ox Tablets build up the system naturally—they cannot create a "habit."

Fifty Iron-Ox Tablets in an attractive aluminum pocket-case, 25 cents at druggists, or sent, postpaid, on receipt of price. The Iron-Ox Remedy Co., Detroit, Mich.

EVERY HORSE KNOWS HIS OATS—

that's one thing you can't fool him on. After he has once munched the well cleaned, sound and appetizing sort we supply he will accept any other only with reluctance. Our grain and feed for live stock of all kinds are well and favorably known—this only to spread the good word still further.

PAUL VIGEANT & CO.
241-245 MOODY STREET
TELEPHONE 393-2

50c WALTHAM MAIN SPRINGS, Warranted
INGERSOLL WATCHES, ONLY 75c.
ALARM CLOCKS, ONLY 50c.
All kinds of Watches, Clocks, Jewelry and Silverware at wholesale prices, must be sold.
WALTHAM WATCH REPAIRING CO.
195 Middlesex Street.

PETER J. BRADY
GROCER
Corner Dorham and South Highland Sts.
CHOICE TEAS COFFEES and SPICES
Try our new brands of Flour, the best in the city. "The King Arthur," "Crown of Gold" and "Banquet."

COMPLETE DENIAL

Filed by Cartridge Company in Suits Entered

By Associated Press to The Sun

CAMBRIDGE, MASS., OCT. 15.—THE ANSWER OF THE UNITED STATES CARTRIDGE COMPANY TO THE DECLARATIONS RECENTLY FILED IN SUITS BROUGHT BY PERSONS WHO WERE INJURED AT THE EXPLOSION AT THE COMPANY'S POWDER STOREHOUSE AT TEWKSBURY, JULY 29, WAS FILED IN THE SUPERIOR COURT TODAY AND IT IS A COMPLETE DENIAL OF THE ALLEGATIONS. THE ACTUAL DEFENDANTS IN THE SUIT ARE PAUL BUTLER, AGENT, AND BLANCHE B. AMES, CONTROLLING STOCKHOLDERS.

PASTOR IN COURT

As Result of School Boys' Fight

By Associated Press to The Sun

TEMPLETON, Mass., Oct. 15—A sequel to a fight among school boys is the summoning of the Rev. Gabrael Kambour, pastor of the Congregational Trinitarian church here, into the northern Worcester district court, on a charge of committing assault and battery on H. E. Hawkes, the 11-year-old son of Arthur L. Hawkes of Templeton. The summons for Mr. Kambour's appearance was served by Deputy Sheriff Henry A. Turner. The minister will go to court on Saturday, accompanied by counsel.

The case originated in a dispute in the school yard at Templeton Centre, where sons of Arthur L. Hawkes and Mr. Kambour are pupils. It is claimed that two of the Hawkes boys administered a thrashing to the two sons of the pastor, whereupon the minister's boys reported the matter to their father. It is charged that while the Hawkes children were driving in a carriage sometime later Rev. Mr. Kambour sought an explanation. One of the Hawkes boys fled from the carriage, but was captured after a chase by Mr. Kambour. The 11-year-old Hawkes boy claims that the pastor chastised him with a whip and since then there has been some ill-feeling. The controversy will be further aired in court on Saturday. It is expected.

STRIKERS' PLACES

IT IS REPORTED THEY HAVE BEEN FILLED.

By Associated Press to The Sun

CHICOPEE, Mass., Oct. 15.—Secretary Grobowski, of the Textile Workers' union of this city, left for Fall River today, for the purpose of laying before the executive council of the United Textile Workers, of which he is a member, the circumstances leading to a strike in one of the departments of the Chicopee Cotton mills. A conference held between the secretary and the Chicopee company was without result. It is stated that the places of the strikers have been filled.

PRES. CORY

IS INSPECTING THE STEEL COMPANY'S PLANT.

By Associated Press to The Sun

CHICAGO, Oct. 15—President E. Cory of the United States Steel company arrived in Chicago on his first annual tour of inspection since his assumption of the office last year.

Accompanying him are the executive boards and presidents of the subsidiary company. The party came on a special train which left New York last night. They visited Pittsburg, Youngstown and Lorain, Ohio, Monday and Tuesday, and after a visit to the works at South Chicago and Joliet, then made a visit to the mining interests in northern Michigan and Minnesota and then returned direct to New York.

HEALER'S CASES

WILL BE DECIDED BY JUDGE PLATT.

By Associated Press to The Sun

NEW YORK, Oct. 15—As the result of the affirming by the court of appeals of the conviction of J. Luther Pierson, who was charged with depending on faith curists instead of calling a physician to attend his child when it was stricken with pneumonia, Judge Platt at White Plains will immediately decide the demurrers to indictments in the cases of Mr. and Mrs. John Quimby and J. C. Lathrop, known as a healer.

They are accused of being responsible for the death of little Esther Quimby in relying simply on the laying on of the hands to cure her when ill from diphtheria. They are under indictment for manslaughter.

Pierson is now residing in Shiloh, Me., where there is a religious colony.

MOTHER STEWART DEAD.

By Associated Press to The Sun

SPRINGFIELD, Ohio, Oct. 15.—A telegram has been received here announcing the death at Auburn Park, Ill., of Mother Stewart, the famous temperance crusader and one of the organizers of the W. C. T. U.

ARMY AND NAVY.

By Associated Press to The Sun

WASHINGTON, Oct. 15.—It was announced at the navy department that the football game between the United States Military and Naval academies will be played this year under the old conditions and on the usual date. This sets the game for November 28.

MAY KILL MOOSE.

By Associated Press to The Sun

PORTLAND, Me., Oct. 16—Close time on moose expired today and it will be lawful for a while for a hunter to kill one bull moose over a year old. Calves and cow moose are protected by law.

GREAT INTEREST

In Hearing of Postal Frauds

By Associated Press to The Sun

CINCINNATI, Ohio, Oct. 15.—The United States district court room was again packed today at the trial of Daniel Voorhees Miller and Joseph M. Johns, charged with conspiracy to extort bribes.

C. A. G. Christiancy, who was the first assistant attorney-general for the postoffice department when Miller was the second assistant, testified at length regarding the case of John J. Ryan & Co., who had been using the mails in "bookmaking" on races. Miller did not show him the reports of the inspectors that recommended that a fraud order should be issued against Ryan's concern, neither did he know that Miller had ever recommended a fraud order against the firm. Witness testified that he was called out of the room at one hearing for a short time and that at another hearing Miller was in charge. After Ryan appeared with his attorneys before the witness there was no argument to dismiss the case and allow Ryan & Co. to continue their business. Christiancy's recommendation was that the decision be contingent upon a subsequent report of the inspectors. The witness was shown the record book of his office, indicating that the case had been dismissed. Witness could not tell who made the record. Miller's reports to him were in accordance with those of the inspectors.

TO SETTLE STRIKE

MINERS WILL CONFER WITH MINE OWNERS.

By Associated Press to The Sun

VICTOR, Col., Oct. 15.—Negotiations are now pending for an amicable settlement of the miners' strike in this district. A committee has gone to Colorado Springs to confer with the Mine Owners' association. The strike here was inaugurated in sympathy with the mill men employed in the plants of the latter company and if adjustment is made between the U. S. Refining company and its men there will be no more cause for the men in this district remaining out.

GREAT EXCITEMENT

OVER STEEL STOCKS IN PITTSBURG.

By Associated Press to The Sun

PITTSBURG, Oct. 15—The opening of the Pittsburg stock exchange today was attended by a great deal of excitement in Crucible Steel stocks as a result of the statement issued by the officers of the company last night which indicated the probable discontinuance for a time of the dividends on the preferred stock.

When the gong sounded there was a rush to unload and the first transaction was at $40 per share, a loss of 5 points as compared with last night's closing figures. The market then steadied and held around 39 and 40 for the first half hour, fifteen hundred shares of the stock changing hands in that time. The rest of the market was quiet with no notable changes from last night's close.

PROF. MOOREHOUSE

REMEMBERED BY FELLOW STUDENTS.

Yesterday as Prof. William Moorehouse of the chemistry department of the Textile school was picking up his effects, preparatory to leaving for his new field of labor, he was waited upon by the members of his graduating class, when Mr. W. F. O'Hara, in behalf of the class, presented him with several handsome presents, among them being a silk umbrella. The professor responded in a feeling manner and was later escorted to the depot by a committee of five, consisting of Messrs. Jury, Culver, Clogston, Webb and Jackson.

STEAMER BURNED.

By Associated Press to The Sun

FALL RIVER, Mass., Oct. 15.—Steamer Spy, a fishing boat belonging to the estate of William J. Brightman of Tiverton, caught fire at her wharf there early this morning and was totally destroyed. The loss is estimated at about $5000 on which there is comparatively little insurance.

STEAMERS ARRIVE.

By Associated Press to The Sun

LIVERPOOL, October 15.—Arrived steamer Ivernia from Boston.

CAPT. HOELSTAD MISSING.

By Associated Press to The Sun

DAMARASCOTTA, Maine, Oct. 15.—Since The Associated Press dispatch from London, last Friday night, not a word has been heard from Captain Jacob H. Hoelstad, whose ship, the Benjamin Sewall, was reported lost in Formosa channel. Mrs. Hoelstad, a native of this town, and her niece, Miss Helen Piper, had been sailing for their health two years. Fears are entertained for their safety.

GOT FREE STOCK

Startling Testimony in Ship-Building Case

By Associated Press to The Sun

NEW YORK, Oct. 15.—When the ship-building investigation before Referee Oliphant was resumed today, Frederic Seward, formerly one of the directors of the United States Shipbuilding company and an employe of the Corporation Trust company, was recalled to the stand. He became a director of the United States Shipbuilding company in 1902 at the request of Mr. Deming of Alexander & Green. The witness could not say Deming wanted him to act. The witness said he had acted as an incorporator for from fifty to seventy-five companies while he was employed by the Corporation Trust company. He had acted as director of ten or fifteen of the companies.

Mr. Untermeyer examined Seward at length as to circumstances attending the issue to him of a temporary certificate of stock upon being qualified as a director. The purpose of the examination, showing as to the acts of the so-called "Dummy" directorate formed in New Jersey when the ship-building company was first organized, has not yet been disclosed, but it is said that the bondholders or the receiver may attack the legality of the acts of the first board. These acts include the increase in the capital stock and the acquirement of the constituent companies. The witness said he personally paid nothing for his share of stock and he did not know if anyone else had paid for it. He understood, however, that the share of stock belonged to him. He endorsed the share of stock in blank and surrendered it to one of the employes of the Corporation Trust company, receiving no payment. He did not know what became of it.

taken the report of the accountants on fled he understood a "dummy" director to be a "temporary" director and throughout the examination insisted in referring to himself as a "temporary" director.

Witness said he had seen Mr. Deming of Alexander & Green several times while acting as director, but could not recall any of their conversations. He was given the minutes of the first directors' meeting before the meeting was held. The minutes were a resume of what was to be done. They included all of the documents and resolutions ready to be passed. The proceedings were put through without change. The witness said that he and his co-directors voted for the acceptance of the offer contained in the minutes. He accepted the papers that were submitted to him at the meeting because they came from reliable persons. He did not know the location of many of the plants and said he had placed no valuation of the plants separately; he had, however, placed a valuation on the whole group of yards and Mr. Untermeyer asked him how he could value the whole if he had not valued the plants. The witness said he had taken the report of the accountants on the valuation.

HIS MONEY GONE

One of the Honourables Robbed

By Associated Press to The Sun

BOSTON, Oct. 15.—A loss of $200 in cash, a letter of credit for 8500 pounds on a Boston bank and his return steamship ticket to London, was reported today by Gerard S. Phillips, a member of the Honourable Artillery company of London. Mr. Phillips believes that the robbery was committed at the banquet given by his company last night to the Ancient and Honorable Artillery company of Massachusetts, in Hotel Somerset, and that the man who robbed him acted as a waiter. He explained to the police today that he recalls that when a wine pourer stopped at his side and wrapped a bottle in a napkin, he thought he felt a tugging at his wallet.

The police have taken steps to stop payment on the letter of credit and the steamship company has been notified to cancel the ticket for London and to provide the loser with a duplicate ticket.

$150,000 SUIT

Two Attachments Against Elmer Leavitt

By Associated Press to The Sun

CAMBRIDGE, Mass., Oct. 15.—Two attachments, each for $75,000, were filed today in the superior court against Elmer E. Leavitt, a member of the firm of Lamkin & Foster, who disappeared at the time of the assignment of the firm for the benefit of creditors. One attachment was filed by the National Exchange bank of Boston and the other by the National Union bank. Lamkin & Foster were one of the largest boot and shoe concerns in Boston.

MOODY MERRILL

WAS NOT PRESENT IN COURT AND BONDS WERE DEFAULTED.

By Associated Press to The Sun

BOSTON, Oct. 15—When the case of Moody Merrill, who is under indictment charged with embezzling various sums, was called in the superior court today, before Judge Sherman, the respondent was not present and his bonds were defaulted.

FOREIGN MISSIONS.

By Associated Press to The Sun

MANCHESTER, N. H., Oct. 15—This has been a busy day with the American Board of Commissioners of Foreign Missions, and business in large volume has been disposed of with despatch. The attendance has been phenomenally large, interested persons arriving this forenoon on every train throughout a wide expanse of territory.

Following the 3 o'clock prayer meeting and the devotionals which followed an hour later, reports were made by the various committees on missions. There were addresses by Rev. Rockwell Potter of Hartford, Conn., President Henry C. King of Oberlin, Ohio; report of the committee on home department and an address by Pres. William J. Tucker of Dartmouth college. Several missionaries also addressed the convention briefly.

Late this afternoon the annual election of officers will take place.

Kennedy's Oysterettes

The Oyster Cracker with a taste to it.

If we lie, we contract debts that have to be met in future loss and unpleasantness. The publisher who lies about the circulation of his paper, not only injures himself, but attracts the average merchant to an atmosphere of injustice and falsehood.

WAGE EARNERS

Question Affecting Them Discussed

By Associated Press to The Sun

CHICAGO, Oct. 15.—Employers and labor representatives of national reputation were in attendance today in Steinway hall, at the opening session of the National Civic Federation conference, which is to discuss and debate questions affecting wage-earners and capitalists in an effort to better relations between them and to right industrial evil.

William D. Mahon, president of the Amalgamated Association of Street Railway Employees of America; Samuel Gompers, president of the American Federation of Labor; John Mitchell, president of the United Mine Workers, and S. S. McClure of New York, were among those present at the gathering which was called to order by Judge N. Waterman, president of the Chicago branch of the Civic Federation.

Capital was also represented as was the farmer. T. F. Woodlock, editor of a New York financial paper; Oscar S. Strauss, president of the New York Board of Trade and Transportation, and John M. Stahl, who will represent the agriculturalists, being in attendance.

Judge Waterman made a brief address stating the purpose of the conference and asserting that no industrial progress was possible except under the reign of peace which the conference is endeavoring to bring about.

Howard W. Taylor, city prosecutor, welcomed the visiting delegation on behalf of Chicago, Mayor Harrison being unable to be present.

Mr. Straus was introduced and presided at today's session. He spoke on "How to Establish Better Relations between Employer and Employees," advocating conservatism in dealing with labor troubles.

Henry White, general secretary of the United Garment Workers spoke of "The Solution of Industrial Problems Through Associated Action." He said in part:

"Might alone will never solve the problem. It is highly important that it enables the fellow underneath to get a footing so that both can fight on equal terms. The situation would be improved as it would result in a fairer division of wealth but it is far from satisfactory as there is a state of war, and even where fighting is not going on, peace is a sort of armed truce. There must be something more than might—a sense of fair dealing and mutual forbearance if better relations are to be maintained."

Thomas F. Woodlock of New York, in an address to the conference, referred to the financial situation and declared that the indications were very strong in the direction of a reaction in general business, which, while it would not be very prolonged or serious, should nevertheless be taken into account by the leaders of associated labor as a reason for great conservatism in dealing with employers.

After Mr. Woodlock's address, a recess was taken.

WALL STREET GOSSIP.

By Associated Press to The Sun

10.10 a. m.—The tone of the opening stock market was irregular. A number of the metal stocks and of the Vanderbilts were heavy, while the principal active stocks showed fractional advances. Amalgamated Copper ran off ⅝ to yesterday's low level and Cleveland, C. C. & St. Louis dropped 1½. American Car pfd. rose 3½.

NOON—The market became very dull after 11 o'clock in expectation of a decline in the Amalgamated Copper dividend. The stock hovered about last night's closing level. The general list was steady, slightly below the best. A fall of 1½ in Brooklyn Transit caused but slight response. American Car lost 1, Lake Erie & Western 1¼, Biscuit pfd. 1½ and Cleveland, Lorain & Wheeling pfd. 5.

Bonds were steady.

1 p. m.—Light selling developed again, to which the principal railroad stocks were the most sensitive. St. Paul, Baltimore & Ohio and Reading sold a point below the highest and the railroad list generally ruled slightly below yesterday's prices. People's Gas declined 1 and Pressed Steel Car pfd. 2, but the specialties otherwise were but little changed. The undertone became steadier near 1 o'clock.

JOHN W. McEVOY
Counsellor-at-Law
And Public Administrator.
137 Central Street. Telephone 639-4.

Socialism Losing

Its Former Champions Leaving It Continually

Increase in Its Numbers Few and Far Between

Looked Upon as an Exploded Doctrine in Massachusetts

The tendency of political third party movements to speedy disintegrate, when the stimulus of exceptional circumstances is removed, has been frequently noted, and receives additional corroboration in recent developments within the Socialist Party of Massachusetts, which last year, under the abnormal conditions prevailing during the coal strike, made such formidable accessions to its vote as to cause its partisans to indulge in wildly optimistic claims as to its future growth.

Recently, however, a manifest reaction against the ultra Socialistic propaganda has shown itself in the very ranks of the party itself, not solely among its recent proselytes, who have had their eyes opened as to the sinister nature of its policy, but among some of its hitherto prominent leaders, who have formally renounced their affiliations with the party and given public reasons for their course of action.

The June number of The Federationist, the official journal of the American Federation of Labor, contains a somewhat notable article entitled, "The Labor Problem cannot be solved within the Political Arena." The writer of this article is Martha Moore Avery, until recently the leading light of the Socialist Party of Massachusetts, and one of the strongest advocates, with the pen and upon the platform, of the so-called "class-conscious" political organization of labor.

During the past ten or twelve years Mrs. Avery has contributed possibly more than any other one individual to the upbuilding of the Socialist Party in this State, devoting her entire energies to writing, teaching and speaking for the Socialist platform, and her eminent abilities have been freely conceded, even by those who disagree most strenuously with her theories. After years of close study and analysis, Mrs. Avery has finally reached the conclusion that political Socialism is impracticable as a working force, and expresses her further conviction that the Socialist Party, as at present administered, is hostile to the interests of morality; that it attacks religion, and would undermine the very foundation of the social order by destroying the sanctity of the family tie.

Not only this, but she has learned from bitter personal experience that this party, which professes an ostensible desire for greater freedom, is itself governed by intolerant principles, and denies liberty of discussion, even to its own membership.

In The Federationist article, Mrs. Avery takes the same ground that in the ultimate the labor problem is an economic problem, and cannot therefore be adjusted within the political arena. She sums up by saying, "The trade union is today the supreme factor in maintaining the standards of American living, and for that reason alone it well deserves and is commanding the respect and enlisting the services of those who would aid in making righteous conditions for this work-a-day world."

Another important defection from the Socialist leadership is that of David Goldstein, an influential member of the State Committee, and the first Socialist candidate for Mayor of Boston. In his letter of resignation to Chairman Carey, Mr. Goldstein says: "Socialism stands for the dissolution of civil law, and the destruction of those institutions which promote and sustain civilization." Mr. Goldstein tenders his resignation from the State Committee and from the various local sections in which he was formerly an active untiring worker. He also announces that he has in preparation a mass of documentary evidence, "which will prove to the candid mind that a vote cast for Socialism is a vote acst for the destruction of the church, the State and the monogamic family."

Of even greater significance from the point of view of organized labor, are the reasons stated in the resignation of William R. Dyer, former treasurer of the Boston Socialist City Committee and chairman of Ward 7 Committee. Mr. Dyer is the business agent of Boston Lodge of the International Association of Machinists, and the organizer for the Metal Trades Federation of America. Mr. Dyer charges, and has certainly been in a position to know whereof he speaks, that the attitude of the Socialist towards the trade union movement is that of using it for political purposes with no more regard or respect for its economic advancement. He further alleges that the Socialist Party is aiding and abetting the "Socialist American Labor Union" in its vicious work of trying to break down the power of the legitimate trade unions. For himself he asserts that the trade unions offer a field large enough for him to use his entire energy, and great enough to hold his entire loyalty.

It is evident from these few sample cases of withdrawal, cited from among many in various portions of the State, that while the Socialist Party may be able to make a few new converts, it will have a difficult task to hold those it has already gained and that the problem will become more perplexing as the real antagonism of Socialism to all that true Americans hold dear is borne in upon the minds of the wage-earning citizenship.

STEAM HEATING
WATER HEATING
FURNACE HEATING
CARROLL BROS.'
Tel. 640. 36 Middle St.

CARTER'S
Cough Balsam 25c
WILL CURE THAT COUGH
Carter & Sherburne's LOW PRICED DRUG STORE
Merrimack, Cor. Bridge Street.

SPECIAL NOTICES

WE WISH TO INFORM you that we are giving a Galvanized Coal Hod with a pound of our 60c tea. You may order by mail or telephone. Dickson's Tea Store, 65 Merrimack street.

THE SUN IN BOSTON—The two o'clock and five o'clock editions of The Sun are on sale every day at both newsstands in the Union station, Boston.

CARDS OF THANKS

CARD OF THANKS—We wish to extend our warmest thanks to all those who by their acts of kindness and floral offerings have assisted us in the late bereavement of our husband and father.
Mrs John J. Regan and Family.

HELP WANTED

WANTED—Agents to sell good industrial stock; very liberal commission to right parties. The United Business Brokerage & Promoting Co., suite 89, World building, New York city.

WANTED—At the Criterion Knitting Co., an experienced shirt boarder. 239 Tanner street.

WANTED—All round cook at Vermont hotel, 39 Chelmsford street.

WANTED—Carriage painters at Goyette's, 286 Thorndike street.

WANTED—Experienced chamber girl at St. Charles hotel.

THREE GOOD AGENTS wanted; salary and commission; rapid promotion to hustlers. Apply at once 13 Merrimack square, room 1.

WANTED—Young men to learn pulling over. Apply at Stover & Bean's, Hood building, Thorndike street.

WANTED—First-class painters. Apply to George C. Barker & Son, 99 Spring St., Newport, R. I.

MEN wanted to distribute samples, circulars, tack signs, etc.; we have distribution for every locality; good pay; permanent occupation. Atoz, South Whitley, Ind.

TO LET

TO LET—Five room tenement at 96 West Third street. Inquire within or 91 Middlesex street.

TO LET—Furnished room, steam heat, at 202 South street; rent $1.50 per week.

TO LET—5, 6, 7-room tenements in good repair. 164 Lawrence street.

TO LET—A corner furnished room, with bath, furnace heat and gas. 48 Stackpole street.

TENEMENTS TO LET—On Ludlam street, containing five rooms, with bath, pantry and large yard. Inquire on premises or Louis Clements, 414 Broadway.

TENEMENT of 5 rooms and bath to let. Inquire 45 Whipple street.

TO LET—A front room; heated. Inquire at 216 High street.

TO LET—New house and barn, 7-room cottage, bath, rent $10 per month; Whitman street. Call 15 Clare street.

TO LET—Tenement of six rooms, on Moore street; hot and cold water and bath, good location. Rent $14. Inquire 208 Moore street.

TO LET—Warm, sunny tenements for the winter: Middlesex street, 3 rooms, $7.50 per month; 4 rooms, $8, and 6 rooms, $10. Marshall street, 3 rooms, $9.50. Hildreth side Northern depot, 3 rooms, $8, and 4 rooms $3. Concord street, 3 rooms, $5.50, and five rooms, $7.50. Centralville, 5 rooms, $9.50. Every one of the above is in first-class condition and we invite your inspection. T. H. Elliott, 64 Central street.

Furnished Rooms

Best furnished rooms in the city, with steam heat, in the Elliott building, 201 Middlesex street.

SITUATIONS WANTED

WANTED—Young man with first-class firemen's license would like situation; 5 years' experience. Call George Moran, 196 Lakeview avenue.

SITUATION WANTED—By experienced man, as night watchman or fireman; holder of license. Address C. E. H., box 147, Graniteville, Mass.

WANTED

WANTED—A couple of children to board by nurse of 20 years' experience in institutions; good home. Address K., Sun office.

YOUNG LADIES to learn the fastest system of shorthand in 20 lessons; absolutely most complete and up-to-date methods; position guaranteed; lessons by mail exclusively; no interference with regular occupation; 25 cents per lesson; no difficulties; everything simple and clear; indorsed by boards of education and leading newspapers; thousands of graduates; first lesson free for stamps. Department 35 A, Campaign of Education, 211 Townsend bldg, New York.

WANTED—Boarders at the Temple cafe, 220 Middlesex street; gents $3; ladies $2 per week. Miss A. Frost, prop.

WANTED—A driving horse in exchange for a piece of land worth $125. Address B. & F., Sun office.

WANTED—Small children to board; $1.50 per week. Mrs. Ellen Gower, Pelham, N. H.

LADIES wishing to make their own dresses will now have the opportunity to learn the Penley Dress Cutting System at 83 London street. Come now.

YOUNG MEN to learn the fastest system of shorthand in 20 lessons; absolutely most complete and up-to-date methods, position guaranteed; lessons by mail exclusively; no interference with regular occupation; 25 cents per lesson; no difficulties; everything simple and clear; indorsed by board of education and leading newspapers; thousands of graduates; first lesson free for stamps. Department 34 A, Campaign of Education, 211 Townsend bldg, New York.

The Cold Days Are Coming Soon

Is Your Fireplace Ready?

We have just received a large lot of new and beautiful designs in

BRASS AND WROUGHT ANDIRONS,
FIRE SETS, FENDERS,
SPARK GUARDS, ETC.

—THE—
Thompson Hardware Co.

You can't expect to weave white satin with blackened hands, any more than you can expect good results from papers with a bogus circulation.

WANT TO SELL ANYTHING?
No agent is so satisfactory as The Sun.

FOR SALE

FOR SALE—A carload of cows and calves just arrived from Bo. Royalston, Vt., at C. H. Clapp & Co.'s stable, 25 to 31 Cushing street.

FOR SALE—A tool chest with tools. Apply 11 Payton street.

FOR SALE—Sixty singing birds. E. Sampson, 67 Worthen street. Call after 6 p. m.

GREAT BARGAINS—Remnants from the Merrimack Woolen company. Corner Store, Lakeview avenue and Pleasant streets, Navy Yard.

FOR SALE—A Grand Glenwood parlor stove at 93 Moore street.

FOR SALE—Second-hand stoves and furniture cheap for cash. Southwick building, 90 Prescott street. Room 10. Call from 10 a. m. to 8 p. m. Ring bell on door.

FOR SALE—A chamber set at 88 First street.

FOR SALE—Bay mare, 1000 lbs., natural roadster and stylish; concord wagon, nearly new. Inquire at this office.

FOR SALE—Oldsmobile 1902 model, emergency brake; has been but little used. Inquire Upton & Gilman's, Middlesex St.

FOR SALE—Restaurant doing a good business; a good investment; ill health the cause for wishing to sell. Call at 60 Gorham street.

FOR SALE—A variety store situated in a good business neighborhood, established trade of seven years; an exceptionally fine place for one who dressmakes; poor health of owner reason for selling. For all particulars, terms, etc., inquire of E. R. Donovan, room 1, Swan block, 26 Central street. It may be your opportunity.

RUBBER STAMPS at wholesale prices, 1-in. one line stamps 15c; 1½ in., 20c; 25c ink pads, 25c; 35c ink pads, 15c; 50c. linen markers, 25c; business stamps, 15c. per line. J. M. Fellows, 159 Merrimack St.

MISCELLANEOUS

SHIRT WAISTS GIVEN FREE at Highland Remnant Store, 30 Pine street. We want 10,000 ladies to call and see our stock of Ottomans, Vestings, Silks, Satins, Madras Cloth, Mercerized Waistings and Shirtings, Ginghams, Flannelettes, etc., which we carry and sell by the yard and pound. Come and be convinced that you can buy more and better goods here for your money than you can get in any other place in the city. Highland Remnant Store.

MRS. ADAMS, Clairvoyant and Card Reader and ladies' employment office. 355 Gorham street, opp. Court house.

LIMBURG—Chimney expert; chimneys swept and repaired. Residence 1128 Bridge street. Telephone.

LADIES' TAILORING and dressmaking establishment just opened at 98 Central street. Blanche B. Cowan & Co., dressmakers.

DR. A. THOMPSON'S PREVENTION AND CURE. It prevents and cures colds, pneumonia, attacks of fever, sore throat, sore lungs, hard or painful coughs, la grippe and rheumatism in any stage. All druggists, 25c. per bottle.

MUSIC—German zither music furnished at reasonable rates for concerts, dinner parties, church entertainments and home socials. John C. Hansen, Bon Marche studio.

MADAME LENORE, clairvoyant and card reader, corner Lawrence and Tyler streets. Ladies 25c, gentlemen 50c. Hours 10 a. m. to 12 and 2 to 10 p. m.

IF YOU WANT your mattresses made over at your home call at 940 Central St.

PARLOR MILLINERY—Mrs. A. Van Tine, 195 Gates street; opening Friday and Saturday; choice line of trimmed hats and latest millinery novelties.

MRS. FLETCHER, 789 Gorham street, trance business medium and card reader.

J. W. GREENLAW, carpenter and general jobber, 58 Middle street, Lowell, Mass. Telephone 835-13.

DRINK GLORIA—Look out for imitations and don't be an easy mark for frauds. Boyle Bros. Telephone.

BUY YOUR HAT at Delorme's, where you can have it cleaned free of charge for one year. Repairing a specialty. 251 Middlesex street.

SAVE MONEY by buying your wall papers and having your paperhanging done at D. Baker & Co.'s, 180 Gorham St. We will paper your room with gilt paper for $3. Good workmanship guaranteed; send postal, will call with samples.

NEW AND SECOND HAND FURNITURE bought and sold; also furniture moving done in a careful manner; always big bargains at our store. McGauvran Bros., Merrimack street, opp. City hall.

LADIES—Dr. LaFranco's Compound gives positive relief. Powerful combination. Used by 200,000 women. Price 25 cents. Druggists or by mail. Address LaFranco & Co., Philadelphia, Pa.

MOTHERS—Bent's Destroyer kills lice on children and all insects. Cures dandruff and itching scalp. Prevents falling hair. Harmless, 25c. Only at Falls & Burkinshaw, 418 Middlesex street.

LOST AND FOUND

LOST—Lady's gold watch, monogram on case, with silver fob chain somewhere between corner School and Pawtucket streets and City hall. Reward for return to 308 Merrimack street.

FOUND—A bunch of keys a week ago. Owner can have same by calling at 110 Charles street and paying for advertisement.

LOST—Wednesday, Oct. 14, small gold open-face watch. Receive reward by returning to 12 Walker street.

FOUND—Pocketbook containing small sum of money. Owner can have by calling at 87 Hampshire street.

LOST—Trip book between School street and Middlesex street depot; name on book. Return to 2 Woodbury street.

LOST—Lady's chatelaine bak between Aiken and Hall streets. Return to 85 Hall street; reward.

LOST—Oct. 9, black cocker spaniel. Return to 60 Fulton street. Party keeping same will be prosecuted.

MONEY TO LOAN

PAWNBROKER—Money to loan; money loaned on all valuable articles, clothing; rates reasonable. A. Stein, 343 Middlesex street, Lowell, Mass.

MONEY TO LOAN on furniture, pianos and all personal property. Private office. (Strictly confidential.) Room 5, Swan building, 26 Central street.

MONEY ON CREDIT without security. Boarding houses, retail merchants, and salaried people; easy payments; lowest rates in city. Merrimack Loan Co., 22 Associate building.

MONEY TO LOAN salaried people, retail merchants, teamsters, boarding houses without security; easy payments; largest business in 42 principal cities. Tolman, Room 26, Associate building.

MONEY TO LOAN at short notice on furniture, pianos, etc. Leases paid off and more money advanced. All business strictly confidential. Address W. E. Lelihan, Room 9, Barristers hall.

Dr. Emmons'

Monthly Regulator has brought happiness to hundreds of anxious women. Longest and most obstinate irregularities from any cause relieved at once. No risk or failure. No pain, danger, or interference with work. Success guaranteed at any stage. Mail, $2.00. Particulars and confidential advice free. All letters truthfully answered. Money letters should be registered. Address, Dr. J. W. EMMONS CO., 170 Tremont St., Boston.

TWO FRAUDS.

The merchant who would try to sell a pair of shoes without opening the box in which they came from the factory, would be regarded as a fraud and a trickster, and the newspaper which denies to the advertiser all the information he desires in reference to its circulation, must not expect the confidence of its patrons.

THE LOWELL SUN

THREE EDITIONS DAILY.

SUN BUILDING, MERRIMACK SQUARE, LOWELL, MASS.

JOHN H. HARRINGTON, PROPRIETOR.

Member of the Associated Press.

Three Dollars per Year. Twenty-five Cents per Month

☞The Sun receives the full day service of The Associated Press, the greatest news-gathering organization in the world. The entire service received over a leased wire, by our own operator in our own office in The Sun building.

SWORN CIRCULATION FOR SEPTEMBER

The sworn daily average circulation of the Lowell Sun for the month of September, 1903, was **14,632** A gain of 1125 copies per day over the average for the year of 1902.

Sworn to by Martin H. Reidy, business manager, and Alfred Pilotte, pressman of The Sun, before me, Oct. 1, 1903.

WILLIAM A. HOGAN, Notary Public.

☞This is a larger circulation than the combined circulation of all the other daily papers in Lowell.

☞An advertisement placed in The Sun is of more value to the advertiser than if it were inserted in all the other newspapers in Lowell, and the cost of inserting it in The Sun is about ONE THIRD the price charged by the other papers.

THE LESSON OF TILLMAN'S ACQUITTAL.

The prompt acquittal of J. H. Tillman, lieutenant governor of South Carolina, on the charge of murder, having shot and killed Editor Gonzales, is a surprise to those who expected his conviction, but the evidence in the case seemed to show that Gonzales was one of those editors who prostitute the freedom press to the vile purpose of malice and blackmail, and this, together with the circumstances under which his death took place at the hands of Lieutenant Governor Tillman, indicates that the jury looked upon the death of Gonzales as justifiable homicide.

Of course, we presume, there will be a great outcry against South Carolina justice as a result of Tillman's acquittal; but if Gonzales was the kind of a man the evidence indicated him to be, he provoked the attack, and the verdict in the case was just and right. We doubt whether a jury could be found in Massachusetts to convict Tillman under the circumstances.

Unfortunately of late the power of the press, one of the most potent weapons for good which this country possesses, is being prostituted to the vile ends of blackmail, of unprovoked and malicious attack by irresponsible and unscrupulous blackguards claiming shelter if not justification under the broad provisions of the freedom of the press.

The freedom of the press permits no such use of the channels of publicity. The public journalist has no more right to make a vile personal and malicious attack upon a private citizen than he has to make an unprovoked assault upon a man on the public street. Of course when a citizen enters public office he is a just subject of criticism, and any act that can be construed as injuriously affecting the public weal, public morals or the rights of individuals may be freely criticized. Indeed the public journalist is in duty bound to denounce anything of this kind; but this does not justify indiscriminate attacks outside the province of just criticism; it does not justify the hounding of honorable men, nor of defenceless women, merely for the purpose of forcing them to pay the price of exemption from virulent attacks.

We have had various examples of that disreputable style of jourialism in this part of the state. The city of Lawrence has been sorely afflicted with it and is so to this day. This city has suffered from it and is still suffering; but the intelligent reading public in the past has shown such an aversion for this abuse of the power of the press that it not only refused to buy the scurrilous sheets, but refused also to purchase exemption; and as a result several of these sheets passed out of existence. The people of this city have shown greater forbearance with such abuses than would the people of most cities.

Out in a Kentucky city, not long ago, the editor of a scurrilous blackmail sheet so aroused public indignation by unwarranted attacks upon private citizens that twelve men decided he should die. They got together one night, shot him and threw his body in the doorway of his office. So bitter was the feeling against him that there was nobody bold enough to demand an investigation of his death.

Now it may be said that the law of libel furnishes sufficient redress in all such cases. Unfortunately it does not, for the blackmailer so arranges his affairs that a suit for damages cannot affect him. He cannot escape the law for criminal libel, but honest, law-abiding people are not well informed upon this particular law, and not many of them have the money to spend even if they desired to secure legal advice and enter criminal proceedings. Thus the journalistic blackmailers are allowed to escape until some of the victims of their attacks are aroused to vengeance as in the case of Lieutenant Governor Tillman and Editor Gonzales.

Before the trial of Tillman, when the facts were unknown, the shooting was considered murder, pure and simple; but the evidence changed the aspect of the case and showed that Gonzales was the aggressor; that he vilified Tillman in the most outrageous manner. That being so if retaliation came swift and terrible few there are who knowing the circumstances would blame Tillman for what he did or say that Gonzales deserved a better fate.

Let it be understood, however, that the limits of legitimate criticism are very wide and that public officials especially must not be too thin-skinned in regard to any criticism that may be construed as in the interest of public morals or the public good.

Shortly before President McKinley was shot certain newspapers strained the freedom of the press to the point of inciting assassination of public officials, and there is good reason to believe that but for these tirades the president might not have been assassinated. This is but another extreme in which journalists abuse the freedom of the press, and it is one that encourages anarchy, treason and assassination. This abuse has been moderated by popular indignation since the death of President McKinley, but the same papers still manifest this dangerous tendency.

It is this and the other abuses of the freedom of the press that have led to threats of a censorship of the press in this country. Referring to this threat William J. Bryan said it is better not to curtail the freedom of the press inasmuch as the intelligent public will eventually refuse to patronize the filthy, scurrilous and blackmailing sheets, and without support they will have to go out of existence. It is good advice but unfortunately it takes the public a long time to decide, and hence some such publications are vouchsafed a longer existence than they should have.

It is the hope of all decent journalists, however, that the freedom of the press will still be maintained in spite of all who would misuse or abuse it, even if it be necessary in the interest of publicdecency to adopt strenuous measures here and there to silence the rant of journalistic disturbers, brawlers and blackmailers who cannot be brought to justice in the regular way.

THE PROPOSED CONCRETE BRIDGE.

The action of the street committee in calling upon a bridge builder to prepare plans for a bridge over the river at Pawtucket Falls seems to place the city at the mercy of a contractor.

Imagine what would be likely to happen if a proprietor called upon a contractor to draw plans and specifications for a house. The contractor, if dishonest, can provide a plan by which he can cheat the owner unless the owner happens to be himself an expert builder, which is seldom the case; so it is with a bridge plan. What member of the city council can pass upon such a plan submitted by any builder?

Why was not the city engineer instructed to prepare a plan? Some may think that he is not competent to do this, but if not then he is not fit for the position he holds. His judgment has been questioned on the safety of the Pawtucket bridge, but it can be said on that point that he was certainly on the safe side. Some people thought that he was too insistent upon the guarantees of safety in the old bridge. However, the bridge has been repaired and the people are willing to take the risk of using it at least until it shows further signs of weakness.

There is no reason, so far as can now be seen, why a new bridge should replace the old, as the latter from present appearances will last for years.

The cement bridge has been used mostly over small spans in public parks where ornament is desirable and where it makes little difference whether it breaks down or not.

We admit that a very durable structure can be made of concrete in combination with steel, but the whole matter of plans and material should not be left to any contractor.

Putnam & Son Co.

166 CENTRAL STREET

An Exact Count

THIS STORE was never so thoroughly equipped to serve you—and to serve you well—as today. A mere catalogue of clothing would be of little interest, but a concise summing up of the suit stock that we have provided will at least give you an idea of the liberal provision that has been made for cold weather, and carry weight, by showing how wide is the range of styles, patterns and prices that one has to choose from here.

It is a significant fact that our sales of fall suits have thus far been the largest in the history of the house.

We think that our exhibit of 191 distinct lots of men's and young men's new and worthy winter suits has had much to do with this success.

MEN'S NEW WINTER SUITS

made by Rogers, Peet & Co. and in our own shop—single and double breast sacks and English walking coats, of imported and domestic fancy worsted cheviots, fancy worsteds, smooth faced, and black Thibets; black worsted cheviots, black unfinished worsteds and blue worsted cheviots.

Eight styles for	$ 8.00
Twenty-three styles for	10.00
Twelve styles for	12.00
Nineteen styles for	15.00
Six styles for	18.00
Twenty styles for	20.00
Seven styles for	22.00
Eight styles for	25.00
Four styles for	28.00
Two styles for	30.00

YOUNG MEN'S WINTER SUITS

made by Rogers, Peet & Co. and in our own shop. Single and double breast sacks—extremely smart cut, of foreign and domestic fancy cheviots, smooth fancy worsteds, black Thibets, black worsted cheviots, black unfinished worsted and blue worsted cheviot.

Nine styles for	$ 8.00
Twelve styles for	10.00
Eight styles for	12.00
Twenty-seven styles for	15.00
Nine styles for	18 00
Five styles for	20.00
Two styles for	22.00

SEEN AND HEARD

"Nice day," I remarked to a conductor on the Westford street trolley line yesterday.

"Pretty good day," he replied.

That's all he said and rather surprised me as he had been in the habit of talking freely with me.

"Feeling well?" I ventured.

"Yes, I'm feeling all right."

There was another spell of silence this time broken by the conductor, who leaning over close to me so that the other passengers might not hear, said: "I'm a darned fool." "I don't think you are," I said.

"I can prove it," he replied. "You know since this double jointed two register system was introduced all the conductors have been beating themselves. There is one register for cash and one for transfers and if you ring a transfer on the cash register you're out a nickel. That's the whole sum in and substance of it and I rang seven transfers on the cash register on the last trip. I was out 25 cents yesterday and unless I acquaint myself more thoroughly with the d—— things I'll go broke."

Hundreds of people are viewing the spots on the sun through Mr. Thomas Graves' telescope near the Old Washington Tavern and Mr. Graves tells of many funny things that people say to him. The limit, however, was reached yesterday when a woman approached him and said: "I suppose that's a good machine?"

"One of the best in the country," he replied.

"Do you go around to the houses taking pictures with it?" she asked quite innocently.

"This is not a camera,' said Mr. Graves, "this is a telescope."

"Oh excuse me sir," said the woman, "I thought it was one of those picture taking machines."

"Joe" Bruce, the well-known private detective is a star at finding things, from the hidden head of Mrs. Blondin down to the finest mushroom bed in New England, which constituted his latest find. A few mornings ago "Joe" came down to his office with a bushel of the finest looking mushrooms that have been seen around here in a long time and gave them around to his friends. The next day he was besieged with inquiries as to where they grew. "Joe" declined to tell where he got his harvest but promised to bring more the next day. True to his word the next day found him around with another bushel and another party of friends waxed fat on the rich fare. Yesterday morning again "Joe" brought around another mess but he says it is all off with them now for a white frost yesterday morning has put the mushroom farm wherever it was, to the bad.

The joke was on the two police officers in Central street a few days ago. They had just turned Tower's corner when they saw a man glance at them, drop a jug and rush into a grocery store. The man belonged in Dracut and there was something he wanted to buy. He had to be quick about it as the Dracut car was due. Before he reappeared the officers, thinking the jug contained whiskey and that the fellow was running away from them, seized it. They were about to start to the police station with it when one of them suggested that it would be advisable to smell of the contents and make sure it was whiskey. One fellow smelled of the jug and looked sadly disappointed but without making any remarks he passed it to the second officer. "Dam't it's molasses," he said and before he had time to put the jug down the Dracut man snatched it and started for the car. Quite a number witnessed the affair and the officers listened to a loud laugh that was on them.

It is possible to read a woman like a book, but you can't always shut her up like one.

Whistling girls are not much worse than crowing men.

Commodore Ed. Peirce of "Pinafore" fame is not not as much in the public eye as formerly, but he is still very much alive. With a friend, he recently dined in one of the famous hotels of Boston. Picking at the bone of a chicken, he remarked, "what a slim bird this must have been—it couldn't have ate much."

"Perhaps it had been dieting," suggested the friend.

"Maybe," responded the commodore, "but it's dead certain it never died eating."

"Automobiles do not take fright," says a Sun editorial. Very true; but they give fright—so it is a case of give and take anyway.

"You should love your enemies," admonished a well known citizen to a hanger-on in a local "speak easy." "I do," said the hanger-on, "for I love beer and whiskey."

Solomon said there was nothing new under the sun. He was in error. William Waldorf Jackson has ceased being a candidate for the presidency of the United States.

Some wiseacres refer to the past as "good old times" and declare that the present times and people are degenerating, but history does not verify the declaration. A bridge was built at the head of the Pawtucket Falls, where the present bridge now stands in 1792 and the following extracts from the records of the Locks and Canals throw light upon the business method of those days:

"Col. Loammi Baldwin appointed to procure one ton of iron and two barrels of New England rum."

"Each man be allowed half-pint of rum per day when master workman calls for it."

"Voted that Col. Baldwin be desired to procure one barrel of New England rum and a half barrel of West India rum, for the proprietors."

"Voted that all persons that shall come on Nov. 5, to see the bridge opened, be treated with a flip and toddy at the expense of the proprietors."

What a howl would go up if the city council would have such "blow-outs" these days!

"I used to make it a point to always stop a car if I could when I saw a woman in pursuit," said a well-known citizen the other day, "but I've got enough of it. I've made two or three breaks lately, but the worst was the other night, when a Middlesex car was making up for lost time headed toward the depot. A woman on the curb let it go by and then signalled in vain. I whistled and yelled a Comanche Indian, running after it for a hundred yards or so, and finally it stopped. The woman had no idea of hurrying but walked slowly after it, taking all the time she needed, and a little more, while the conductor swore beneath his breath and looked a lot of mean things at me. Then when she got to it she asked: "Does this car go to Lawrence street?" The conductor growled a reply that was almost indistinct with rage, and yanked the bell-rope to go ahead so viciously that he must have nearly broken it. The woman made some remark about the insolence of street car conductors, while I went over on the dark side of the street and kicked myself, vowing never to hail any more cars for women until I found out whether they knew where they wanted to go."

Union labor leaders say that the socialists in their ranks, and there are many, are creating trouble by their missionary labors for their ticket. Democrats and republicans dwell in harmony in labor ranks, but the free love and other isms of the socialists are too much for the unionists to swallow.

ADAMS

Would you not prefer to buy where goods are marked in plain figures?

One price, and that price marked in plain figures is ADAMS' way.

Adams & Co.,

Furniture and Carpets.

174 CENTRAL ST.

Appleton Bank Block.

SOCIAL AND FRATERNAL

Elgin Lodge, No. 166, N. E. O. P., held its regular meeting last night in Old Highland hall, with a large attendance. Two candidates were initiated and two applications were acted upon. District Deputy Grand Warden Gilbert E. Lane and suit of Haverhill, and members of Echo lodge, No 44, of this city, were present and remarks were made by representatives of both orders. It was voted to hold a public meeting in Old Highland hall, Nov. 19, in conjunction with Elgin and Echo lodges of this city, at which time speeches will be made for the good of the order by supreme and grand wardens of Boston.

The first in a series of "Ladies' Nights" under the auspices of Lowell Council, No. 72, Knights of Columbus, was held last evening in Associate hall. The officers of the party were: General manager, James J. Brown; floor director, Tim McCarthy; aids, William F. Sullivan, James B. Casey, James E. O'Donnell, James F. Miskella, Richard J. McCluskey, M. J. Dowd, Hugh McOsker and T. P. Boulger.

An official visitation from the supreme officers made the regular meeting last evening of Concord lodge, No. 6, A. O. H., an event of unusual interest. The visiting officers were Supreme President Charles A. Merriam, Supreme Prelate J. W. Curry and Supreme Deputy Organizer Addie S. Fowles, all of Boston. A delegation from Pacific lodge of Lawrence was also present. After the business session lunch was served. It was announced that 300 new members have been added to the organization since last January, and that over 100 applications are yet to be acted upon.

SENATOR PLATT IN LAKEWOOD.

By Associated Press to The Sun

LAKEWOOD, N. J., Oct. 15—Senator and Mrs. Platt arrived here from New York last evening. The senator refused to say how long they intended to remain.

Maker & McCurdy

REMOVAL SALE

As we are about to occupy the elegant newly fitted store at 204 Merrimack St., TWO DOORS below our present location.

We offer for the Next TWO WEEKS

Special Genuine Bargains .. in Corsets ..

To reduce our stock Corsets at less than cost. Come and get a bargain. We pay you to move the Corset.

Maker & McCurdy

Old Store 216, New Store 204 Merrimack St.

LACK OF INTEREST

Republican Committee Meeting a Fizzle

ONLY A FEW RESPONDED TO CALL

To Discuss Getting Out the Vote

The republican city committee called a meeting for last night to devise ways and means to get out the vote on election day, and if they can't get out the vote on election day any more successfully than they got members out to the meeting, last night, they might as well quit now and save their money and energy for another year.

There wasn't a handful of members present and the few who did turn out were as much interested in the subject at issue as they would be at a dressmakers' convention or a millinery opening. Some of the republican candidates were present, but their thoughts were on their own little fights. The significant words in Tommy Talbot's letter to the Pittsfield paper to the effect that the republican party is "broke," this year, has taken all the enthusiasm out of the "workers."

The Highland Social club will endeavor to scare up a little enthusiasm tonight, having invited the republican candidates to "look in."

One mill a day—one cent—ten days—in all it costs to make it on the livelihood of layers, in the fall and winter, when eggs are the most profitable. Give the poultry once daily

Sheridan's CONDITION Powder

in a hot mash, and it will wonderfully increase the egg yield, and the profit of the flock. Safe, sure, economical. At druggists, grocers and feed dealers. If you can't find it, we send, prepaid, one pack. 25c.; five, $1; 25lb. can, $5.00. Sample of best poultry paper, free.

I. S. JOHNSON & CO., Boston, Mass.

ACTIVE COMPETITION

Not only begets trade but raises the standard of manufacture. A poor piano won't sell even if it's cheap, for the reason that the best makes are sold at reasonable prices. The rivalry of manufacturers inures to the benefit of the purchaser. A standard, reliable, guaranteed piano is the JEWETT. If you're piano hunting it is worth your while to examine it.

Pianos from $15.00 up. Organs, $5.00 up. All the latest popular sheet music.

M. STEINERT & SONS CO.
No. 130 Merrimack Street
The Most Reliable Piano House

PARK COMMISSION

Held Its Semi-Monthly Meeting Last Night

The park commission held its regular semi-monthly meeting at City hall last evening and were in session but half an hour.

Chairman Pickman presided and all the members except Mr. Greene were present.

Secretary Drury submitted his annual report in which he outlined the work which has been done on Fort Hill park during the past month. A small amount of routine business was transacted and park matters were discussed.

GROVER CLEVELAND

RECEIVED WITH CHEERS AT ARMOUR INSTITUTE.

By Associated Press to The Sun

CHICAGO, Oct. 16—Former President Grover Cleveland was received with cheers by the students of Armour institute yesterday. To them he spoke of the great opportunities today for boys to get an industrial education, and said:

"I would rather have my own boy grow up able to build a great bridge like the Brooklyn bridge than to receive the highest honor that the people could bestow upon him."

Mr. Cleveland was entertained with a luncheon at the Chicago club. He was then escorted to the Art institute, where a public reception was tendered him.

TWO FAMILIAR FACES.

George H. Wood's branch jewelry store, at 133 Merrimack street, is gaining in popularity every day and it is no wonder. When a person is looking for anything for a wedding gift if he will call at Wood's branch he will find two familiar faces to greet him, Mr. M. F. Wood and Mr. Charles W. Durant, who are as well known as any two jewellers in town. Both these gentlemen seem to have the happy faculty of assisting their customers in selecting gifts that please every time. If you are thinking of what to buy just drop in and see them. They may be able to make a suggestion that will please you. It won't cost anything to try.

HERMAN CAPTURED.

By Associated Press to The Sun

MANILA, Oct. 16—George Herman, the defaulting constabulary officer, has been captured and taken to Bayauan. Eight hundred dollars were recovered from him.

Governor Taft has designated December 23, as the date of his departure for Washington to enter upon his duties as secretary of war.

LAWRENCE JUDGE

Is Severe on Wife Beaters

By Associated Press to The Sun

LAWRENCE, Oct. 16—Judge Stone in police court yesterday denounced in emphatic terms a man who will be guilty of assaulting his wife. The court expressed satisfaction if it enjoyed the reputation of being severe on such defendants. Judge Stone concluded his remarks by sentencing Jeremiah Kelleher to four months in the house of correction. An appeal was taken.

Mrs. Kelleher testified that her husband came home late one night recently and when she criticised him he struck her, knocking her down and kicking her. One of her teeth was knocked out. Dr. Charles McCarthy testified to the condition in which he found the woman when called the next morning. Kelleher claimed that he slapped his wife once. He did not know how she sustained her injuries, he asserted.

DOWIE'S HOSTS

THEIR ARRIVAL AT BUFFALO QUITE AN EVENT.

By Associated Press to The Sun

BUFFALO, N. Y., Oct. 16.—Seven train loads of John A. Dowies restoration host, bound for New York, arrived here yesterday, and after spending a few hours at Niagara Falls, resumed their pilgrimage to New York. Six of the trains carried about 2000 Zionists and the seventh was the prophet's special train.

Several local preachers called upon Assistant Supt. Perry at Niagara Falls, and lodged a protest against the use of the public parks for missionary work by the Zionists. One of the Dowie lieutenants asked for permission to erect a stand; the request was refused. Dr. Dowie, when informed, sent him back with a message for the assistant superintendent stating that he had no intention to violate the law and that he merely wished to hold a short song and praise service in the park and incidentally have the meeting photographed. Mr. Perry granted the permit to that extent. The weather was unfavorable for picture-taking but the photographer took several views of the host with the rapids as backgrounds.

Dr. Dowie did not leave his car at Buffalo. The Zionites did some missionary work at the stations by handing out pamphlets to the few curious persons who gathered to see them.

The special trains left for New York last evening, one over the Rome, Watertown and Ogdensburg; one over the Lehigh Valley, and five over the New York Central at 7 p. m., 7.10, 7.30, 7.40 and 8 p. m.

NORTH CHELMSFORD

A bachelors' foot race, for bachelors over 35 years of age residing at the North village, will be held at the trotting park a week from Saturday and a meeting of those interestd in it will be held at the barber shop at 8 o'clock tomorrow night. The first prize will be $10, to be held three years by the winner, and the man who comes in last will be awarded a leather medal. Jack Mulligan will probably be scratch man and Larkin and McDonough are looked upon as dark horses. A special feature will be a match race between Jack O'Brien and Jim Ryan.

ACADEMY OF MUSIC.

The Trans-Atlantic Burlesquers, the show which made burlesque famous and the one which met with the approval of the "400" in New York, opened a three nights and usual matinee engagement at the Academy of Music last night. The attendance was all that could be desired and the audience was thoroughly satisfied with the performance and were very appreciative in their applause. It is by far the best burlesque company that has made its appearance at the Academy this season and there is little doubt but that the "S. R. O." sign will be displayed outside the box office during the remainder of the week. We would advise those who wish to see a good, clean and witty performance to take a trip to the theatre in Dutton street.

As everybody knows the most critical of all audiences are the patrons of a burlesque house. They generally know what they want and their judgment goes a good way, but an acquaintance with the Trans-Atlantic Burlesquers will make people desirable of seeing a second performance of it before the show leaves the city. The play is held together by an endless string of comedy and so many funny situations that a cyclonic outburst of laughs follows the merry extravaganza from start to finish. Among the principal factors of a burlesque show are pretty women, beautiful gowns, elaborate scenery and novel surprises. "Two Hot Knights" are os richly equipped with all of these that they have by far the best attraction on the road. For a person who has the blues we would advise him not to miss this performance for there is a continuous roar of laughter from the time the curtain goes up until it drops at the end of the performance.

The performance opens up with the first scene of "Two Hot Knights" and a bevy of beautiful girls in rich and beautiful costumes make their appearance. During the progress of the show these costumes are constantly changed and it seems as though each succeeding one was more beautiful than the preceding one. There is plenty of comedy and fine singing.

The olio is an all-star affair, and opens with Ben Jansen, who sings parodies on nearly all of the popular songs. Josie Kine and Phil Golhold please the audience with their sketch entitled: "A Medical Discovery," and they are followed by Mitchell and Cain, funmakers of the first water.

The next number brings on Frank Taylor, Ethel Cope and Tom Carter in their roaring musical comedy, entitled, "The Minstrel Man." Josie and Willie Barrows, in a refined singing and dancing act, wind up the olio.

The second scene of "Two Hot Knights," is then presented and if the first part was funny it is difficult to describe the second part, for it keeps the audience convulsed with laughter during the progress of the burlesque. During the burlesque a strong chorus renders many selections, some old, but popular and many new and never heard in this city before.

Performances will be given this afternoon and evening and tomorrow afternoon and evening and should not be missed by the theatre goers of this city. Get right into line and follow the crowd to the box office which is now open, but get there early so as to be able to procure a good seat.

Standard Supply Co.
72 Prescott Street

It's a Credit to You to Have Your Account With Us

Why? Try Us

For Cash or Credit—It's the Same to Us

Ladies' Millinery	Ladies' Suits	Ladies' Coats and Jackets	Ladies' Skirts
The very latest sample Hats, Parisian models—all for credit—from $2 to $12	Newest Creations, $12 to $35 Just a little a wee'.	Very long, short or medium, just as you wish, from $6 to $20	For street or dress wear. Any color, pattern or style, from $2.75 to $15

Children's Winter Garments of All Kinds

Liberal Credit

MEN'S CLOTHING
We Never Make a Misfit
Our stock is large and very carefully selected. Top Coats, Overcoats and Suits. Tall men, short men, fat men, slim men, all get a complete fit.
Just as you say, your credit is good.
Children's Clothing—Boots and Shoes

Liberal Credit

Standard Supply Co.
72 PRESCOTT STREET

Lowell, Friday, October 16, 1903.

A. G. POLLARD & CO

Time for Fall Clothing

These brisk days are sharp reminders of what is coming. This big store full of warmer Clothing for everybody. There's a good list TODAY of seasonable special prices. Very tempting.

Garment Section

New Suits for Ladies. Here are the best sort of Suits from **$12.50 to $45**, made in all the new style features, warranted to fit, made properly by the best tailors.

A popular price **$15.00** and we have the very best Ladies' Suit in this country for that price.

A Walking Suit. Made from Scotch mixtures, with herringbone weaves, jacket 30 inches long, satin lined, plaited and belted, with cloth buttons, collar and cuffs, skirt instep length, prettily tucked. **Only $15.00.**

Misses' Suits. A special showing of these small size suits is here, nearly all the fetching creations of the larger ones. Walking and Tailored Suits in blue, black and brown cheviots, broadcloths and fancy mixtures, from **$10 up to $35.**

Ladies' Jackets. The hit of the season. A Covert Corset Coat, with thirteen gores, strapped seams, satin lined, fly front, coat sleeve, horn button. **Only $9.50.**

Another One at $10.50. A collarless Box Coat of fine covert, strapped trimmings, leg-o-mutton sleeve, satin lined, gun metal buttons. A fine coat.

Black Silk Petticoats. We have specially good ones for **$5.00**, made of fine black taffeta, with three circular ruffles or accordeon plaited ruffle. Other styles at **$6, $6.50, $7.50 up to $10.**

A Walking Skirt at Only $3.00. Made from gray homespun, with fancy stripe, five gore flare, with fancy yoke, worth $4.50.

EAST SECTION ..... SECOND FLOOR

For Men's Wear

Underwear One-third Off. We have ten dozen Shirts and Drawers, both medium and heavy weight, odd sizes and broken lots. Regular prices $1, $1.25, $1.50 and $2. We've reduced the prices one-third. They're bargains.

Men's Dog Skin Gloves Only 59c. Here are ten dozen Tan Gloves, English cut, full out seam. A regular 75c a pair glove.

Men's Madras Shirts for 35c. Regular 50c shirts, with separate cuffs, cushion neck band, pearl buttons, etc. We have twenty-five dozen.

25c Each for a Lot of 50c and 75c Shirts. In the lot are Night Shirts, Unlaundered White Shirts and some Pajamas. At this price they should go today.

EAST SECTION ..... LEFT AISLE

HOSIERY FOR WOMEN AND CHILDREN

Extra Heavy Cotton Fleeced Hose, purely fast black, with double sole. **Only 12 1-2 Cents a Pair.**

Full Weight Fast Black Cotton Hose, fashioned at ankle. **Only 12 1-2 Cents a Pair.**

Children's Heavy Cotton Fleeced Stockings, one and one ribbed, fast black, double knee and sole. **Only 12 1-2 Cents a Pair.**

Ladies' Full Weight Combination Suits, full fashioned, for **50 Cents.**

Wear Woolen Anklettes. Just the thing for cold weather. More comfortable than gaiters and better looking, no more to pay either. **Only 50 Cents a Pair.**

WEST SECTION ..... LEFT AISLE

NEW BELTS

New Patent Leather Belts, extra long for the outside of coats, etc., one and one-half inches wide, with gilt and black buckles. **25 and 50 Cents Each.**

MILLINERY

600 Trimmed Velvet Hats, turban and large pompadour shapes, with ostrich and wing trimmings. Regular price $4 to $6.50. **$2.98 to $4.50 Each.**

300 Untrimmed Samples from **69 to 98 Cents Each,** blues, blacks, browns and white, all new shapes.

WEST SECTION ..... CENTRE AISLE

SPECIAL SALE OF RIBBONS

Only 10 Cents a Yard. 15,000 yards of All Silk Ribbons, plain and fancy, worth from 15 to 25 cents a yard, widths 22 to 80. This selling for Saturday only.

WEST SECTION ..... RIGHT AISLE

TEA AND COFFEE

One Pound Coffee, - -
One-Half Pound Tea - - **All for 60c**
Five Pounds Sugar - -

Try a sample of Fruit Puddine. You'll like it sure enough. Demonstration now going on. Serving all the different flavors.

MERRIMACK STREET ..... BASEMENT

THOMAS F. RILEY.

LETTER CARRIER

Has Gone Abroad to Finish His Studies

Lowell, the home of Whistler, has another offering for the world of art. Thomas F. Riley, a modest, unassuming letter carrier, has passed his pouch over to another for a few months, at least.

Riley, the artist-postman, has gone to Germany to acquire skill and drink inspiration with the old German masters. His desire is to fit himself for mural painting. He will study in Bremen. He sailed on the Columbus from Boston for Hamburg yesterday afternoon.

There is nothing remarkable in the story of Riley's life except that he has loved art since childhood. He likes sacred pictures best and has copied a great deal from the old Italian and German masters. "He has finish and refinement" is the criticism of a worthy critic who has examined the work of Riley.

"He is most happy when working on a picture," said his aunt, Miss McGovern, of 144 Warren street, with whom Riley makes his home. He received his first instruction in the Textile school, where he readily grasped splendid knowledge of design and later he attended an art school in New York. His teachers there advised him to go abroad and finish his studies. He is a quiet, persevering worker and bids fair to develop a reputation in the world of art.

MUNYON'S PAW PAW

Makes Him Gain in Weight and

"FEEL LIKE A NEW MAN"

In the World's History of Medicine Nothing Equals This Marvellous

VEGETABLE PEPSIN

Insomnia, Nervousness and Stomach Troubles Cannot Exist Where It Is Taken

Mr. Harry M. Kramer, 84 Broadway, Providence, R. I., writes, under date of Sept. 9th, 1903: "I have been taking it for a nervous sedative and tonic for over two weeks, and I am pleased to state that I have not : lone gained in weight, but feel like a new man since taking Paw Paw, the world's tonic. I also find that it is fine for the kidneys and blood."

Paw Paw is nature's digestive. It is a natural pepsin. It is the thing that does most of all to safeguard the health of those who live in the tropics and the sub-tropics. When Prof. Munyon discovered the marvellous health-giving character of Paw Paw he at once determined that the whole world should share in its benefits.

Munyon's Paw Paw is a triumph of chemical and scientific skill. It preserves every helpful element of the Paw Paw fruit, with the addition of other medicaments that makes the most marvelous remedial agent ever devised. When it is used

Insomnia is impossible.
Nervousness is banished.
Stomach troubles end.

With the stomach right, the whole body is right and multitude of ailments disappear.

Prof. Munyon says: "I ask every sufferer from nervous breakdown or nervous strain to see how completely and how quickly my Paw Paw will bring soothingness and quiet.

"I ask everyone afflicted with stomach trouble of any kind to see if my Paw Paw will not bring a sense of relief with its first dose and speedily effect a cure.

"I ask all who have insomnia to make a trial of my Paw Paw and see how the restful, dreamless sleep of childhood will come to bless their pillows.

"I ask every victim of the drink habit to throw away whiskey and beer and see how my Paw Paw will remove the appetite for intoxicants; how it lifts and holds you up.

"I hope anyone who is in any way troubled by nervous or stomach disorders will ask his druggist, or his neighbor, or anyone who has used my Paw Paw, if it is not all I claim for it—and more.

"I know that it will do these things. I want every sufferer to know."

At any druggists, $1.00 per bottle. **Paw Paw Laxative Pills, 25 cents a bottle.**

LAWYER ABSENT

Case of McBride vs. Moffatt Delayed

COURT WILL HAVE IT TRIED NEXT

May Make Plaintiff Pay Witnesses

The case of McBride vs. Moffatt et als., which was on the trial list for today's session of the Superior court in this city, was not tried, owing to the absence of Mr. Hennessey, who appears for the plaintiff. Mr. W. A. Hogan, counsel for the defense, had his case ready, but Lawyer Gove of Boston, who appears for the plaintiff, with Mr. Hennessey, stated to the court that Mr. Hennessey was in Boston on a divorce case and would be unable to appear this morning; and as he was not familiar with the case, he would not like to try it without Mr. Hennessey.

Mr. Hogan stated that all of his witnesses reported this morning and that several of them were from out of town. The court notified Mr. Gove to inform Mr. Hennessey that his case would be the next in order and that any further delays would cause the court to make the plaintiff pay the defendant's witnesses.

Motions were then heard in the case of Danforth vs. Groton Water Co., the motions pro and con being argued by Messrs. W. H. Bent and C. H. Conant.

The next case in order was that of Pallie vs. Manning et al. This was an action of contract, the plaintiff being Charles E. Pallie and the defendants, John and Mary Manning. The plaintiff in his declaration stated that he did work for the defendants and had never been paid. The bill itemized was as follows: For three chaldrons of coke, $24; running of five stoves, $5; services in order to obtain said coke, $3; and ten days' work heating house, $2.50.

A. C. Hamel appeared for the plaintiff and J. F. Owens for the defendants.

RING SPINNERS

HAD AN ENJOYABLE DANCE LAST EVENING.

The ring spinners held an enjoyable dance last evening in Spinners' hall, the music for dancing being furnished by Boyles' orchestra. The committee which had charge of the affair was as follows: General manager, Miss Lizzie McAleer; assistant, Miss Fannie Fay; floor director, Miss Nellie Carroll; assistant, Miss Kate Whitney; aids, Misses Rosie McAleer, Annie Coughlan, Etta and Mamie Kessey and Miss Jameson. Reception committee, Edward McNulty, Michael Duggan, Geo. O'Brien, James McCann. Refreshments were served during the evening.

BENEFIT DANCE

HELD AT GOOD TEMPLARS' HALL LAST EVENING

A concert and dance for the benefit of Horace Sloan, a popular drug clerk of this city, who is now ill at his home, was held last night at Good Templars' hall in Gorham street, there being a large attendance of friends of Mr. Sloan present.

During the first part of the evening a well selected program was carried out. Miss Ida Berkett rendered several piano solos, while Miss Ruby Miller rendered several vocal solos. An entertaining dialogue was given by Mrs. Florence Wilds, Miss Lena Molloy and Messrs. Willard Parker and Scott Stavely.

After the above program was carried out dancing was enjoyed until a late hour, the music being furnished by Hutchinson's orchestra. The affair was under the general supervision of Mr. Charles Hope and Miss Ella Sloan.

NON-UNIONISTS

Are Denounced by John Mitchell

By Associated Press to The Sun

CHICAGO, Ill., Oct. 15—Discussion of the question of the "open" shop by representatives of labor and of capital took up the greater part of the first session yesterday of the National Civic Federation conference, which is endeavoring to establish more rightful relations between employers and employes, and to end strife.

Samuel Gompers, president of the American Federation of Labor, is expected to preside today, while Senator Hanna will probably be in charge of Saturday's meeting.

Mr. Mitchell, in his speech, said in part:

"The majority of non-unionists are not malicious, only at the worst stupid and apathetic. However, there is one group of non-unionists, the professional strike breakers, but little removed from the criminal classes. I do not mean to say that every strike breaker is a criminal. Some of these professional strike breakers are former unionists, men who have been dishonorably discharged from the union, outlawed for conduct unbecoming a unionist, if not actually dismissed for defalcations or other offences against the law. Others have never been in a union and have been contaminated or defiled by work.

"I believe that trade unions have a legal and moral right to exclude non-unionists, but that this right should be exercised with the utmost care and only after persuasion has been tried and has failed."

Isn't This Fair?

The following druggists of Lowell will refund your money paid for U-ri-cene if a fair trial fails to cure your Rheumatism: Ellingwood & Co., Carter & Sherburne, Falls & Burkinshaw, Goodale's Drug Store, F. H. Butler & Co., A. W. Dow & Co., and the Lowell Pharmacy.

U-ri-cene is put up in tablet form only. Price 50c.

The Woodbury Chemical Co.,
170 Summer Street, Boston.

COLONIAL FAIR

CLOSED AFTER A SUCCESSFUL RUN.

The Colonial fair at the Young Men's Christian association in Hurd street which was being conducted under the auspices of the Ladies' Aid society of St. Paul's church, assisted by other societies of the church, came to a successful close last night.

A large number was present and the attendants at the various tables were kept busy during the evening attending to the wants of purchasers.

Under the direction of the entertainment committee consisting of Mrs. E. C. Richardson and Mrs. Eugene G. Russell, an interesting program was carried out, consisting of solos by Mrs. F. L. Roberts, Miss Bertha Cleworth and Geo. Drew, and piano duets by Alvah Baxter and Miss Ella Baxter.

You can't expect to weave white satin with blackened hands, any more than you can expect good results from papers with a bogus circulation.

Uncle Sam Shoe

For Men.

As Great As Its Name.

To make a shoe in every way worthy of its great name and equally great reputation, is the aim of the makers of Uncle Sam Shoes. Nothing that can contribute to this end is neglected. The highest class Union labor; the very best of selected leathers; the latest styles; perfection in fit; extreme comfort, and a wearing quality never before equaled—these are the characteristics of this famous shoe.

$3.00 - Guaranteed.

Union Made.

A five Dollar Shoe for Three Dollars—that is what the Uncle Sam Shoe really is; and its quality is guaranteed in the fullest manner:

If the uppers break through before the soles wear through, you are entitled to a new pair, FREE.

Only a shoe as great as the Uncle Sam Shoe could be so warranted. Made in all the latest styles and leathers. Free shines at Uncle Sam Shoe Stores.

Cor. Central & Prescott Sts.

AT THE BELL SHOE AND CLOTHING CO.

YOU WILL FIND THE MOST

Suitable and Serviceable

ASSORTMENT OF

Men's, Boys' and Children's Suits and Overcoats

to be found in this city. Our Men's Suits are all hand-made button holes, hand padded collars and unbreakable fronts; perfect fitting garments, clean cut, snappy in style and no fancy prices either. They are manufactured by the finest of ready-made tailors in the United States. This is no challenge sale, but good reliable merchandise that we stand ready to compare with the best that is shown in this city—at far less price than elsewhere.

Men's strictly all wool dark fancy Scotch mixed Suits at the price they will go fast **$7.50**

Men's Black Undressed Worsted and Thibet Suits, all hand tailored, some Skinner satin lined, also many handsome patterns in fancy Cassimere Scotches and Cheviots at **$10.00**

At $12 we can show you the most exclusive patterns, manufactured by the finest Rochester, N. Y. tailors, the home of the best clothing on earth. They consist of the finest Thibets, Cassimeres and fancy Worsteds at **$12.00**

At $15 you will find many patterns of Men's hard faced Worsteds in dark grey mixtures, broken plaids and neat stripes, hand tailored throughout, and we guarantee you a large saving on every article advertised. A comparison will convince you.

Children's Suits in Norfolks and Plain or Double Breasted Coats. Dark blue or black cheviots, at **98c**

Children's Suits made of neat dark mixed Cheviots, cut Norfolk or Double Breast. Nicely tailored and perfect fitting at **$1.98**

Children's Suits of better grades of Cassimere, fancy Worsteds and Cheviots. Norfolk or Double Breast Coats at

$2.50, $3.00 $3.50, $4.00

One lot of Children's Heavy Reefers at **98c**

Many styles of Children's long overcoats made of the latest Zibeline Cloth in all the newest shades of Blue, Green and Oxford, handsomely trimmed and some with Hoods of the very latest designs.

$2.50, $3.50, $4.50

All our last year's Children's Overcoats, for Saturday, at one price **$1.50**

Coats that sold as high as $5.00, at one price **$1.50**

Men's Overcoats

Our Men's Overcoats have all the characteristics of the high-class custom tailored garments in style, fabric and workmanship. They equal the finest productions of the highest class tailoring. Kerseys, meltons, oxfords and friezes cut in all desirable lengths and our prices are right,

$7.50, $10, $12, $15, $18, $20

Men's Underwear

Two cases boys' best quality fleeced underwear, at **21c**

Men's Double Breast fleeced shirts and drawers, at **45c**

Derby Ribbed shirts and drawers in heavy weight and colors of blue, brown and white, at **45c**

Strictly all wool camel hair shirts and drawers, either single or double breast, at **95c**

All wool Australian white wool underwear, at **98c**

Genuine Glastonbury Natural Wool Underwear, either single or double breast, at **$1.00**

The Bell Shoe and Clothing Co.

31-41 MERRIMACK STREET, Old Post Office, Hildreth Building.

ANNUAL MEETING

Of the American Board Held at Manchester

By Associated Press to The Sun

MANCHESTER, N. H., Oct. 16.—At the annual business meeting of the American Board held in this city yesterday afternoon all the officers except Home Secretary Charles H. Daniels and Committeemen A. H. Plumb and W. P. Ellison were re-elected. F. O. Winslow of Norwood, Mass., and Prof. A. L. Gillette of the Hartford Theological seminary succeeded Dr. A. H. Plumb and Wm. P. Ellison, who retired from the prudential committee. Secretary Daniels retired after five years of service as district secretary in New York and ten years as home secretary in Boston. The nomination of his successor was left in the hands of a committee of five who will report at the next annual meeting of the board.

The officers elected yesterday were as follows:

President, Samuel B. Capen, LL.D.; vice-president, Henry Hopkins, D.D.; corresponding secretaries, Judson Smith, D.D.; and Jas. L. Barton, D.D.; treasurer, Frank H. Wiggin; editorial secretary, Elnathan E. Strong, D.D.; recording secretary, Henry A. Stimson, D.D.; assistant secretary, Edward N. Packard, D.D.; auditors, Edwin H. Baker, Hon. Henry E. Cobb, Hon. Wm. B. Plunkett; prudential committee for three years, Edward Whitin, Francis E. Clark, D. D., F. O. Winslow, A. L. Gillette.

The next annual meeting will be held at Grinnell, Iowa, and the sermon will be preached by the Rev. Reuel Thomas of Brookline, Mass., the Rev. Michael Burnham of St. Paul, Minn., being the alternate.

The following were elected corporate members:

Massachusetts—Frank A. Day, Newton; Miss Mary E. Wooley, South Hadley; A. H. Lowe, Fitchburg; Luke W. Foule, Woburn; L. A. Crossett, North Abington; F. O. Winslow, Norwood.

Connecticut—Henry H. Bridgeman, Norfolk; William H. Catlin, Meriden.

New York S. Parkes Cadman, Brooklyn.

Pennsylvania—H. J. Heinz, Pittsburg.

California—B. Ross Clarke, Los Angeles.

Minnesota—David Percy Jones, Minneapolis.

In the business meeting a proposition to increase the corporate membership from 350 to 500 was referred to a committee which will report at the next annual meeting.

A resolution to petition the Massachusetts legislature for a change in the charter placing the election of salaried officers in the hands of the prudential committee was killed after a long debate.

Last night two meetings were held. The annual address was delivered at the First Congregational church by President Capen and the Rev. George A. Gordon of Boston and Miss Ellen M. Stone also spoke there. The overflow meeting at the Franklin street church was addressed by Miss Stone.

Y. W. C. A.

Wednesday evening Miss Croley, a returned missionary, gave a most interesting address at the Y. W. C. A. concerning her work at the Congo Free State station, Africa.

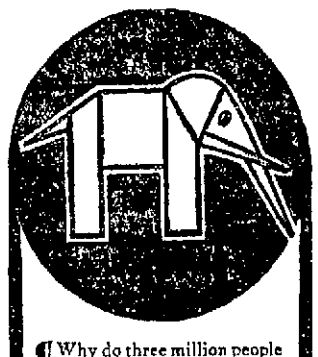

Why do three million people pay *more* for H-O Oatmeal? It is because it is the *only* steam-cooked oatmeal on the market. The steam cooking sterilizes the grain and changes the starch into dextrine, so that it is ready to slip into the body tissues with almost no tax on the stomach.

H-O Oatmeal makes strong bodies and quick minds.

For brain and brawn

H-O

To every boy or girl who will write and ask for it, we will mail a copy of the Kinderbeast book, telling all about the most interesting prize contest that ever was.

3

PUBLIC BATHS

Committee Tackles Subject Once More

The most recent of the several joint special committees appointed from time to time to consider the advisability of installing a system of public baths in this city, met at city hall last evening with all the members present and President Cecil Adams presiding.

After a brief discussion on the merits of public baths, Alderman Molloy moved that the committee visit Boston and inspect the baths installed in that city.

Communications were received from several parties offering sites and these were read and placed on file pending further developments. The committee decided to go to Boston on Monday.

SIR CHARLES TUPPER

SPEAKS ON AMERICA AND CANADA.

By Associated Press to The Sun

LONDON, Oct. 16.—Sir Charles Tupper, the Canadian ex-premier, who sailed from Liverpool for Canada yesterday, in the course of an interview declared that Canada was perfectly united in supporting Mr. Chamberlain. He thought that a grain duty of two shillings per quarter was small, but said it would encourage emigration and help the Canadian farmers to some extent. He thought it an excellent thing that Americans were flocking into the Northwest in large numbers. This, he declared, would not Americanize the Dominion because the Americans preferred Canadian institutions to their own.

SIR HENRY CAMPBELL-BANNERMAN.

By Associated Press to The Sun

London, Oct. 16.—Sir Henry Campbell-Bannerman, addressing a meeting at Bolton last night, said that Mr. Chamberlain's case was completely vitiated by the figures. The issue before the country was protection. Mr. Balfour had ousted the free traders from his cabinet, but fearing to go before the country on protection, had adopted retaliation as a makeshift issue which appealed to the selfish instincts of individuals and the fighting instincts of the nation.

A policy of retaliation, continued the liberal leader, could only mean the ultimate landing of the country in protection. Retaliation never had brought down and never would break down any tariff walls. It was pleaded that retaliation would be kept in reserve. In brief, Great Britain was to play a game of bluff with the world. Mr. Chamberlain had tried to bluff the late President Kruger and the game had cost Great Britain thousands of valuable lives and 225,000,000 pounds in money.

The government, concluded Sir Henry, ought to have had enough of the game of bluff. The liberals would oppose protection, root and branch.

A LIGHT-HOUSE

The Sun is a lighthouse on the sea of public opinion, to serve as a guide to the people of Lowell. All the people read its columns and are guided thereby. They trade with merchants whose names appear in its pages.

Merchants understand this, and that is why they advertise in The Sun. They depend on the reading public, and know that the easiest, cheapest and quickest way to attract public attention and confidence is by speaking to the people through the paper of the people, The Sun,

Lowell's Greatest Newspaper.

SUIT FOR SLANDER

The Wilson-Clement Case Begun

By Associated Press to The Sun

RUTLAND, Vt., Oct. 16—The trial of the suit of Samuel D. Wilson of Washington, against Hon. P. W. Clement of this city for alleged slander was begun yesterday afternoon. The suit is to recover $50,000.

The plaintiff claims that while he was in this state to secure evidence of violations of the prohibitory law he killed a man in self-defence. He further claims that Mr. Clement referred to him as a "murderer" in campaign speeches in 1902.

The trial began yesterday afternoon, and during the session Miss Sadie Smith, a stenographer who accompanied Mr. Clement on his campaign trips, was placed under arrest for not answering a question to the satisfaction of the court.

After having a lawyer explain what was wanted by the court Miss Smith was again recalled and was on the stand when court adjourned.

Mr. Clement was the first witness called. He had no exact copies of his speeches, but testified that he said in substance that Wilson had been indicted for manslaughter when he should have been indicted for murder, the greater indictment including the smaller. He would not admit that he had called Wilson a murderer.

Miss Smith followed and testified concerning certain speeches which she heard at Brandon. She could not testify as to the exact language.

S. D. Wilson, the plaintiff, was also on the stand while Miss Smith was in custody, but got little further than his preliminary testimony.

AGED COUPLE

HAVE FINALLY DECIDED TO LIVE APART.

By Associated Press to The Sun

UXBRIDGE, Oct. 16—In the second district court yesterday morning, before Judge A. A. Putnam, Mr. and Mrs. Thomas Martin of Northbridge Center agreed to a separation after a married life of nearly 60 years. During this time 17 children were born to them, 11 of whom are now living and have made homes for themselves.

Mr. Martin was brought into court at the instigation of his wife, and pleaded nolo contendere to the charges preferred against him.

In his statement he said that he had never been in court before and that he was a law-abiding citizen. According to his story, the culmination of the difficulties occurred Thursday morning when he was getting ready to leave for his day's work.

He had some words with his wife and when he returned at night he supposed everything was forgotten, but found it otherwise.

One of the sons told in court yesterday morning of the family troubles, and asked the court for some remedy. Judge Putnam said it would be impossible from what Mrs. Martin had told him to think of a satisfactory settlement of the question by allowing the couple to live together again, and thought that she should ask for a separation.

The judge alluded to Mr. Martin's insane jealousy of his aged wife and ordered him to pay Mrs. Martin $3 per week for her maintenance and he agreed to let her alone.

BRANDT IS DEAD

AS RESULT OF BLOW RECEIVED DURING A FIGHT.

By Associated Press to The Sun

BOSTON, Oct. 16.—Louis Brandt, a lithographer, of South Boston, died in an ambulance while on the way to the Relief hospital this morning from the effects of a blow over the head which it is supposed was received during a fist fight. The police are looking for three men who were carrying Brandt's unconscious body in the vicinity of Faneuil hall when Patrolman Duncan came upon them. Immediately after transferring the body to an ambulance which had been summoned the three men disappeared.

NEGRO LEADER SHOT

BY A FELLOW MEMBER OF DEMOCRATIC CLUB.

By Associated Press to The Sun

NEW YORK, Oct. 16—Caleb A. Simms, one of the best known colored men in the city, and leader of the United Colored Democracy of Greater New York, was shot dead last night in the clubhouse of the colored democracy by Alma Padro, a West Indian negro, who is chairman of the house committee of the club. Padro was arrested. The cause of the shooting is said to have been over a matter of $60 that Padro claimed the club owed him.

SOLDIERS' MONUMENT

SUB-COMMITTEE DISCUSSES QUESTION OF FUNDS.

The sub-committee from the Soldiers' Monument association met last evening in the mayor's reception room and discussed briefly the best method of raising funds for the proposed monument. No action was taken.

ISSUED CIRCULAR

Secretary of Textile Workers Heard From

Secretary Albert Hibbert of the United Textile Workers of America has issued a circular giving a list of the unions and the amount they paid under the assessment for the Lowell and Manville strikes. He says in the circular: "I have before called the attention of the officers of the local unions that these assessments when called for must be paid, and some unions will find their membership in the United Textile Workers forfeited unless they attend to this matter in the near future. While there has been a great increase in the number of unions paying assessments in these strikes over the Augusta, Ga., strike, still, in all fairness, all unions should do their full duty in these matters."

The circular shows that a total of $7221.10 was collected from all the local unions affiliated with the U. T. W. under this assessment. Of this amount the Fall River unions, exclusive of the spinners, which comes under the National Spinners' union and which paid an assessment to that national union, paid $2755.95, divided as follows: Weavers $1800, Carders $540, Loomfixers $300, Slasher Tenders $84, Folders $27, Twisters and Drawers $4.95. The latter union paid nine weeks, while all the others paid the full 12 weeks. The New Bedford spinners' union to their national, paid a total of $893.25, divided as follows: Weavers $720, Carders $9, Loomfixers $38.25. The weavers' union of New Bedford paid the full 12 weeks, the carders nine and the loomfixers three.

Adding the amount paid by the National Spinners' union—$1320—to the amount paid by the New Bedford and Fall River unions the total paid by these unions was $4969.20, leaving only a balance of $2251.90 of the unions affiliated with U. T. W.

This is a pretty good idea of where the money comes from to keep the U. T. W. going. A total of 1000 unions affiliated with the U. T. W. paid their assessment either in whole or in part and just nine unions in Fall River and in New Bedford and the National spinners' union paid over two-thirds of the total amount collected. It must be remembered that the amount paid by the National Spinners' union is largely made up of the amounts collected from the New Bedford and Fall River spinners' unions so that the textile unions of these two cities must get the credit of paying two-thirds of the assessment levied for the support of the Manville and Lowell strikers.

FOR NEW BRIDGE

CITY ENGINEER SUBMITS REQUISITION TO BRIDGE CO.

City Engineer Bowers has forwarded a requisition to the Concrete-Steel Arch Bridge company of New York to furnish a sketch for a bridge at Pawtucket falls that will fit the conditions under which a new bridge may be built there. The company will probably send an engineer to this city to view the bridge before making the sketch.

CALL TO GROTON PASTOR.

By Associated Press to The Sun

NEW YORK, Oct. 16—The officers of the Episcopal church of the Holy Trinity in Brooklyn have decided to extend a call to Rev. Sherrard Billings of the Groton school at Groton, Mass., to fill the vacancy caused by the resignation of the Rev. S. D. McConnel.

TEAMS STOLEN

Thieves Were Very Busy Last Night

Shortly after 7 o'clock last night it was reported by a fruit dealer named Babigan on Central street that his team had been taken from School street. All the officers were notified to be on the lookout and Patrolman Phil Dwyer recovered the outfit on Middlesex street.

About 8 o'clock Dr. E. J. Clark discovered that his horse and carriage, which he had left in front of his office on Central street, were gone. At midnight Patrolman Flanagan found the horse the last to a post on South street and drove it to the station.

TEMPLE THEATRE

The Temple Theatre is the scene of large audiences at all performances. Marlow, Plunkett and Fannie Donovan are still making a big hit in their pot pourri of foolishness, "Did Romeo Pay for What Juliet?" The other performers are making good. The management has engaged the services of two well known dramatic stars who for the rest of the season will put on one act curtain raisers such as "The Butterfly," "Sunshine," "Trying it on," and "A Proposal." These little one act comedies are of the highest order and have been enacted by such stars as John Drew, E. H. Southern and others. It is the intention of the management to install the stock company next week.

BARBER'S ITCH!

The mention of it makes men shudder. A loathsome disease, heretofore difficult to cure—now promptly and safely cured.

ZEMA-CURA

(LIQUID, APPLIED EXTERNALLY)

brings instant relief and permanent cure. Careful barbers keep a bottle of ZEMA-CURA at hand and use it on the faces of customers whose skins are diseased.

ZEMA-CURA has none of the disagreeable features of a salve or ointment. It is the only CURE of skin diseases yet discovered. Price 50 cents and $1.00.

ZEMA-CURA MEDICATED POWDER

should always be used after shaving. Is invaluable in the treatment of skin diseases. It is not only soothing and healing, but it creates new, firm, healthy skin, and makes a lovely, clear complexion. It not only possesses all the merits of the best and most widely known talcum powders, but in addition to these it has medicinal properties possessed by no other powder in the world. ZEMA-CURA MEDICATED POWDER allays itching, chafing or irritation. ZEMA-CURA MEDICATED POWDER used after bathing and shaving has no equal. It is an ideal powder for babies as it is absolutely pure and healing. 25 cents per box. All druggists or The Zema-Cura Co., 7 W. 22d St., N. Y.

ELLINGWOOD & CO., Cor. Central and Merrimack Streets; GOODALE'S DRUG STORE, 217 Central Street; C. E. CARTER (two stores), Cor. Branch and Smith Streets, and Cor. Westford and Pine Streets; LOWELL PHARMACY, 632 Merrimack Street; FALLS & BURKINSHAW, 418 Middlesex Street.

CUNARD LINE

Fast Twin Screw Steamers

New, 14,230 tons, 600 feet long, fitted with Marconi's wireless system. Rooms upper decks midship. Perfect ventilation.

Boston, Queenstown, Liverpool.
Ivernia sails Nov. 7, Dec. 8.
Ultonia Oct. 17, Nov. 21, Dec. 26.
Saxonia Oct. 24, Nov. 28.

A Cunarder from New York every Saturday.

Discount allowed on combined outward and return first and second cabin fares.

Rates, sailings, plans, etc., apply ALEXANDER MARTIN, agent, 126 State street, Boston.

DENIS MURPHY, 18 Appleton street, Lowell, Mass.

J. F. O'DONNELL, 324 Market street, Lowell, Mass.

O. A. BERNSTON, 25 Andrew street, Lowell, Mass.

PHIL & WIDEN, 40 Lundberg street, Lowell, Mass.

ANDERS THOMASSON, 277 Central street, Lowell, Mass.

DOMINION LINE

TO

EUROPE

Fast Twin-Screw Service

BOSTON to QUEENSTOWN and LIVERPOOL.

Cam'n'ia	Oct. 23	Mayflower	Nov. 5
Cambroman	Oct. 29	Columbus	Nov. 12
		Com'w'lth	Nov. 19

1st class, $50 upwards; 2d class, $42.50; 3d class at low rates.

From Boston TO MEDITERRANEAN DIRECT

AZORES, GIBRALTAR, NAPLES, GENOA.

Vancouver . . . . . Nov. 21
1st class, $70 upwards; 2d class, $50.

Company's Office, 77 State St. Boston, or Dennis Murphy, 18 Appleton street, B. F. Leeds, 5 Bridge street, Lowell.

DOUBLE BLUE DISCOUNT STAMPS BEGINNING OCT. 5-10 INCLUSIVE.

JOHN F. SAUNDERS,

159 Gorham St., Cor. Summer, Telephone 592-3.

ON BLUE DISCOUNT STAMPS.

100 stamps with 1 lb. 60c. Baking Powder.
60 stamps with 1 lb. 50c. Tea.
20 stamps with 1 lb. 20c. Coffee.
10 stamps with 1 lb. 14c. Force.
10 stamps with 1 lb. 16c. Butterine.
5 stamps with 1 pkg. 10c. Presto.

ON GREEN TRADING STAMPS.

60 stamps with 1 lb. 50. Baking Powder
30 stamps with 1 lb. 50c. Tea.
10 stamps with 1 lb. 20c. Coffee.
5 stamps with 1 lb. 14c. Butterine.
5 stamps with 1 lb. 14c. Force.
8 stamps with 1 pkg. 10c. Presto.

CORNED BEEF.....3c to 6c lb.

Smoked Shoulders.....9c. lb
Best canned Tomatoes.....3 for 25c.
Best canned Peas.....3 for 25c.
Best canned Corn.....10c.
Best canned Pears.....15c.
Challenge Milk.....3 for 25c.
Minced Meat.....8c. pkg.

BEST GLOBE BUTTERINE.

15c. lb.; tubs from 11c. lb. up.

CHOICE LINE OF TEAS.

75c best Oolong.....50c. lb.
60c best Formosa-Oolong.....30c.; 4 lbs. $1
80c Golden Tips Assam.....30c.; 4 lbs. $1
50c Orange Pekoe.....25c.; 5 lbs. $1
50c English Breakfast.....20c.; 7 lbs. $1

Simply Say "Charge It."

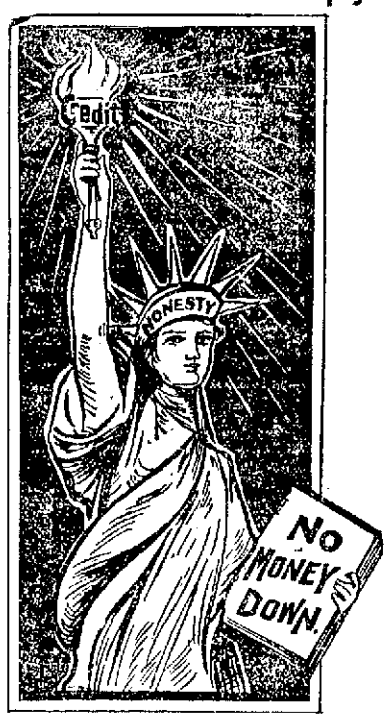

The Light that Shines for the Masses

It is the beacon light of credit for the thrifty and saving, for the intelligent, industrious and honest working masses, whose day's pay represents the extent of their wealth—and whose earnings must cover all needed comforts. Right now, before the winter sets in, you're welcome to "Cheerful Credit" and "No Money Down."

Ladies' Suits $12.75 to $37.50	Men's Suits $12.75 to $25.00	Ladies' Shoes $2.50 to $3.50
Ladies' Skirts $4.98 to $37.50	Men's Top Coats $10.75 to $22.50	Men's Shoes $2.50 to $3.50

Caesar Misch INC

CASH OR CREDIT

"No Money Down Clothier" to Man, Woman and Child.

220 CENTRAL STREET, LOWELL, MASS.

A. STRAUSS, Manager.

COAL PRICES REDUCED

At prices quoted below we are selling the best quality that can be bought of freshly mined coal. Thoroughly screened.

All Sizes	$6.75 Per Ton
No. 2 Nut	$6.00 Per Ton
Coke $5.00 Chaldron	$2.50 Half Chaldron

DRY BOBBIN WOOD

5 Baskets $1.00

PRICES SUBJECT TO CHANGE WITHOUT NOTICE

LOWELL COAL CO.

43 Central Street 15 Thorndike Street

THE DEFENSE

Offers Testimony in the Postal Fraud Cases

By Associated Press to The Sun

CINCINNATI, O., Oct. 16—In the trial of Miller and Johns for alleged conspiracy and bribery under the recent post office indictments, the government rested yesterday afternoon and the defence introduced evidence for three hours. One of the defendants was still on the stand when court adjourned and it is thought that most of the time will be taken up today with these two defendants as witnesses so that the arguments will not be made until Saturday. After the government rested yesterday, counsel for both Johns and Miller filed motions for a non-suit. Both motions were promptly overruled by Judge Thompson.

Joseph M. Johns, one of the defendants, testified that he had been employed with Miller in several cases and they were closely associated. Last September Miller told the witness that practice before the post office department was desirable. Johns said there was no arrangement between them and nothing like a conspiracy, but that his duties as deputy prosecutor did not require all his time and he wanted other business.

His letters to Ryan finally brought about a conference at Terra Haute. He told Ryan he was a young attorney seeking business, that he had seen Ryan's literature, considered it faulty and believed he could help him out. Johns said he made a contract with Ryan for $2,500 for legal services contingent upon getting favorable action from the postoffice departament and another contract for $2000 for revising his circulars and other matters so that it would be allowed to pass through the mail.

He denied saying he could get a clear bill of sale or anything of that kind or that he could get a fraud order issued. He denied asking Ryan for $5000 and finally accepted $2,500 for the legal work. He denied that he had told Ryan that Miller would revise the literature or help in doing so. He denied saying that $2,500 was a small amount to divide when Ryan offered $2,500 instead of $5000 for the legal services. He also denied that the $2,000 for the work of revision was intended for Miller. He testified that on the next morning he telegraphed Miller at Washington to enter his name as attorney for John J. Ryan and company, and also wrote that additional evidence could be furnished, notwithstanding the reports of the inspectors and requested that the decision be wired him. He addressed his communications to Miller as the latter was the only one he knew in the department.

The district attorney sharply examined the witness as to his qualifications as an expert on postal laws and the witness could not mention the number of any section of the United States statutes on postal regulations.

Johns said he had never been in the post office department at Washington.

John J. Ryan and Inspector Fulton were called as witnesses by the defense as well as by the prosecution to show the character of the turf commission business.

Court adjourned until this morning, when the examination of Johns will be continued.

SUN TRADE MARK DICKSON'S TEA STORE. 10 DISCOUNT 10

Present This Teapot

when you buy Tea, Coffee, Baking Powder, Crockery or Glassware and we will give you

FIVE Blue or Green Stamps FREE

DICKSON'S TEA STORE

68 Merrimack St.

See Window Display. You'll Be Our Customer

—AT—

ROY & O'HEIR'S

Little Store with the Big Trade

The Man Behind the Coin

Generally speaking, the man that has the coin to spend wants to get the most for his money. And it does not require such a big lot of money either (if you trade here) to be dressed and fitted properly, for we have a great line of perfect fitting clothing for Men, Boys and Children.

The Prices? We can Fit All Purses

Children's Double Breast or Norfolk Suits, at $1.00, $1.25, $1.50, $2.00, $2.50, $3.00, up to $5.00.

Children's 3-piece Suits, 3 to 16, at $2.00, $2.50, $3.00, $3.50, $4.00, up to $7.00.

Boys' Long Pants Suits, 14 to 19, at $4.00, $4.50, $5.00, $6.00, $7.00, $8.00, $10.00, up to $15.00.

Men's Suits, at $4.00, $5.00, $6.00, $7.00, $8.00, $10.00, $12.00, $13.00, $15.00, up to $22.00.

Children's Overcoats, at $2.00, $2.50, $3.00, $3.50, $4.00, $5.00, $6.00.

Boys' Overcoats, at $4.00, $5.00, $6.00, $6.50, $8.00, $10.00, $12.00, $13.00.

Men's Overcoats, at $5.00, $6.00, $7.00, $8.00, $9.00, $10.00, $12.00, $15.00, up to $22.00.

AS FOR HEAVY UNDERWEAR, no matter what you see advertised, COME TO US, we will MEET OR BEAT competitors on the same article at

The Little Store With the Big Trade

88 Prescott St., Facing Market St.

HOLT MISSING

HE WAS LAST SEEN WITH A WOMAN.

By Associated Press to The Sun

HAVERHILL, Oct. 16—The disappearance of Frank W. Holt last Saturday is now regarded as a deeper mystery than at first appeared. Holt had been to the theatre, and had taken a few drinks in company with some friends. On the way home he was stopped on the street by a woman, and that was the last seen of him. His brother has consulted four clairvoyants in the past two days and has been told by each that the missing man has been drugged for some purpose and is now alive, but not in his normal condition, in some building in the outskirts of the city.

The boy's parents believe he accompanied the woman down to the foreign settlement, became involved in a quarrel which resulted in his death, and that his body was thrown into the river or disposed of in some other way. They stated last night that unless he is located today they will have the river dragged down as far as Newburyport, a distance of 18 miles.

MISSING CLERK

IS CHARGED WITH BEING A FORGER.

By Associated Press to The Sun

NEW YORK, Oct. 16—Clarence E. Leonard, a messenger for Haskins and Sells, public accountants, is missing and the firm charges him with forging its name to checks aggregating over $10,000, upon which he collected the money.

Leonard belongs to a prominent family in East Orange, N. J., and is 18 years of age.

LANDLORDS.

If you have a tenement idle that rents for $15 a month, you are losing 50 cents a day every day it is vacant. A little ad. in The Sun "To Let" column will rent your tenement in a very few days. Others have tried it with good results; why don't you try it?

DOUBLE CRIME

School Teacher Shot by Young Man

THE LATTER THEN COMMITTED SUICIDE

The Couple Were Engaged Once

By Associated Press to The Sun

SAN FRANCISCO, October 16—Josephine Meade, a student of the University of California, was shot and killed yesterday by Paul Schmidt, aged 25 years, who afterward committed suicide.

Miss Meade was formerly a resident of Los Angeles, where she was employed as a teacher in the public school. Schmidt was also a resident of Los Angeles, where he is said to have been prominently connected.

On leaving her lodgings on Laguna street Miss Meade was met by Schmidt who had been waiting in the neighborhood for some time.

Miss Meade and Schmidt adjourned to a near-by doorway where they stood for a few minutes, Schmidt talking earnestly and with angry gestures. Miss Meade stepped away from him and approached a passer-by, to whom she said: "I beg your pardon, but this man——"

At that moment Schmidt began shooting. He sent four bullets into the girl's body. When she fell dead, he calmly looked at her a few moments and walked down the street, removing the empty shells from his revolver. He then re-loaded the pistol and after firing in the air to test the cartridge, placed the pistol against his forehead and fired. He died instantly.

Schmidt and Miss Meade have been acquainted several years and were once engaged to be married. His attentions became distasteful to her, however, and she becoming alarmed at his threats against her life, gave up her position in Los Angeles and went to Boston to escape him, afterward returning to this city, where Schmidt followed.

Miss Meade was a niece of Vicar General Hartnott, of the Southern Californian diocese and bore an excellent reputation.

INTEREST BEGINS

ON TAX BILLS AFTER NEXT TUESDAY.

Interest on tax bills begins after next Tuesday. Six per cent., as usual, will be charged.

BOY MAY DIE

WAS FOUND IN HOPELESS STATE OF INTOXICATION.

By Associated Press to The Sun

BOSTON, Oct. 16—A 12-year-old boy was found on Summer street, Lynn, about 11 o'clock last night in a hopeless state of intoxication, staggering through the street and falling repeatedly. He was sent to the station and thence to the Lynn hospital, where the doctors said his chances of recovery were small.

MOTHER STEWART NOT DEAD.

By Associated Press to The Sun

SPRINGFIELD, O., Oct. 16.—"Mother" Stewart, the world-wide Christian Temperance leader, is not dead, as was reported throughout the country yesterday.

CASTO THEATRE

The Casto will be crowded tomorrow afternoon, for all the children want to see the wonderful little girl, Lola Cotton, who is causing untold astonishment and bewilderment in this city by her performances, as she sits blindfolded upon the stage and tells correctly the name and nature of any article in the theatre. As a special feature the premier song illustrators of the day, Howard and Crosby, will present the new song success, "Two Little Boys." The illustrations for this song were taken in this city, and the two children will easily be recognized. The remainder of the program is a most pleasing one, and all will enjoy it. Reserved seats can be ordered by telephoning 815-3.

Y. W. C. A. WINTER CLASSES.

The various winter classes opened last evening at the Y. W. C. A. rooms. Mrs. Lambert, Misses Ethel Whitcomb and Grace Ward, members of the educational committee, were present to interview the girls. There are a few vacancies in the embroidery and basketry classes.

Fifty have registered for gymnasium work. An innovation has been introduced by forming a children's class in physical culture. There are about 20 in the class and the instruction was received with enthusiasm. A hall in Central block has been engaged for the gymnasium work.

The dressmaking class is the largest of any winter.

O'Donnell & Gilbride Co.

Blue Discount Stamps to Cash Purchasers

Man Tailored Garments

For Women and Children's Wear

Styles that please the most fastidious. Fit and finish that suggest custom made. A range of values adapted to all classes of buyers.

No Showing in Lowell Bigger

No Showing in Lowell Better

Than the One in Our Cloak and Suit Department

Rain Coats, Suits and Separate Skirts

The three particular lines that you will find at

Attractively Low Prices

Today and Tomorrow

BLUE DISCOUNT STAMPS TO CASH PURCHASERS.

O'Donnell & Gilbride Co.

UNUSUAL DISPLAY OF HIGH GRADE SUITS

At the Merrimack

This showing is unusual in its extent —more styles of the better grades than we've ever shown, and more than you'll find in any other Lowell store.

Unusual in its choice variety—the choosing was at the most favorable time—in May last. We had an early pick of the novelties, those choice things that only the early buyer sees.

Unusual, because it's not confined to one make of fine clothes. A. Shuman & Co., Boston, and the Fechheiner, Fishel Co, makers of "Eff-Eff," fashionable clothes, New York, confine their product to us for Lowell.

These two makes, built on different lines, make a strong combination. For thorough reliability, and honesty of fabrics and making, Shuman stands alone. When it comes to snappy stylish clothes, and elegance, and finish, the "Eff-Eff" make is the best that comes out of New York, price considered.

This combination, backed by intelligent store service and the most liberal treatment is at your service.

$25.00 For a Catch Phrase

Thinking men and women, set your wits to work! Here's a chance to earn $25 by furnishing a catch phrase to be used by the Merrimack Clothing Co. in their ads.

By a "catch phrase" is meant a short combination of words adapted to the Merrimack business as tailored clothiers and outfitters, to men, women and children, indicative of their liberal policy and high grade service. The phrase must be terse and original—one that will become a household expression, as for instance:

"If you see it in the Sun, it's so."

"Your money's worth, or your money back."

"Get the habit—go to Brill Bros."

"The smile that won't come off," etc., etc.

The contest will close Oct. 28, and the accepted phrase published on the following day.

Address all communications to

CATCH PHRASE CONTEST,

Merrimack Clothing Co.

THE PRINCETON SACK

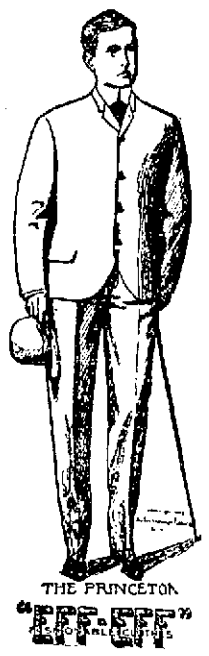

represents the leading suit style for men's wear. Its lines show plenty style, yet a quiet, conservative style, that appeals to most men.

The Princeton shows the careful work of the skilled tailor, the padding of the shoulders and lapels, the shaping of the collar, the carefully worked button holes—all give evidence of the skill of the "jour" and its results when applied intelligently to ready made clothes.

The Princeton is shown in a big variety of fabrics; plain Thibets and worsted Cheviots, neat Cassimeres, fancy worsted cheviots and snappy Scotch effects—in grayish, brownish and olive mixtures, overplaids and striped effects.

The Princeton line begins at $15—for hand made garments, and is shown up to $28. The strong lines are at $15 and $20

The Newsac is more ultra style than the Princeton, and is shown only in fabrics designed solely for young men and smart dressers.

THE GRAMERCY

is the double breasted model of the "Eff-Eff" make, and a popular style with young men this season.

It's built on the same general lines as the Princeton—broad shoulders, easy fitting back, short skirts and snug fitting collars.

The Gramercy is shown in black Thibets, worsted cheviots, fancy cassimeres and Scotch cheviots.

Prices: $12, $15, $18, $20, $22.

The Promenade Frock is the new long skirted frock, that has met with great favor among men of good physique. The Promenade is shown in a handsome olive mixture at $25.

Two Special Lines — While we make our strong stand at $15 and better, (the strictly hand finished garments) the same standard of values applies to the less expensive lines.

At $10 we offer a heavy weight black worsted cheviot, of good color and splendid tailoring that's easily worth a couple dollars more.

At $12 there's a specially good style in a worsted cheviot, a dressy dark gray mixture. All sizes, including stouts and longs on these numbers.

All garments bought of us kept pressed free at customer's pleasure.

The Merrimack Clothing Company

Across From City Hall

GREAT BANQUET

In London to the Alaskan Boundary Commission

Lord Roberts Presided and Made a Notable Speech—Sec. Root Praises British Army

By Associated Press to The Sun

LONDON, Oct. 16.—The dinner given by the Pilgrims society to the Alaskan boundary commission at Claridges hotel last night proved the most notable assemblage of Englishmen, Americans and Canadians ever brought together in London. In addition to the members of the commission, the British cabinet ministers, the American ambassador and the most prominent representatives of English public life were present.

Lord Roberts presided. On his right sat Ambassador Choate, and on his left Lord Chief Justice Alverstone. Lord Lansdowne, Sir Louis Jette, Sir Stanley Clarke, the king's equerry, and Secretary Elihu Root sat at the same table. The other guests numbered in all about 150.

Lord Roberts proposed the health of King Edward and President Roosevelt in a united toast which met with a cordial reception. He then proposed "The Alaskan boundary commission," to which Lord Alverstone replied, saying that the meeting of the commissioners would stand as a monument of the feeling evinced in America and Great Britain to settle their differences by a common sense method.

Ex-United States Senator Turner and the Hon. Clifford Sifton, Canadian interior minister, answered for their respective countries, the latter saying that no greater crime could be conceived against human nature than trouble between Great Britain and the United States.

Proposing the health of the Anglo-Saxon race, Lord Lansdowne claimed that it had done more than any other nationality to promote the arts and literature and just and equal government. Said he:

"Human natures are fallible and we must have our little differences from time to time, but an appeal to force is unthinkable."

The British foreign secretary then paid a tribute to the late Sir Michael Herbert and quoted Ambassador Choate as saying that the mantle of Lord Pauncefote had fallen on Sir Michael Herbert. He added President Roosevelt's tribute to Lord Pauncefote that he did his business as an honest gentleman.

"Let us follow that motto," concluded the foreign minister, "in public and in private. Let us do our business as honest gentlemen, confident of the great honor which the Anglo-Saxon race deserves of the world."

Jacob M. Dickinson of the American counsel in responding referred to the Afro-American and other elements composing the American population.

Mr. Aylesworth, the Canadian commissioner, answering to the name of Canada, asked if Lord Lansdowne had not lost sight of the fact that several thousands of the best Anglo-Saxons lived in Canada, which by the whole trend of his speech, Mr. Aylesworth intimated, had been rather overlooked. Passionately Mr. Aylesworth declared that none was more loyal to King Edward than the Canadians, yet there were none who from a business and sentimental point of view more appreciated their association with America.

Secretary Root closed the dinner with a notable speech proposing the health of Lord Roberts as the commander-in-chief of the British army, and declaring that none who speak the English language would fail to wish health and prosperity to the leader of the marches to Kandahar, Lucknow and Pretoria. Mr. Root referred to the endeavor to promote army reform on both sides of the Atlantic. The people of America had inherited the spirit of civil control of the military arm. On both sides of the Atlantic during the past year the ever-recurring problem of reconciling civil and military expert opinion and authority had been the cause of difficulty and of inefficiency.

Mr. Root said that by the creation of a general staff he hoped that the United States had solved the problem and he trusted that Great Britain would be similarly fortunate.

"By this expression," he added, "you may gather that I hope that the American and British armies may never be brought into contact. There cannot be a more genuine and hearty feeling of good will than exists among the people of the United States for Canada."

After remarking that Canada had learned how colonies should be properly treated by the lesson of the American revolution, Mr. Root said that he was proud to put the American army side by side with the British army, the characteristic of the latter being that it did not fight for tyranny, oppression or conquest, but for progress, liberty and construction, not destruction, which always followed in the wake of the British arms.

Lord Roberts briefly thanked Secretary Root and the proceedings then ended.

Oliver Corcoran, residing at 13 Chelmsford street, had the end of the thumb on his left hand badly cut this morning by getting it struck by a circular saw. At the Emergency hospital the wound was dressed.

75TH SESSION

Of North Middlesex Unitarian Conference

HELD AT TYNGSBORO CHURCH YESTERDAY

Nearly 300 Delegates Were Present

The North Middlesex Unitarian conference held its annual meeting and 75th session at the First Parish church, Tyngsboro, yesterday with a large attendance, about 250 delegates being present.

Hon. F. A. Patch of Littleton, took the chair at 10 o'clock in the morning and formally opened the exercises, and after the hymn "Come Thou Almighty King," by the audience, prayer was offered by Rev. William Brown of Tyngsboro.

The report of the June meeting at Chelmsford was read by the secretary, Rev. George C. Wright of Lowell, and approved.

The report of the treasurer, C. H. Coburn of Lowell, was read by the secretary and approved.

The financial report of the committee on missions was also read as a part of the treasurer's report.

A letter was read from Abiel J. Abbott of Westford, one of the vice-presidents, regretting his inability to be present.

The chair appointed a committee on resolutions as follows: Rev. C. T. Billings, Rev. A. D. K. Shurtleff, Rev. G. S. Shaw.

The chair also by vote appointed a nominating committee as follows: John F. Kimball, Wilton, N. H.; Mrs. Daniel Needham, Groton; Horace Bancroft, Tyngsboro.

Chairman Patch then made a speech of welcome and in behalf of the conference extended a welcome to Rev. Geo. N. Holcomb, the new pastor of the First Parish.

Mr. A. W. Sawyer of Littleton then gave an interesting report of the conference held at Atlantic City.

Rev. Christopher R. Eliot of the Bulfinch Place chapel, Boston, made an address upon the subject: "The Place of a Unitarian Church in a Twentieth Century Community." In the course of his remarks he said:

"Another characteristic of the day is a spiritual need; it is an age of faith; men are seeking truth as never before. The soul is crying out for religion. What place then can we take as a liberal denomination. We should be in the front; we by our traditions should be leaders in the reverent search for the truths of God; we should stand for the old, old truth, and the new truth; we should stand up for personal purity, temperance, and against lawlessness. Though few in numbers we should go forward fearlessly in our battle for the right. We are Congregationalists through and through and should stand for the common people.

"Are we not, however, open to the charge of being rather too exclusive? Our place is on the level and with the people, and so we should break through the barriers which separate us from the masses."

A hymn was sung and then the last address was discussed. Among the speakers were Rev. Charles W. Casson of Milford, N. H.; Rev. Wm. Brown of Tyngsboro; Rev. Joshua Young, D. D., and Rev. Geo. C. Wright.

A brief devotional service was conducted by Rev. A. D. K. Shurtleff of Chelmsford and then Rev. M. Holcomb was introduced. After speaking on the topics under discussion Mr. Holcomb invited the delegates to partake of a dinner served in the town hall by the ladies of the parish, and a recess was taken.

About 250 delegates sat down to dinner and the young ladies officiated as waitresses. Rev. Joshua Young, D. D., offered grace.

AFTERNOON SESSION.

The church choir opened the afternoon session with singing.

The roll call of the churches gave an attendance of 16 pastors and 257 lay delegates, a total of 273. Lowell led with 65 delegates.

Upon the report of the nominating committee the following officers were chosen: President, Hon. F. A. Patch, Littleton; vice presidents, Abiel J. Abbott, Westford; Mrs. F. T. Greenhalge, Lowell; E. S. McQuesten, M. D., Nashua, N. H.; secretary, Rev. George C. Wright, Lowell; treasurer, C. H. Coburn, Lowell; prudential committee, Rev. William F. Furman, Wilton, N. H.; Miss Georgianna Boutwell, Groton; Rev. H. H. Mott, Nashua, Rev. A. D. K. Shurtleff, Chelmsford; Rev. G. N. Holcomb, Tyngsboro.

Committee on Sunday school work, Charles A. Chamberlain, Westford; Miss Sarah P. White, Littleton; Rev. J. S. Moulton, Stow; Mrs. William F. Heald, Pepperell; Mrs. Daniel Needham, Groton; Rev. G. H. Brennan, Ayer.

Committee on missionary work, Rev. C. T. Billings, Lowell; Rev. P. H. Crossey, Groton; Rev. George S. Shaw, Ashby; Rev. William C. Brown, Littleton; Miss Eliza Babbitt, Westford; Mrs. E. Kate Hazen, Shirley; Rev. C. W. Cassen, Milford, N. H.

The missionary committee through its chairman, Rev. C. T. Billings, made a brief report of its work and Rev. Mr. Cassen supplemented the report by a few statements concerning his individual efforts in this direction.

The topic of the afternoon was "Increasing the Public Spirit of the New England Country Town." Rev. George W. Lally of Boston gave the principal address.

An interesting discussion ensued in which Horace F. Bancroft, Channing T. Whittaker and others participated. A collection was taken for the purpose of placing a tablet in the Tyngsborough church recording the historic date connected with the edifice. The conference was the means of imparting great inspiration to those who were present.

BAD LACERATION

MAN'S FINGER CAUGHT IN ELEVATOR ROD.

Fred Oaks, residing at 716 Moody street, caught his right hand in an elevator rod in one of the rooms in the Bigelow Carpet company's mills this morning. He received a bad laceration between the thumb and middle finger. The injury was dressed at the Emergency hospital.

A NEEDLESS ALARM.

An alarm from box seven shortly before seven o'clock last night was a needless one. Several of the employes of P. Dempsey in Market street were rectifying wine and the escaping gases looked so much like fire that some excited person pulled in an alarm. When the department arrived it was found that there was no fire.

If you want help at home or in your business try The Sun "Want" column.

Survivors Talk.

These People Have Been Restored to Health and Happiness by "Blood Wine."

Prof. John H. Rooney of the Nugent Baths, Buffalo, N. Y., who was entirely cured of an advanced type of kidney disease, says:

"I have for some time past been troubled with kidney and liver disturbances. Though skeptical I was induced to try 'Blood Wine.' It acted as if by magic, so quickly, in fact, I couldn't hardly believe it myself. It is all it is represented to be, and I keep 'Blood Wine' on hand all the time."

Mr. Chas. E. George of 201 E. 61st St., New York City, of whom the above picture is a good likeness, says:

Gentlemen,—"Words fail to express my regards toward 'Blood Wine.' As a conqueror of disease and body builder, I believe it has no equal. Any man or woman who is run down will find even one bottle to be highly beneficial. It should not only be in every home but should be used. Once tried, it will be treasured for its invigorating effects."

A. C. Ellis of 21 Martin St., Covington, Ky., who suffered terribly with rheumatism, was entirely cured by "Blood Wine." He writes:

Gentlemen,—"I was troubled with Pleurisy or Rheumatism all last winter and spring. Could hardly stoop without great pain, and seeing 'Blood Wine' advertised, I tried a bottle and got so much relief that I bought the second bottle, and before I had taken all of it I was completely cured and have not felt a symptom of it since. I have sent many people to Geo. C. Goode to buy it. I consider it a fine remedy."

F. A. Benson, 159 Saylor St., Cleveland, O., now knows what it is to be free from colds and their terrible after effects. He says:

"I have been subject to colds for a long time and they have always left me run down, weak, languid and tired. Each cold required weeks to get over on account of the after-effects. Nothing seemed to overcome this until I took 'Blood Wine,' and it quickly drove that feeling out and gave me strength."

Wm. S. Bowie of Charlestown, Mass., says: "For a number of years I suffered with chronic diarrhœa (anyone who has had it for one day only, knows what a terrible disease it is). It sapped my strength, and changed me from a strong, healthy man to a frail, puny fellow. I would gladly have given $500.00 for a cure. Physicians doctored me until I was almost sick of seeing them come. They did me no good. I grew worse and worse, until death stared me in the face. I was absolutely hopeless. With a great deal of prejudice I was one day talked into trying 'Blood Wine.' To my great surprise I found it helped me. I stuck to it regularly, following directions, and in time it cured me entirely. I cannot express my gratitude in the limits of a letter, but will say that I know it saved my life, and that I think it the greatest medicine in the world."

Mrs. Warren Lamphier, 32 Mudge St. Lynn, Mass., says:

"Household cares with constant worry so wore upon my mind that I could not sleep well and great anxiety brought on a pronounced case of nervous exhaustion. I lost flesh rapidly; my appetite failed and my kidneys got all out of order. My physician prescribed a radical change of scene and suggested travel. I could not leave my duties however. Some one told of the wonderful cures 'Blood Wine' had made. I decided to try it. It did me good from the start and after three or four bottles, I could sleep regularly, eat heartily and my kidneys were in a splendid condition. It is all it is represented to be and I will never be without a bottle of 'Blood Wine' to ward off disease."

Free Trial Bottle!

If you live at a distance and cannot call at the druggists below, you can buy Blood Wine direct from the manufacturers, and you can have a free trial bottle by cutting out this coupon and sending it to LOUIS DAUDELIN CO., Manufacturers, Worcester, Mass.

Ellingwood & Co. **Carter & Sherburne.**

TWO INSTEAD OF ONE. SATURDAY IS DOUBLE STAMP DAY.

The Bon Marche Dry Goods Co.

TWO GREAT DAYS OF VALUE GIVING

TODAY AND TOMORROW

These two days should see our store filled to overflowing with eager buyers, for it has been many a day since such a bargain feast has been spread before the Lowell public. We invite you to partake freely and without stint. We cannot force your attendance of course, but if after reading over the menu printed in these columns you refuse to come, WELL WE SHALL HAVE TO BELIEVE YOU'VE HAD A SURFEIT OF GOOD THINGS.

2 for 1 — **Saturday is Double Green Trading Stamp Day** — **2 Green Stamps Instead of 1** — 2 for 1

Specials in
TRIMMED HATS
For Friday and Saturday

THE STRATHMORE AT $1.98—Made up in black velvet with jet edge and trimmed with black breast, black silk and steel ornament bandeau. This Hat sells regularly for $2.98.

THE POMPADOUR AT $2.98—Made up with brown velvet and trimmed with two white breasts and golden brown satin. A Hat that sells regularly for $3.98.

Another Lot of the
HOOPER KNIT STOCKING
12½c PAIR

They go on sale Friday morning and will remain only Friday and Saturday. They are a regular 25c Hose, and worth that price, but this lot we will sell for 12½c pair. They are full, regular made, with spliced sole and heel, fast black, all sizes from 8½ to 10½.

INFANTS ¾ SOCKS 15c PAIR—Fine cashmere in pink, blue, red, white and black. They always sell for 49c pair.

Woodworth's Perfume
SIX ODORS . . . . . 25c OUNCE
Friday and Saturday

Specials in the
JEWELRY SECTION
For Friday and Saturday

GILT HAIR BARRETTS 5c each. Regularly 25c.

VELVET CHATELAINE BAGS $1.25. Regularly $2.00.

STICK PINS 5c, turquoise and white. Regularly 10c.

COLLAR PINS 10c, assorted colors. Regularly 25c.

Special Sale
AMERICAN LADY CORSETS
59c PAIR

Every Corset in the lot worth $1.00 a pair. Some worth more. Innumerable styles to choose from, short, long and medium lengths, black, white and drab colors.

For Two Days
MUSLIN UNDERWEAR
Sharply Lowered in Price

MUSLIN SKIRTS 98c—You will find them regularly priced upon our tables for $1.49. The material is a good quality muslin, with a 15-inch flounce trimmed with 11 rows of vertical lace insertion and 11 clusters (9 tucks in each cluster) of vertical tucking, finished by 3-inch lace edges.

NIGHT ROBES 59c—Regularly 79c, good muslin, made empire style with deep lace, trimmed yoke, collar and cuffs.

Ice Cream Drops - - - 14c Pound
Regularly 20c Pound

For Two Days
WOMEN'S SHOES

At a saving of 31c per pair. These Shoes always sell for one dollar and a half a pair. Two styles to choose from, one an all Dongola Lace boot and the other a boot with Dongola vamps and dull finished uppers. The soles are narrow extension and medium heavy; an excellent street boot. We have marked them for Friday and Saturday $1.19 per pair.

Don't Forget the Great

25c CENTS — 25 CENTS — 25c CENTS

SALE

In the Basement

The details of which we published Wednesday. Some rousing bargains to start with, but we can't tell you how many will be left when you read these lines. The sale is in the kitchen furnishing dept.

A Special in
WOMEN'S UNDERWEAR

A fine heavy fleece lined Jersey Ribbed Garment that we always sell for 50. The vest has pearl buttons, satin front, with crochet edging. The neck is crocheted and run with silk tape. The pants have French bands. The sizes run very full. Friday and Saturday ..... 39c a Garment

or Two Days, Special Prices in the
SUIT SECTION

FELSENETTE RAIN COATS, $13.98—Made from all wool materials, thoroughly waterproof, six different mixtures, all sizes. Regularly $18.98. Friday and Saturday $13.98

STREET COSTUMES, $16.98—Fancy mixtures, coat 34 inches long, side plaited, stitched back, front and sleeves, satin lined, velvet collar; cuffs and belt; 11 gored side plaited skirt. Regularly $25.00. Friday And Saturday $16.98

WOMEN'S BOX COATS, $7.98—The material is a good covert cloth in tan, olive and castor, fly front, satin lined, deep cuffs. Regularly $9.98. Friday and Saturday $7.98

A Clearing Sale of
NECK RUFFS

About two hundred in the lot. Too many to carry, especially in the high priced grades. However we have put upon them a price which will quickly reduce the stock, namely

$2.98 Each

All of them Ruffs that have sold for four, five and six dollars each. They are made from excellent quality Liberty Silk, with long, full ends, some of them cape effect. The colors are black, black and white and white, with black edgings.

SPECIAL WINDOW DISPLAY.

For Two Days
Mercerized Madras, 25c Yd.

Very heavy weight, for winter wear. Raised stripes, 29 inches wide, regularly 39c yard. Friday and Saturday .....25c yard

LINEN NAPKINS, $1.00 DOZ.—All pure linen, 18 in. size; a dozen patterns to select from. Regularly $1.39. Friday and Saturday $1.00

In the Basement
Special for Friday and Saturday.

YARD WIDE OXFORD REMNANTS, 10c YARD—In black, nile and olive green, light blue, navy, garnet, pink and gray. These goods on the piece always sell for 25c. Friday and Saturday in remnants .....10c yard

For Two Days
WASH RIBBONS, 7c Yd.

The colors are white, pink, blue, beige and nile green. They are washable and 3½ in. wide. The material is silk with a linen warp; looks as well and will wear as well as ribbons you would pay three times seven cents a yard for. They come in plain colors and figures. They sell regularly for 10c and 12½c a yard.

ALSO A 4 IN. SILK TAFFETA RIBBON AT 9c YARD—All silk, in all the wantable shades. This ribbon always sells for 19c a yd.

For Two Days, Specials in the
WAIST SECTION

FIGURED MADRAS WAISTS, 98c—Fleece lined, good quality material; front composed of eight deep tucks, finished bust effect, French back, new puff sleeves, tab stock; regularly $1.49 each. Friday and Saturday.....98c each

MERCERIZED PETTICOATS, $1.19—Made of fine Imported Mercerized material, 15 in. circular flounce, trimmed with 6 in. plaiting, stitched bands and narrow ruffle; regularly $1.98. Friday and Saturday..... $1.19

Two Specials in the
DRESS GOODS SECTION
For Friday and Saturday

CORDUROY SUITINGS 39c YARD—Always 50c yard, here, there and anywhere, 21 inches wide, and the colors are mode, green, blue, white and black.

VICUNA SUITINGS 79c YARD—52 inches wide, sponged and shrunk, black only. Regular price $1.00 per yard.

Two Specials in
MEN'S GOODS

MEN'S ALL-WOOL UNDERWEAR—Odds and ends. To insure a rapid clearance we have made some sharp reductions for Friday and Saturday viz.:
The $1.50 grade for..... $1.00
The $1.00 grade for..... 75c

And a new lot of ALL SILK BOWS AT 12½c—In light and dark colors. We have seen these same bows marked 19c in some places, and in other places we have seen the 25c tag on them.

Specials in the
BOOK SECTION
Friday and Saturday

ENVELOPES—8c per hundred, regularly 14c.

LINEN FINISH PAPER—14c box, 24 sheets of paper and 24 envelopes, blue and cream (the latest.)

$1.50 COPYRIGHT BOOKS 42c—"Helmet of Navarre," "Quincy Adams Sawyer," "Hound of the Baskervilles," "Prisoner of Zenda," etc. You know what they usually are. Here for Friday and Saturday 42c volume.

$2 PHOTOGRAPHS FOR $1 A DOZ.
Friday and Saturday

Aristoplatino finish, mounted on embossed board. Regularly $2.00 per dozen.

TOILET SPECIALS
Friday and Saturday

COSMO BUTTERMILK SOAP—5c cake.

WILLIAMS' SHAVING SOAP—5c cake.

COLGATE'S TOILET WATER—(small size), 19c bottle.

MENNEN'S TOILET POWDER—14c box.

TWO INSTEAD OF ONE. SATURDAY IS DOUBLE STAMP DAY.

LOCAL NEWS

Coal—$6.75 at Stanley's.

Printer—F. A. M. Tobin's Printery.

Campaign printing. Lawler print'g Co.

Hire your hacks at O'Donnell's stable. Tel. 439-4.

VERMONT COWS.

Mr. Charles H. Clapp has just arrived with a carload of fresh cows at his stables, 25 to 51 Cushing street.

RUSSIA'S OFFER

TO RELINQUISH HER CLAIMS IN COREA.

By Associated Press to The Sun

LONDON, Oct. 16.—The Kobe correspondent of the Daily Mail telegraphs under date of October 15, that it is reported that Russia has offered to relinquish her claims in Corea but insists upon retaining Manchuria. It is stated that Japan has refused to accede to this proposition.

MRS. E. TURNER
PERMANENTLY REMOVES
Superfluous Hair and Moles
64 CENTRAL STREET.
Office Hours 9 to 4.

THE ORIENTAL BAZAAR.

Mr. George E. Tradd, a native of Damascus, respectfully invites you to inspect his new establishment of Eastern Art work, including embroideries, table covers, piano covers, silk draperies, Egyptian Zouave jackets and dress trimmings; also crockery, china, jewelry, shoes, caps, etc. In fact the collection comprises rare and valuable pieces from Japan, China, India, Turkey, Persia and Egypt. It is the only store of its kind in Lowell. Patronize home industries. 318 Merrimack street.

APOLLO QUARTETTE
HEADQUARTERS
M. Steinert & Sons Co.
MUSIC STORE
130 Merrimack Street

CHARLES SCHICKS

Arrested for Assault and Battery

Warrant Officer Bumps yesterday afternoon arrested Charles Schicks on a warrant charging him with assault and battery. The assault is alleged to have been committed about a year ago. Frank Chamberlain is the complainant.

In police court last fall a fellow by the name of Kelly was charged with and found guilty of assaulting Chamberlain and was fined $20. Chamberlain was then employed as foreman at Page's farm in Tyngsboro and he alleged that Kelly and Schicks, the man arrested by Officer Bumps yesterday afternoon, broke into Chamberlain's house and assaulted him.

HINDIPO
THE NEW NERVE TONIC
AND KIDNEY CURE.
Cleanses the Kidneys and Bladder, purifies the Blood. Puts **Flesh on thin people.** Strengthens the Nerves. Clears the Brain. Cures Nervous Debility, Insomnia, Failing Memory. Restores the **Vim, Vigor, Vitality and Strength of Youth,** in both weak Men and Women.
This New Remedy works like Magic, but is absolutely harmless. Weigh yourself before taking.
Price, 50 cts.; 12 boxes, $5.00, by mail. We will cheerfully refund the money if you are not benefitted. Try it and be convinced.
For sale by Falls & Burkinshaw, 417 Middlesex street.

C. F. HOISINGTON & SON
(Successor to M. O'Flahavan.)
STOVES AND FURNACES
Tin, sheet iron and metal workers. General jobbing a specialty.
All Work Guaranteed.
147 MARKET STREET. Tel. 953-12.

JAMES E. O'DONNELL
Attorney-at-Law,
6 HILDRETH BUILDING, LOWELL
Notary Public. Telephone.

GLIDDENS BACK

They Arrived in Boston Yesterday

CROSSED ARCTIC CIRCLE IN MOTOR CAR

And Covered Distance of 6670 Miles

Charles J. Glidden, the first automobilist who ever crossed the Arctic circle in a motor car, arrived in Boston yesterday with Mrs. Glidden, on steamship Saxonia of the Cunard line. It was probably the most remarkable tour ever attempted in an automobile, and the difficulties surmounted, the humorous and tragic features of the trip, together with other data will read almost like a piece of fiction. Mr. Glidden entertained first-cabin passengers with a story of his travels at the concert given on Wednesday to the great delight of all those who heard him.

With charts of Europe he pointed out the route he followed, told how some of the obstacles were overcome and of the reception accorded him in various towns and cities; how the peasantry in the countries far north looked upon the machine with fear and dread in some instances, and with uncommon curiosity and desire to know all about the machine in others. In one place the American consul made their visit the occasion of quite a public reception, welcoming them as the first automobile tourists who ever had been that far north. Presents were interchanged between the wives of the consul and of Mr. Glidden.

His trip this year occupied fifty days, and the actual time on the road was 390 hours. The distance covered was 6670 miles, so that the average speed was a fraction less than twenty-seven miles an hour. He crossed the Arctic circle on August 15 in the northern part of Sweden. Roads were encountered in some places that were bad enough to test the strength of every part of the machine, and in other places they were as smooth as the most fastidious taste could ask.

SPECIAL SALE.

Owing to the stormy weather last week, many of the ladies were disappointed in not being able to attend the special sale of hats at Mrs. Rose Jordan Hartford's last Saturday. So Mrs. Hartford has concluded to have another special sale tomorrow, at which will be offered many rare bargains, affording an opportunity for the ladies of Lowell and vicinity to select a becoming hat at a reasonable price. See her announcement in another column.

SECRETARY MOODY

ADDRESSED MEMBERS OF THE REPUBLICAN CLUB.

By Associated Press to The Sun

NEW YORK, Oct. 16.—Republicans from all New York attended the formal opening of the new clubhouse of the republican club last night. Gov. Odell arrived first followed in a few minutes by Senator Depew and Secretary Moody. Each was greeted with cheers.

After President Stearn delivered an address of welcome, a letter of regret was read from President Roosevelt, who wrote in part:

"Your club is the kind of organization which opens a peculiarly broad field for such work in combination, by men who are disinterestedly anxious for success, not only for the principles in which they as members of a certain party believe, but for the principles in which all men of whatever party must believe if they are good citizens. To a body like yours I know I can always appeal, not only for support in a contest, political or economic, but also for support in every effort to secure decency and righteousness in public as in private life."

Secretary Moody said among other things:

"We shall soon be in the midst of another campaign. Indeed in a sense it has already begun. We have selected our candidate. It is determined as certainty as anything can be which is not yet done, that as our candidate for the presidency we shall nominate Theodore Roosevelt. And the spirit and progress of our platform will be the continuance of the policies of 1896 and 1900.

"Secure in the power to maintain our rights, we should be scrupulously regardful of the rights of other nations. We should not stand for a policy of bluster but we must pursue and we shall pursue the policy and the diplomacy which has made John Hay one of the foremost statesmen of this age and generation."

Don't worry about selecting a hat. Just step in to Gregoire's tomorrow; they are having a special sale of millinery. You are sure to be pleased.

DESPERATE FIGHT

BETWEEN STEAM WHALER AND A WHALE.

By Associated Press to The Sun

HALIFAX, N. S., Oct. 16—Advices from St. Johns, N. F., state that the steam whaler Humber has put in there for repairs after a 20 hours' battle with a finback whale near Cape Spear. The fish was over 100 feet long and made a desperate fight, towing the steamer, rails under and with the engine reversed, for miles.

The fish was captured but the steamer was badly damaged.

Mme. P. L. Gregoire has another special sale on for Saturday.

HER SON ALIVE

MOTHER HAD MOURNED HIM AS DEAD.

By Associated Press to The Sun

CHICAGO, Oct. 16—After having been mourned as dead since early in September, Guy Jones, 11 years, has turned up alive and well.

In a grave at Graceland cemetery is the body of a boy which was buried as that of the missing lad.

After a scolding by his father the boy left home. A search by the police revealed a body resembling his floating in the river. The features were distorted, but the parents believed they had identified their son and buried the corpse as his.

Special millinery sale Saturday at Mme. P. L. Gregoire's, 133 to 137 Merrimack street.

Cold, Headache, Catarrh, relieved in 10 minutes.—Rev. W. H. Main, pastor of the Baptist Emmanuel church, Buffalo, gives strong testimony for and is a firm believer in Dr. Agnew's Catarrhal Powder. He has tried many kinds of remedies without avail. After using Dr. Agnew's Catarrhal Powder I was benefited at once," are his words. It is a wonderful remedy. One application relieves headache and cold. Sold by Falls & Burkinshaw.—13.

CASTORIA
For Infants and Children.
The Kind You Have Always Bought
Bears the Signature of Chas. H. Fletcher

MARY G. HARRINGTON
VIOLIN
Residence, 110 Fremont Street. Room 9, Old City Hall Building

Wilfred Kershaw
(Organist at St. John's Church.)
TEACHER OF PIANO
ROOM 27, ASSOCIATE BLDG.
WEDNESDAYS FROM 2 TILL 7 P. M.

90 Per Cent. of Headaches are caused by defective eyesight.
Cured permanently by properly fitted glasses
Mr. and Mrs. F. N. Labelle
Eyesight Specialists
306 Merrimack Street
Two Doors from Dutton.

GEO. E. METCALF & CO.
FIRE INSURANCE
159 Middlesex St.

J. F. O'DONNELL & SONS
FUNERAL UNDERTAKERS,
320, 322, 324 Market St.
Personal attention given to every detail. Funeral chapel, also morgue, connected with this establishment. Tel. 489-3.

WELCH & DANAHEY
Practical Steam Fitters, Pipers Plumbers
1024 CENTRAL STREET.

Free Coal

With every range bought from us until November 1 we agree to deliver to your home one-quarter ton of coal absolutely FREE of charge.

We guarantee every range to be a first class baker. Should it fail to work satisfactorily, we will cheerfully replace a new one instead.

We carry all the leading makes and guarantee to save you from $5.00 to $10.00 on every range.

We have a large stock of new and secondhand Heating Stoves at very low prices.

Special for this week—Iron Bedstead, W. W. Spring, S. T. Mattress. $7.50

Bornstein & Quinn
FURNITURE, STOVES AND CARPETS
118-120 GORHAM ST. Open Evenings

THE BIG BARGAIN SHOE STORE

19c CHILDREN'S 25c Storm Cut Rubbers, Sizes 4 to 10 1-2. All Style Toes. OUR PRICE 19c

NEW IDEA SHOE CO.
Nos. 119 and 121 Merrimack Street, Lowell, Mass.

LADIES BLACK FELT SLIPPERS—plush trimmed, flannel lined, other stores ask 50c. Our price 39c

LADIES' UP-TO-DATE RUBBERS—first quality, Hood make, regular price 50c. Our price 29c

LADIES' LAMB WOOL SOLES—regular price 19c. Our price 15c

LADIES' PATENT AND KID ONE STRAP DANCING SLIPPERS—sizes 2½ to 7, regular price $1.00. Our price 69c

MISSES' BOX CALF SCHOOL SHOES—leather lined, sizes 12 to 2, made with low heel and solid leather soles, regular price $1.50. Our price $1.19

CHILDREN'S BOX CALF SCHOOL SHOES—made with heavy soles, sizes 9 to 11, regular price 65c. Our price 49c

CHILDREN'S DONGOLA KID SHOES made with heavy soles, lace only, sizes 5 to 8, regular 50c shoes. Our price 39c

LITTLE GENTS SATIN CALF SCHOOL SHOES—made with low heels and solid leather soles, regular price 83c. Our price 69c

YOUTH'S "NO RIP" SCHOOL SHOES—sizes 8½ to 2, solid leather soles and heels, sold everywhere for $1.25. Our price 98c
Boys' sizes 2½ to 5, $1.19.

YOUTHS' OIL GRAIN "NON-RIP" SCHOOL SHOES all solid, warranted not to rip, sizes 13 to 2, made to sell for $1.00. Our price 69c

MEN'S $3.00 WARRANTED BOX CALF ENAMEL SHOES—We give you a new pair for every pair that breaks. All hand sewed. Our price $2.29

MEN'S FELT SHOES—felt soles, warm lined, later in the season everybody will ask you $1.50 and $2.00. Our price $1.19

19c Ladies' 10-Button Overgaiters—sizes 3 to 8. Later in the season other dealers will ask you 29c. Our price 19c

We Repair Shoes as They Ought to be Repaired—Strictly Hand Work

The Clothes Question

The "Daylight" Dependable Clothes

Is under discussion just now in most families—something needed for cold weather — a Suit or Overcoat, Caps or Furnishings for Father or the Boys — it's an important question in any case — doubly so if the clothes money is limited — whatever the amount you have to invest, you will get full value here — our years of experience is worth something, it's yours for the asking (here's a sample).

Buy now — today the stock is in prime condition—all styles here—all sizes here—all prices here. It's a great exhibit of "Good Clothes" we invite you to inspect this season.

The Double Breast Suit is a strong bidder for popular favor with young men this season. Its square, clean cut lines give the figure an athletic appearance, so much admired by all lovers of good form; besides the effect, the D. B. style makes a most comfortable rig for fall wear. We show them in Fancy Scotches and Plain Blue or Black Worsted Cheviots, at..... $15.00

Others at $10.00, $12.00, $18.00, $20.00, $22.00, $25.00

The "Varsity" and "Student" Suits Our two popular styles for young men: broad, square shoulders, short, straight cut coat, fitted at the waist line, flared at the bottom, trousers snug at the waist, full at the hip, tapering to the foot; they are the typical young man's suit, and are shown in all the newest fabrics and colorings, including plain black and blue cloths in rough and smooth finish, at..... $15.00

Others at $10.00, $12.00, $18.00, $20.00, $22.00, $25.00

Regular Sack Suits We call them the "regular style" because wearers never get tired of them. They are cut good length, with medium fullness and slightly cutaway. The regular sack is shown in Scotches, Cheviots, Fancy Worsteds and Cassimeres in plain colorings and quiet patterns and in blue and black Cheviots and Worsteds, a great line of fabrics and patterns at..... $15.00

Others at $8.00, $10.00, $12.00, $18.00, $20.00, $22.00, $25.00

Winter Overcoats It may be a little early to talk overcoats strong, but we are selling quite a number already, and are showing the greatest collection of Fine, New, Up-to-Date Overcoats possible to collect in one stock. There are over 70 different styles and include everything that is new and nobby; long coats, medium length and knee length, full and fitted backs, belted and plain, plain colors and fancy mixtures, all are here in all grades from ..... $10.00 to $30.00

Light Weight Coats $8 to $25
The short box or medium length style in Coverts, Oxfords and Mixtures.

Rain Coats $10 to $25
Long, full, roomy garments in plain and fancy colors.

See the Styles in Our Great Show Windows or Better Still, Come In and Examine the Goods Closely . . .

THE Talbot Clothing Co.
THE "DAYLIGHT STORE"
AMERICAN HOUSE BLOCK, - - CENTRAL STREET

THE FIRST PRINCIPLE
of advertising is to procure a good advertising medium. Look into the matter and you will see it is for your interest to advertise in The Sun,
THE PEOPLE'S PAPER.

THE LOWELL SUN

MERCHANTS
who wish to reach the people should advertise in The Sun,
The People's Paper.

ESTABLISHED 1878 LOWELL MASS. FRIDAY OCTOBER 16 1903 12 PAGES ONE CENT

NIGHT EDITION

SIX O'CLOCK

SHOT HIMSELF

Strange Act of a Former Fitchburg Alderman

By Associated Press to The Sun

FITCHBURG, MASS., OCT. 16.—FORMER ALDERMAN JOHN Q. WRIGHT OF THIS CITY, WALKED THROUGH THE PRINCIPAL STREETS HERE TODAY, CHATTING WITH FRIENDS, AND THEN, JUST BEFORE NOON, WENT INTO THE BASEMENT OF HIS HOUSE AND SHOT HIMSELF. MR. WRIGHT WAS 74 YEARS OF AGE. IT IS SUPPOSED THAT HE KILLED HIMSELF WHILE TEMPORARILY DERANGED. HE WAS PROMINENT IN FITCHBURG AFFAIRS, SERVING ON THE BOARD OF ALDERMEN THREE YEARS. UP TO 1886, HE WAS CONNECTED WITH THE PUTNAM MACHINE COMPANY. HE IS SURVIVED BY TWO DAUGHTERS.

TRIAL OF PARKS

Will be Conducted in Regular Way

By Associated Press to The Sun

NEW YORK, Oct. 16—A hearing on a motion by Assistant District Attorney Rand for a special panel from which to select a jury for the trial of Samuel Parks, on the charge of extortion from the Tiffany Studios contractors was given in the court of general sessions today.

Mr. Rand presented an affidavit by the district attorney declaring that so much had been written in the papers and the former trial of Parks had been so widely read that a special panel of jurymen in this trial would expedite justice.

"The proceedings in this court, like all other proceedings in which Parks has been interested," said James W. Osborne, counsel for Parks, "are prejudicial to the defendant. In cases of character a trial cannot be expedited by calling a special panel of jurors, for the reason that a sperial panel is made up only of employes of labor. There is not a single laboring man or mechanic on it."

"Mr. Osborne, that is not your experience or my experience in this court," said Judge Newburger.

Mr. Osborne attempted to argue that the court had no power to order a special panel, but the judge told him he had heard enough and the order was granted and ordered Mr. Osborne to sit down.

REMANDED TO JAIL

BARNES PLEADED NOT GUILTY OF MURDER.

By Associated Press to The Sun

KEENE, N. H., Oct. 16.—Having been indicted for murder in the first degree on the charge of killing Asabel Dunton at East Sullivan on September 19, Malachi Barnes was arraigned in the superior court here today before Judge Pike. Barnes pleaded not guilty and was remanded to jail. It is expected that his case will come up for trial at a special session of the superior court about the first of January. The prisoner appeared entirely unmoved.

THE WEATHER.

By Associated Press to The Sun

Local forecast: Cloudy with occasional showers tonight. Saturday continued unsettled; fresh south to southwesterly winds.

METAL WORKERS

Have Decided Not to Strike

By Associated Press to The Sun

MERIDEN, Conn., Oct. 16—The count of votes cast by union metal workers, employed by the International Silver company in this city and elsewhere on the proposal to strike, was completed today and showed that about three-fourths of the men were opposed to a strike.

The vote was taken because of the company's refusal to grant the union demand for an eight-hour day with pay for ten hours.

CUMISKY SUSPENDED

CHARGES MADE AGAINST HIM BY JEROME.

By Associated Press to The Sun

NEW YORK, Oct. 16—Comptroller Grout was asked today about a statement by District Attorney Jerome that he, Jerome, might make campaign use of a check for an alleged pool room debt payable to Eugene Cumisky, an examiner in the comptroller's department. The comptroller, after reading the statement attributed to Mr. Jerome, said:

"How long has Mr. Jerome known about this matter? It is his duty as district attorney to prosecute violators of the laws against gambling. If he has had this evidence in his possession why has he taken no action? I never heard of allegations against Mr. Cumisky until yesterday. I have suspended him and am now investigating the case, but I would be a hound to dismiss him from office entirely, simply because a newspaper publishes charges against him without giving him a chance to defend himself."

POOR SPINNING

SAID TO BE DUE TO CONDITION OF COTTON.

By Associated Press to The Sun

PAWTUCKET, R. I., Oct. 16—General Secretary Cliffe of the Rhode Island mule-spinners association states that the operatives in many sections of New England are complaining of the raw cotton which is being run through the pickers since the present high price of raw material has existed.

In some instances, it is said, the stock comprises about 75 per cent. waste and 25 per cent. new cotton. They also assert that the manufacturers who have heretofore been well stocked with cotton, are beginning to run short on cotton. The result is said to be poor spinning by the operatives and consequently low aggregate of wages.

Your dealer has this superior brand in stock and he realizes that they are "A little better than any other"

C. C. A.

UNION MADE

10c CIGARS

C. C. A. CIGAR CO., Boston

45,000 TROOPS

Took Part in Grand Review

By Associated Press to The Sun

CHEFOO, China, Oct. 16—The Russian administrator of New Chwang, Manchuria, proposes to organize a municipal council, with two British members and one American. Their decisions will be subject to the administrator's approval.

A closer investigation of the number of troops reviewed by Viceroy Alexieff at Port Arthur, seems to indicate that the official total 76,000 would have been correct if all the corps engaged contained their full complement. It appears, however, that most of the regiments had only about two-thirds of their nominal strength, so that the number reviewed was about 45,000 men. The total of the Russian army about Port Arthur is 75,000 men.

GENERAL STRIKE

Has Tied up Express Service

By Associated Press to The Sun

CHICAGO, Oct. 16—The express service on the Wabash railway entering and leaving Chicago is tied up by a general strike of the employes of the Pacific Express company. The trains from St. Louis arrived today with no express messenger on board and no express parcels, but there is no interference with the baggage business.

Secretary Hill of the Union who is in Chicago, said that the Brotherhood of Railway Trainmen had pledged the strikers assistance and that switchmen, freight hands and some conductors would refuse to handle goods of the Pacific Express company.

KNEE INJURED

BURT DAVIS INJURED WHILE AT WORK.

Burt Davis, residing at 35 Third street, while at work in the Lowell Machine shop this afternoon, was badly hurt. He was hoisting a molding when one end of the chain slipped and struck him above the knee. The ambulance was summoned and he was removed to the Lowell hospital.

At the same time, Michael Gibbons, residing at 464 Central street, and employed at the machine shop, bruised his toe by a truck running over it. He also was removed in the ambulance to the Lowell hospital.

BROKE A WINDOW

DISTURBANCE ON A LAWRENCE CAR.

A Lowellite who imbibed too freely in Lawrence raised quite a disturbance on the last car into this city last night. He stoutly refused to pay the conductor his fare, and while the latter was trying to quiet the man and also get his fare the man put his hand through one of the glass windows.

When the car reached Lowell he finally decided that it would be better for him to pay his fare and also settle for the glass than to be turned over to the police.

PLEADED GUILTY

DEFAULTING BOOKKEEPER SENT TO ELMIRA REFORMATORY.

By Associated Press to The Sun

BUFFALO, N. Y., Oct. 16.—Fred A. Johnson, defaulting individual bookkeeper of the Marine National bank, was sent to Elmira Reformatory by Justice Kruse today. He withdrew his plea of not guilty and pleaded guilty to grand larceny in the first degree.

BAIL FORFEITED

PRUNER FAILED TO PUT IN AN APPEARANCE.

By Associated Press to The Sun

OGDENSBURG, N. Y., Oct. 16—John Pruner, of Morrisburg, Ont., charged by government officials with bringing Chinamen across the border, did not appear before the United States commissioner here today for examination. His bail of $1,000 was forfeited.

POSTPONED AGAIN

WIRE COMMITTEE WILL MEET ON MONDAY.

Once more the meeting of the committee on wires has been postponed. The meeting was postponed from last Tuesday evening until this afternoon, and today it was announced that the meeting will not be held today, but on Monday.

PACKARD IS HELD

On Charge of Shooting Lowell Man

By Associated Press to The Sun

CAMDEN, Me., Oct. 16.—Fred A. Packard, charged with assault with intent to kill on Wells Kelley, formerly of Lowell, Mass., waived examination when arraigned this afternoon and was bound over to the January term of the supreme court.

He was liberated on his own recognizance in the sum of $300.

It was alleged the respondent shot Kelley in the back with a shot gun while he was about the respondent's house late at night.

WOMAN ROBBED

"Modern Elijah's" Wife Lost Diamond Brooch

By Associated Press to The Sun

NEW YORK, Oct. 16.—On the authority of Mrs. Carl F. Stern, daughter of John Alexander Dowie and wife of the chief of police of Zion City, it was learned that Mrs. Dowie had been robbed of a $1,500 diamond and pearl brooch in the private car attached to the special train in which the Dowie party reached the city. The theft occurred at the Grand Central station during the confusion of leaving the cars. So far the matter has not been reported to the police.

LARGELY ATTENDED

FUNERAL OF THE LATE HUGH MAGUIRE.

The funeral of Hugh Maguire, who died in Denver, Colorado, took place this afternoon in this city. The body arrived in this city early this afternoon and was interred in the Catholic cemetery, where committal prayers were read.

The pall-bearers were Messrs. Oleson and Carolin of Pawtucket, R. I.; John Nolan, Edward Cawley, B. Scannell and William Murphy of this city. The funeral was largely attended by relatives and friends, and a delegation of the Knights of Columbus also was present.

Undertaker James W. McKenna had charge of the funeral.

STILL MISSING

WHEREABOUTS OF COMMODORE FREZETTE ARE YET UNKNOWN.

Commodore Frezette is still missing from his home in South street. Commodore left home with Eli White, a hairdresser in Middlesex street, ostensibly to clean a cellar for Mr. White. He did not clean the cellar and left the barber shop soon after arriving there. His mother has not seen or heard from him since.

MATRIMONIAL

On Wednesday afternoon Miss Margaret A. Johnson and Mr. Auguste P. Sarre were united in marriage at the home of the bride, at 537 Merrimack street. The ceremony was performed by the Rev. T. G. A Cote. Miss Nellie Murphy served as bridemaid and Mr. Louis Sarre as best man. The wedding was followed by a reception to which the many friends of the happy couple had bee ninvited. After the reception the bride and groom took the train for Boston, from where they will take a trip through Nova Scotia.

MR. FIFIELD WILL RECOVER.

Mr. Stephen S. Fifield, who was seriously injured in an automobile accident in Broadway street a few days ago, is improving rapidly. Despite his advanced age he seems to possess wonderful vitality and unless the unforeseen happens he will recover from what at first were thought to be fatal injuries.

CENTENARIAN DEAD.

By Associated Press to The Sun

SYRACUSE, N. Y., Oct. 16—Mrs. Salin Truesdale of Skaneateles Junction, this county, is dead, aged 100 years. She was born in Amherst, Mass.

CHRISTIAN CHURCH CONVENTION.

By Associated Press to The Sun

DETROIT, Mich., Oct. 16—Almost every incoming train today bore a delegation of members of the Christian church, who had come here for the annual conventions of the denomination's four missionary societies which begin this afternoon with the first session of the Christian Women's Board of Missions. Reports of the officers will be made at the opening session.

TOWN IS ON FIRE

By Associated Press to The Sun

PORTLAND, ORE., OCT. 16.—THE TOWN OF ABERDEEN, WASH., IS ON FIRE AND MOST OF THE BUSINESS PORTION IS THREATENED.

LIFE SENTENCE

Five Men Not Guilty of Murder

By Associated Press to The Sun

LEAVENWORTH, Kas., Oct. 16.—All five leaders of the Fort Leavenworth prison mutiny, of November, 1901, charged with killing Guard Waldrups, were found guilty of murder by a jury in the United States circuit court here today without capital punishment and will be given life sentences. The prisoners are Gilbert Mullins, Turner Barnes, Frank Thompson, Fred Robinson and Robert Clark.

Mullins and Robinson had practically finished their terms at the time of the outbreak and the others were short term men.

FAKE CREDENTIALS

ARE BEING USED IN ITALY IT IS CHARGED.

By Associated Press to The Sun

NEW YORK, Oct. 16.—Broughton Brandenburg and his wife of this city who went to Italy recently and returned in the steerage to study the immigration problem from a personal standpoint, asserts that he discovered at Naples a band of men through whom counterfeit credentials could be purchased which made introduction of disease into this country an easy matter. The couple accompanied an Italian family of 26 to the docks at Naples. There all baggage is supposed to be fumigated at a station in the harbor and properly marked. Of his experience he said:

"One of our party was approached by a man who said that for $5 he would fix it so that the party and their handbaggage, which numbered 18 pieces, would not have to be examined and fumigated. After dickering with the man we made a deal for $2.

"With the assistance of eight companions, he huddled us together in plain sight of the police station and fixed the labels to our baggage for the benefit of the authorities at Ellis Island. The baggage passed through to the steamer without trouble. I then went to United States Vice-Consul St. Ledger and told him what had taken place. Three of the men were arrested. Seals and United States consular tags were found upon them."

DARTMOUTH ELEVEN

WILL PRACTICE AT AUBURNDALE, MASS.

By Associated Press to The Sun

HANOVER, N. H., Oct. 16.—The Dartmouth football squad left today for Auburndale, Mass., where it will stay tonight and where it will engage in the final practice for the Williams game at Newton Centre tomorrow. Dartmouth hopes to win from Williams, but its poor defense is looked upon as a matter for grave concern. The offense can always be relied upon as Dartmouth has a string of backs which is unsurpassed by any minor college, but the continued poor work of the line has caused much anxiety. The team will probably line up as follows:

Bullock, left end; Lindsay, left tackle; Gilman, left guard; Hooper, center; Gage, right guard; Turner, right tackle; Glazer, right end; Captain Witham, quarterback; Patteson, left half-back; Vaughan, right half-back; Conley, full-back.

HANGED TO TREE

NEGRO WAS AWAITING TRIAL FOR MURDER.

By Associated Press to The Sun

WICKLIFFE, Ky., Oct. 16 Tom Hall, alias Douglas, a negro, charged with shooting Crockett Childress, a white boy last Sunday night at Kevil, was taken from jail here today by a mob of 100 men and hanged to a tree in the jail yard.

Hall denied that he wounded Childress and placed the blame on another negro. It was feared that the shooting of Childress would cause a race riot, but all the negroes left Kevil last Monday. Hall was brought here for safe keeping.

$10,000 FIRE

BLAZE IN USHER BUILDING IN MEDFORD.

By Associated Press to The Sun

MEDFORD, Mass., Oct. 16—Damage by fire and water to the extent of about $10,000, was done to the Usher building in West Medford square today.

The building, which was of wood and three stories in height, was owned by J. M. Usher and the top floor was used as a hall by the local lodge of Odd Fellows. The two lower floors were occupied by the stores of Otto Neilson & Company, plumbers; M. Solomon, tailor, Robinson & Company, caterers; M. A. Treat, dry goods and N. E. Wilbur, dry goods and men's furnishings.

The two upper floors were gutted and the street floor soaked with water. The fire started on the roof, presumably from a spark from a passing locomotive on the near-by railroad tracks. The building and various stocks were fully insured.

What a grand family medicine it is, grand—Ayer's Sarsaparilla. J. C. Ayer Co., Lowell, Mass.

ON SHORT TIME

Middlesex Mills Will Run Five Days

THE MIDDLESEX MANUFACTURING COMPANY POSTED NOTICES TODAY IN EACH DEPARTMENT OF THE MILLS STATING THAT IT IS NECESSARY TO RUN THE MILL ON SHORT TIME.

TOMORROW THE MILLS WILL BE CLOSED FOR THE DAY AND BEGINNING MONDAY THE WORKING HOURS WILL BE FROM 7.30 A. M., WITH ONE HOUR TAKEN OUT FOR DINNER. ON SATURDAYS THE MILLS WILL NOT RUN AT ALL SO THAT THE SCHEDULE WILL BE ONLY FORTY EIGHT HOURS.

THIS WILL MEAN CONSIDERABLE LOSS OF PAY TO THE OPERATIVES BUT IT IS UNDERSTOOD THAT OWING TO THE LACK OF ORDERS AND THE CONDITION OF THE MARKET THE COMPANY WAS FORCED TO TAKE THE STEP.

"HIGH HANDED"

Arrest of Chinamen So Characterized

By Associated Press to The Sun

BOSTON, Oct. 16.—The wholesale arrest of Chinamen in this city last Sunday was characterized as "high handed" and "outrageous" and the United States immigration officers and the Boston police officials were severely criticized by various speakers who addressed 500 men and women in Faneuil hall today. The meeting was called in protest against the proceeding, by Col. S. W. Nickerson, Chinese vice-consul in this city.

William Lloyd Garrison presided and speeches were made by Archibald M. Howie, Rev. John Galbraith, Hon. Thomas J. Gargan and others. At the conclusion of the speaking, resolutions were adopted condemning the acts of the officials concerned as "dangerous to personal liberty and in defiance of constitutional rights" and invoking public sentiment against a possible repetition of such an "outrage."

NOT GUILTY

"MONK" EASTMAN AND LAMAR SET FREE.

By Associated Press to The Sun

FREEHOLD, N. J., Oct. 16.—The jury before which David Lamar, "Monk" Eastman, Bernard Smith and Joseph Brown were tried on a charge of assault with intent to kill James McMahon, returned a verdict of not guilty early today. Judge Helsley was notified by telephone and immediately ordered the release of Eastman and Brown who had been locked up pending the verdict, and they were set free and the charge against all four was dismissed.

RECEIVERS APPOINTED

FOR SHERMAN OIL AND COTTON COMPANY.

By Associated Press to The Sun

SHERMAN, Texas, Oct. 16.—On application of creditors, receivers have been appointed by Judge Maxey of the district court for the Sherman Oil and Cotton company. The assets of the company approximate $500,000 and the liabilities are said to be $225,000.

The application for a receivership was filed by a Galveston firm. Texas firms and bankers are the chief creditors although some accounts are held in Boston.

LARGE REGISTRATION

BOTH PARTIES ARE ACTIVE IN NEW YORK.

By Associated Press to The Sun

NEW YORK, Oct. 16.—Registration work began with a rush today in all parts of Greater New York. The booths opened at the polling place at 7 o'clock, and in most cases men were on hand waiting to register when the hour struck. All parties had out workers. Tammany men were in evidence everywhere and citizens' union and republican representatives pressed them close at every polling place. Such scenes of animation on registration day have not been seen for years.

Today and tomorrow are the last days on which the voters can register. The registration offices will be open until 10 o'clock tonight and will be open tomorrow from seven in the morning until ten o'clock at night. There is every indication of large registration for two days.

The Mozart quartet sang at a minstrel show in Beverly, last night.

STRIKE DECLARED OFF.

By Associated Press to The Sun

KANSAS CITY, Mo., Oct. 16 The strike of the 300 freight handlers which has been on here since June has been officially declared off. Men were imported to fill most of the places of the strikers

LOST Friday, Oct. 16, a pocketbook between 76 Boylston street and Rogers street containing a sum of money. Finder will receive reward by returning to 76 Boylston street.

TO LET Cottage at 31 Mead street. Apply 16 Floyd street.

HAAS ARRESTED

Charged With Embezzling Letters

By Associated Press to The Sun

NEW YORK, Oct. 16.—Alexander Haas, superintendent of the foreign mail branch of the New York postoffice, was arrested today by postoffice inspectors and arraigned on a charge of embezzling letters from the mails.

According to the inspectors, eight dollars in marked bills were found in Haas' possession. The bills, the inspectors said, had been sent by them in "test" letters. Haas was sent to the Ludlow street jail, in default of $3,000 bail. He has been in the postal service 29 years.

NEW FEATURE

DRESSMAKING TO BE TAUGHT IN RUSK UNIVERSITY.

By Associated Press to The Sun

CHICAGO, Oct. 16.—A new feature in higher education is announced. A department of dressmaking has been established at Rusk University at Gene Ellen Ellyn and the new chair has been tendered to Mrs. Olga Goldzier of Chicago. Mrs. Goldzier, who has accepted the post was awarded the gold medal by the international exhibit of fashions in Vienna last year, against competitors from the Austrian capital, London and Paris.

CALLED A DRAW

LONG AND HERRERA WENT TWENTY ROUNDS.

By Associated Press to The Sun

VANCOUVER, B. C., Oct. 16.—The Long-Herrera fight last night ended in a draw. Both [illegible] were on their feet at the end of [illegible] twentieth round but were tired. In [illegible] the terrible swings and uppercuts of Herrera, a number of which landed, Long was apparently unscratched. Herrera claims to have a broken hand sustained in training recently. Betting was two to one on Herrera.

A Little Money Is Handy

That's what Barry thought. This week we purchased at the factory of T. D. Barry, Brockton, Mass., two hundred pair of his regular $3.50 Box Calf, double sole Bals at our price, we offer the lot at $2.50 a pair for two days, beginning Friday morning. This is a chance for men who want to buy their winter footwear and save $1.00 a pair on shoes—all sizes from 6 to 10, 4 and 5 wide.

O'Sullivan Bros. Co.
Opp. City Hall

THE SUN LATEST 5 O'CLOCK

PITTSBURG MEN

Got Entire Receipts of the Series

EACH MAN ON TEAM RECEIVED $1,316.25

Philippi Given Ten Shares of Stock

By Associated Press to The Sun

PITTSBURG, Oct. 16—Pres. Barney Dreyfess yesterday divided every cent of his net proceeds of the Pittsburg-Boston post season series among the Pittsburg players. He did not take out the amount of money which he had lost in bets, though urged strongly by the players to do so.

Dreyfuss had promised the boys all if they won, but after they had lost he announced at a little spread in the Vendome hotel, Boston, after the game Tuesday that he would give them all the money, anyway. So yesterday when each player came to get his salary check for the two weeks spent in the Boston series, he received in addition a check for $1316.25, his share of the plunder. This is about $124 more than each Boston player received.

Each member of the Pitsburg team, save Thompson and Carlish, got this. They each received one-sixth of this amount, as they had been with the club only one month, one-sixth of a season.

Sec. Locke of the club received a full share, it being forced on him by the players through Pres. Dreyfuss. Otto Kruger, who was so badly hurt in a game that he could not take part in the post-season series, was sent a full share.

Ground-keeper Murphy and colored trainer Ed. Le Force each got one-sixth of a full share, while the amount sent to Mrs. Doheney, wife of the club's unfortunate pitcher, at Anrover, Mass., was not made known.

Pres. Dreyfuss also gave to pitcher Phillippi 10 shares of gilt-edge railroad stocks in appreciation of his excellent work when the club was in a hole. Pres. Dreyfuss received from the players a gold watch and Manager Clark got a gold chain and locket from his men.

Fred C. Clarke signed a three-year contract yesterday to manage Pittsburg.

BOSTON PLAYERS

MOST OF THEM HAVE LEFT THE HUB.

By Associated Press to The Sun

BOSTON, Oct. 16.—The Boston players are fast leaving for their respective homes. Criger started for Elkhart, Ind., yesterday morning. Jake Stahl left later in the day for Elkhart, Ill.

George Winter will leave this morning for New Providence, Pa., and Norman Gibson will start for Peoria, Ill.

Buck Winter called on his tailor yesterday and was measured for a swell suit of clothes, for which Charley Somers of Cleveland will settle, as the result of a wager that Cleveland would beat out Boston this season in the race.

Buck will head for Wilkesbarre, Pa., the first thing this morning.

Tom Hughes will also leave the city for his home in Chicago today.

"Chick" Stahl, Billy Dineen and Capt. Collins are booked to leave for home tomorrow. Dineen will stop at Syracuse, Collins at Buffalo, and "Chick" will go to Fort Wayne, Ind.

Charley Farrell has gone to Washington, D. C., for a 10 days' fishing trip on the Potomac.

George Lachance is already settled down at his home in Waterbury, Conn.

Pat Dougherty will leave today for his home near Troy, N. Y., O'Brien going to the same place.

"Hobe" Ferris and Fred Parent went home yesterday, the former to Providence and the latter to Sanford, Me., to spend a few weeks at bird shooting.

Get Rid of Scrofula

Bunches, eruptions, inflammations, soreness of the eyelids and ears, diseases of the bones, rickets, dyspepsia, catarrh, wasting, are only some of the troubles it causes.

It is a very active evil, making havoc of the whole system.

Hood's Sarsaparilla

Eradicates it, cures all its manifestations, and builds up the whole system.

Accept no substitute.

You Cannot Ask for Anything in the ELECTRIC LINE That You Cannot Get at

DERBY & MORSE'S

All orders promptly attended to. 61 Middle street. Telephone 468-4.

PROPOSALS

Sealed bids will be received by the Trustees of Public Cemeteries for erection of a barn and carriage sheds.

Plans and specifications can be seen at the superintendent's office at Edson cemetery.

Proposals must be at the office of the superintendent by 12 M. Tuesday, Oct. 20, 1903.

The right is reserved to reject any or all bids.

A certified check for $50 must accompany each bid.

BOARD OF TRUSTEES Public Burial Grounds.

CHAS. A. WOTTON, Supt.

Lowell, Mass., Oct. 15, 1903.

GOODWIN PARDON

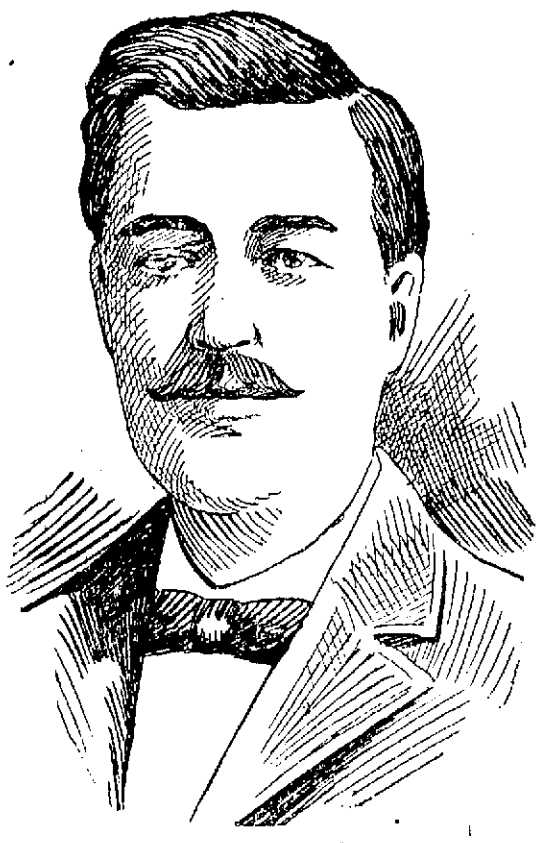

HENRY K. GOODWIN.

Famous Life Prisoner May be Set Free

By Associated Press to The Sun

BOSTON, Oct. 16—Governor Bates yesterday referred to the councillor committee on pardons a petition for the setting free of Henry K. Goodwin, the famous life prisoner at the Massachusetts state prison.

For eighteen years this man has worn prison garb as a convicted murderer.

The pardon, which it is believed, will be granted, finds in a grave the woman who for 14 years never let the sun go down without having done some deed or uttered some prayer for the liberty of Henry Goodwin, and whose dying lips framed an appeal to heaven to grant her only wish in the world—her husband's pardon.

Now, when she has passed away and the silent grave hidden her sorrows, the man she loved and the man she prayed for may reap her heart's desire, freedom.

The petition for his pardon has been referred to the committee on pardons with every promise of favorable action.

He has been a model prisoner and been of incalculable service to the prison by reason of his ingenuity and mechanical skill.

The reward of a wife's devotion will win him the pardon if it be granted, since she who is now sleeping in the Lawrence cemetery started in motion the wave of sentiment that may win him his liberty.

From the very moment when Goodwin's pistol laid Albert D. Swan low, the man Goodwin claimed robbed him of his telephone patents, and then taunted him with his poverty, Goodwin's faithful wife began her work to remove the stain from her husband's name. To gain his freedom, she forsook friends and relatives, made herself poor in pocket, worked from early morning to midnight, went to bed with the one prayer on her lips to save her husband from prison.

DEVOTION COST HER LIFE.

Her devotion to what seemed an almost hopeless cause cost her life. She made it her sole work and 14 years of it worn down desk and spirit till she sank into her grave, hopeful to the last, for her pallid lips sent this message to her husband: "God will grant my dying prayer. You will yet be free."

Four years she has been dead now, but her work has lived on, and could she be on hand to greet him free at the door of the prison, Goodwin would give years of his precious freedom.

His friends, who have followed up the work of Goodwin's faithful wife, declare that freedom is sure to come. Practically all the pardon committee are in favor, and it is said that Governor Bates thinks the man should be pardoned.

The petition recites that Goodwin has already served eighteen years of model conduct and that the ends of justice have been satisfied.

NO OPPOSITION TO PARDON.

As far as known, there is no one in opposition, and hundreds have volunteered to appear before the committee.

Though Goodwin's fortune was stolen from him, he has the making of another in valuable apparatus which he has invented during his confinement in the prison. Warden Bridges is his warm friend and an advocate of the pardon.

Though it has been promised before, it is deemed a certainty now.

GOODWIN ALWAYS A GENIUS.

Goodwin, who comes of the best families in Lawrence, was always a genius and electricity was his hobby. It was the most remarkable of his inventions, which in fact revolutionized the telephone and made it the universal agent, that by the irony of fate proved his undoing.

Joseph Stowell, a wealthy uncle of Goodwin's, had furnished him with the capital necessary and he had completed an invention that was to benefit the whole world and could not help bringing him in a large fortune, when he sold a one-half interest in the patent to Swan, who was to place the patent, the proceeds to be divided equally between the two men.

Knowing that his multiple switchboard was an invention of note and one which would be warmly welcomed in the scientific and commercial world, Goodwin wondered more and more as the time went on and Swan kept offering excuse after excuse as to why he had not placed this invention, for to the practical electrician there seemed to be no really good excuse why the patent should not be introduced to the market at once.

Finally there came a day when, his savings gone, Goodwin, working as a journeyman in the little Connecticut town, went into a telephone office and saw a switchboard that was the duplicate even to the smallest point of his own. In silent amazement he examined the board. It was his own!

STOLE HIS PATENTS.

He traced the switchboard back, till he found that Swan, his partner, his friend as he had believed, had sold his patent some time before for the sum of $140,000, and that all his excuses to Goodwin were but so many lies.

Then Goodwin went to Swan. Swan not only owned up, but he coolly told him the money had all been spent and that Goodwin would never see a cent of it.

Swan was rich and Goodwin was poor. He went his way, and it was not until after he had shot Swan and told his story at his trial that the public learned from his lips how Swan had taunted him by intimating that, smart as he was, he was not smart enough for him, and had written such damaging letters concerning Goodwin to his various employers that he could get no work.

But these taunts and these attempts to injure his character and prevent him from earning his honest livelihood stung Goodwin and maddened him till, half crazed by his wrongs, with the calmness of despair, he bought a revolver and, going to Swan's house on August 27, 1885, gave him one last chance to right things, which Swan refused, before shooting him through the head.

Stepping over the prostrate body of the dead man, Goodwin walked to the telephone, rang up the police station and notified them to come for him. Then, in his excitement, thinking they were not coming quickly enough, he walked calmly to the station and gave himself up, telling the officers he was glad it was all over, that he could have stood it no longer.

COULD COMMAND $10,000 SALARY.

If released, Goodwin, with the pallor of the prison from him, will be able to command a salary of $10,000 a year, with many ready to pay him that price.

Although he has never seen a trolley car, yet he knows the theory and method of the propulsion of cars by electricity better than the average electrical engineer, as well as the essential differences between the various systems.

He knows every trick of the trade in handling stationary motors, and the wonderful X-ray is no stranger to him, for he has built a small machine for use in the prison hospital, every bit of it having been made in the prison with the exception of the Crookes tube, which had to be blown outside.

Hundreds of small appliances for use in the prison have been turned out by Goodwin, and he lifted up the whole institution, at a cost to the state of only the raw materials, with a telephone system, which is of great practical use and which was unknown in the prison till he put it in.

The big electrical chair in the deathhouse, with its wonderful mechanism for killing instantaneously and painlessly the condemned prisoners, is the work of Goodwin. Everything save the great dynamo, which could not be constructed in his little shop, was made by him and put together, a work which electricians who have visited the prison have marvelled at when they have learned how long the maker has been isolated from his craftsman.

Buy fireside ranges, 37 Market St.

Confessions of a Priest.

Rev. Jno. S. Cox of Wake, Ark., writes, "For 12 years I suffered from Yellow Jaundice. I consulted a number of physicians and tried all sorts of medicines, but got no relief. Then I began the use of Electric Bitters, and feel that I am now cured of a disease that had me in its grasp for 12 years." If you want a reliable medicine for Liver and Kidney trouble, stomach disorder or general debility, get Electric Bitters. It's guaranteed by F. C. Goodale, druggist. Only 50c.

If you are looking for Bargains in

Clothing Boots Shoes or Furnishing Goods

you will surely find them at the lowest prices ever offered in this city at

Steinberg's, 254 Middlesex St.

or at Our Branch Store

113 to 115 Gorham Street.

We have a large lot of Boys' Reefer Coats. Just the thing for school or to knock about and at prices that will please you.

We can take care of old or young people at either of our stores. Remember the place.

STEINBERG'S,

254 Middlesex—113-115 Gorham

IT WORKS

The Laborer Eats Food That Would Wreck an Office Man.

Men who are actively engaged at hard work can sometimes eat food that would wreck a man who is more closely confined.

This is illustrated in the following story: "I was for 12 years clerk in a store, working actively and drank coffee all the time without much trouble until after I entered the telegraph service.

"There I got very little exercise and drinking strong coffee my nerves grew unsteady and my stomach got weak and I was soon a very sick man. I quit meat and tobacco, and in fact I stopped eating everything which I thought might affect me except coffee, but still my condition grew worse and I was all but a wreck.

"I finally quit coffee and commenced to use Postum a few years ago and I am speaking the truth when I say my condition commenced to improve immediately, and today I am well and can eat anything I want without any bad effects, all due to shifting from coffee to Postum Cereal Coffee.

"I told my wife today I believed I could digest a brick if I had a cup of Postum to go with it. We make it according to directions, boiling it full 20 minutes and use good rich cream and it is certainly delicious." Name given by Postum Co., Battle Creek, Mich.

Look in each package for a copy of the famous little book, "The Road to Wellville."

At the quarterly meeting of the Andover C. E. union next Tuesday evening Rev. George E. Kenngott will deliver an illustrated lecture on the "Yellowstone Park and the World Wide Christian Endeavor."

Danderine

GREW THIS HAIR.

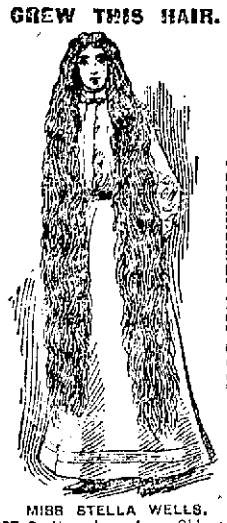

Testimonial No. 976.

MISS STELLA WELLS, 937 S. Humphrey Ave., Chicago.

Hair will not stop falling of its own accord, and the longer you let it go without treatment the thinner it becomes, and the more difficult to cure. Sick hair, just like sick people, will die if not cured. You can save the hair's life with Danderine. It makes the hair grow unusually thick and long, and gives it that natural gloss and beauty. NOW at all druggists, three sizes. 25c., 50c. and $1.00 per bottle.

KNOWLTON DANDERINE CO., Chicago.

FOR SALE AND GUARANTEED BY

ELLINGWOOD & CO.

HAIR FELT AND ASBESTOS PAPER AND MINERAL WOOL

for those water and steam pipes which sometimes (?) freeze DON'T WAIT.

C. B. COBURN & CO.

63 Market St.

Don't Delay

But have YOUR EYES EXAMINED today by

Optician George C. Rogers,

145 MERRIMACK STREET, Up One Flight

CHICHESTER'S ENGLISH

PENNYROYAL PILLS

Original and Only Genuine. SAFE. Always reliable. Ladies, ask Druggist for CHICHESTER'S ENGLISH in RED and Gold metallic boxes, sealed with Blue Ribbon. Take no other. Refuse Dangerous Substitutions and Imitations. Buy of your Druggist, or send 4c. in stamps for Particulars, Testimonials and "Relief for Ladies," in letter, by return Mail. 10,000 Testimonials. Sold by all Druggists. Chichester Chemical Co. Mention this paper. Madison Square, PHILA., PA.

SPECIAL FOR SATURDAY

Green Trading Stamps

$5.00 worth with 1 lb. Baking Powder.

$4.00 worth with 1 lb. 60c Tea.

$3.00 worth with 1 lb. 50c Tea.

O'Brien Bros TEA DEALERS.

227 Central Street

Tel. 679-5. Free Delivery

Every Woman

is interested and should know about the wonderful MARVEL Whirling Spray. The new Typical douche. Injection and Suction. Best—Safest—Most Convenient. It Cleanses Instantly.

Ask your druggist for it. If he cannot supply the MARVEL, accept no other, but send 4c stamp for illustrated book—sealed. It gives full particulars and directions invaluable to ladies. MARVEL CO., Times Building, New York.

For stricture and kindred diseases, especially in old cases where doctors fail, use

ZY-MO

a non-poisonous vegetable CURE for all private urinary diseases and weakness of men and women. ZY-MO is GUARANTEED TO CURE OR MONEY REFUNDED. Cures new cases in 48 hours without pain. Especially advised for old obstinate cases. Druggists, or sent prepaid, $1. Address Dr. Ray & Co., 87 Prager building, Boston, Mass. Free medical advice given. Write for book sent sealed—FREE. ZY-MO sold in Lowell by ELLINGWOOD & CO., Cor. Merrimack & Shattuck Sts.

SHORTHAND IN 20 LESSONS

Absolutely most complete and up-to-date methods; position guaranteed; lessons by mail exclusively; no interference with regular occupation; 25 cents per lesson; no difficulties; everything simple and clear; indorsed by boards of education and leading newspapers; thousands of graduates; first lesson free for stamp. Department 36 A, Campaign of Education, 70 Townsend bldg., New York.

LOWELL TEXTILE SCHOOL

Opens Tuesday, Sept. 29, 1903.

Courses in Cotton and Wool Manufacturing.
Chemistry and Dyeing.
Weaving.
Mechanical and Electrical Engineering.
Decorative Art and Designing. Special class for women.
Languages.

Special Day Course in Decorative Art.

While the Decorative Art course is mainly preparatory to textile design, it also prepares for any branch of Decorative Art, such as wall paper, book illustration, lithography, interior decoration, stained glass, etc., etc., and for pictorial art in water and oil. The facilities now offered permit of thorough instruction in these specialties. The classes are open to ladies and gentlemen in connection with textile design or otherwise and have been specially popular with ladies. Pupils can enter at any time. Instruction from 9 to 4 P. M. except Saturday and Wednesday afternoons.

Evening Classes Open October 19.

Courses in Cotton Spinning.
Woolen and Worsted Spinning.
Designing.
Chemistry and Dyeing.
Warp Preparation and Weaving.
Mechanical Engineering.

The certificate of the school will be awarded to all who successfully complete either of the courses. Graduates of other schools will be admitted without examinations.

For all others who have not previously attended the Lowell Textile school examinations will be held in the subjects of Arithmetic and English at the school on

Monday, October 19, 1903, at 7 O'clock, P. M.

The evening courses will be free to residents of the city of Lowell. To all others the fee will be $2.50 per term or $5 per year. Application for admission or catalogue may be made by postal card addressed to the principal, W. W. CROSBY, S. B., Lowell, Mass.

(CUT IT OUT.)

THE EAGLE CREDIT HOUSE

190 and 192 Middlesex Street

This advertisement is good for $1.00 on first purchase of $10.00 or more. CASH OR CREDIT.

THE SUN Is on Sale At both Newstands In the Union Station BOSTON

TEMPLE - THEATRE

LOWELL'S HOME OF POLITE VAUDEVILLE

Odd Fellows' Temple - 84 Middlesex St

M. W. Murray, Manager.

Week Commencing With

MONDAY MATINEE OCT. 12

MARLOW, PLUNKETT & DONOVAN
MAY HAMILTON
MAUD THORNTON
PRYOR BROTHERS
MAX WINSLOW
FRANK RILEY

POPULAR PRICES—Evening, 10c, 15c and 25c. Matinee, 10c and 20c. Ladies' Matinee, 10c. Doors Open at 2 and 7. Performances commence at 2.30 and 8 o'clock.

Academy of Music

RICHARD F. MURPHY, Prop. and Mgr.

Three Nights and Usual Matinees,

COMMENCING THUR., OCT. 15

Trans-Atlantic Burlesquers

THE SHOW THAT MADE BURLESQUE FAMOUS

20—Beautiful Young Ladies—20

8—Superb Vaudeville Specialties—8

Matinee Prices for Ladies - 10c and 20c

CASTO

AL. HAYNES, Manager.

ALL WEEK AFTERNOON AND EVENING OCT. 12

LOLA COTTON

IN THOUGHT TRANSFERENCE

Are You Going Away

If so you should call at Devine's Trunk Store. We can save you money enough to pay your car fare, either on a trunk or dress suit case or any other thing in the trunk line. Remember the place.

P. F. DEVINE'S TRUNK STORE

88 MERRIMACK STREET.

The **Washington Savings Institution**

Deposits Oct. 31, 1892

$49,024.10

Deposits Oct. 31, 1902

$1,052,000.00

A gain of over a million dollars in 10 years.

265 Central Street

GEORGE M. HARRIGAN, Treas.

MEN AND WOMEN.

Use Big G for unnatural discharges, inflammations, irritations or ulcerations of mucous membranes. Painless, and not astringent or poisonous. Sold by Druggists, or sent in plain wrapper, by express, prepaid, for $1.00, or 3 bottles $2.75. Circular sent on request.

Cremo

Before you buy it—
you know it by the band.
After you try it—
you know it by the quality.

The Largest Selling Brand of Cigars in the World.

The Band is the Smoker's Protection.

Sold here, there, everywhere

EXTRA

5 O'CLOCK

SEVEN MURDERED

Plume Intended to Kill Fourteen Others

By Associated Press to The Sun

BROWNING, MONT., OCT. 16.—JAMES LITTLE PLUME HAS CONFESSED TO THE MURDER OF SEVEN PERSONS KILLED SUNDAY ON BLACK FEET RESERVATION. THIS CONFESSION WAS MADE BEFORE U. S. COMMISSIONER ARANAUX. AMONG THE SEVEN KILLED WAS THE WIFE OF LITTLE PLUME.

HIS INTENTION, HE SAID, WAS TO KILL 14 MORE, BUT A SHELL STUCK IN HIS RIFLE, RENDERING IT USELESS. HE THEN CUT A GASH IN HIS OWN THROAT AND ARM TO ALLAY SUSPICION.

GAME OF BLUFF

Cost Many Lives and $1,125,000,000

By Associated Press to The Sun

LONDON, Oct. 16—Sir Henry Campbell-Bannerman, addressing a meeting at Bolton last night, said that Mr. Chamberlain's case was completely vitiated by his figures. The issue before the country was protection. Mr. Balfour had ousted the free traders from his cabinet, but fearing to go before the country on protection, had adopted retaliation as a makeshift issue.

A policy of retaliation, continued the liberal leader, could only mean the ultimate landing of the country in protection. Nothing could be more short-sighted than to sacrifice the known benefits of the most favored nation treatment for the problematical benefits of retaliatory tariffs. Retaliation never had broken down any tariff walls. It was pleaded that retaliation would be kept in reserve.

In brief, Great Britain was to play a game of bluff with the world. Mr. Chamberlain had tried to bluff the late Pres. Kruger and the game had cost Great Britain thousands of valuable lives and $1,125,000,000 in money.

The government, concluded Sir Henry, ought to have had enough of the game of bluff. The liberals would oppose protection, root and branch.

Buy fireside ranges, 39 Market St.

MATRIMONIAL

The home of Mrs. Sarah B. Whidden, at Dartmouth and Maine streets, North Chelmsford, was the scene last evening of the nuptials of her ward, Miss Edna Hayden, daughter of the late William B. Hayden, and Mr. John Hodge of Boston, formerly of North Chelmsford. Rev. Robert W. Dunbar of North Chelmsford performed the ceremony. The bride was becomingly attired in a costume of white swiss over white silk entrain, with pearl trimmings. She carried bride roses. The bridesmaid, Miss Mazie Lawrence of Hudson, wore white Swiss muslin, entrain, with lace trimmings. Her bouquet was white pinks. Mr. James Lawrence of Hudson attended the groom. The bride's favor to the bridesmaid was an opal and pearl ring. The groom's gift to his best man was a pearl stick pin. Mrs. Whidden was gowned in black peau de soie silk. She was sponsor for the bride. Miss Charlotte Lowe rendered the wedding march from Lohengrin as the bridal party entered, and later Mendelssohn's Wedding March. After the ceremony supper was served, Mrs. P. F. Lowe and Mrs. E. S. Perkins pouring. The table was banked with autumn leaves, tastefully arranged.

The ushers were Mr. Herbert Perkins, of Lowell, Mr. Guy Sturgis of Haverhill and Mr. Edward Northup of Providence. Among the out-of-town people present were Mr. and Mrs. Wm. H. Clark of Providence, Mrs. Augustus F. Whidden, West Chelmsford; Mrs. Maria Gilson, Westford; Mr. and Mrs. Geo. W. Whidden, North Chelmsford; Mr. and Mrs. H. O. Whidden, Haverhill; Mr. and Mrs. Walter A. Whidden, Westford; Mr. James Lawrence, Miss Mary Lawrence, Hudson; Mr. and Mrs. G. E. Sturgis, Haverhill; Mr. and Mrs. S. J. Northup, Providence; Misses Charlotte Lowe and Veronica Lowe, talented daughters of Mr. and Mrs. P. F. Lowe, entertained the company with readings and recitations. The wedding gifts included table linen, Mrs. Oliver Fiske; house linen, Miss Beulah M. Lebo, Lebanon, Pa.; silver pie knife, Mr. and Mrs. P. F. Lowe and family; set of teaspoons, Mr. and Mrs. S. J. Northup; silver teaspoons and pickle jar, Mr. and Mrs. G. E. Sturgis; silver soup ladle, James and Mary Lawrence; china chocolate pot, Mrs. Walter A. Whidden; silver tablespoons and tea spoons, Mr. and Mrs. H. O. Whidden; gold-lined berry spoon, Mr. and Mrs. G. W. W. Whidden; marble gilt clock, Mrs. Sarah B. Whidden; silver teapot, Maria Gilson; silver and cut glass water tank, Fred and Herbert Perkins; china tray, Miss Mabel Coburn; bronze and porcelain vase, Mrs. Augustus F. Whidden; silver salad fork, Mr. and Mrs. Wm. H. Clark; silver pie knife, Mrs. E. S. Perkins and Miss Effie Perkins. After January 1st Mr. and Mrs. Hodge will be at home to their friends in Boston, where Mrs. Whidden will reside with them.

PETIT—REDIGAN.

Mr. Alexander Petit and Miss Margaret Redigan were married at St. Joseph's rectory last evening by Rev. Fr. Graton, O. M. I.

THE TRAIL LOST

Burns Brothers Seen at New Sharon

By Associated Press to The Sun

NORTH ANSON, Me., Oct. 16—The search for the two Norridgewock burglars was renewed with vigor today. The Burns brothers, as they are known, went into New Sharon, 15 miles from here, about 10 o'clock last night and barely escaped capture. They had with them the small black dog which has once exposed their hiding place and serves to identify them. Postmaster Robert Swift, a former deputy sheriff, had just received a telephonic message that they were nearing New Sharon when he stepped from his store to notify the deputy sheriff and saw the two men. Stepping up to them he laid his hands on their shoulders and exclaimed: "Hello, boys!" The big six footers slipped from his grasp, crossed the street, passed through a cemetery and were soon lost in the darkness. Deputies Sylvester and Gould were out all night watching bridges and the highway. The men were traced during the morning from New Sharon to Farmington Falls, where the trail was lost. These two deputies, Deputy Varney and others from Mercer and Sheriff Lang of Skowhegan started this forenoon for Industry to watch the country to the north. As the farmers are thoroughly aroused in all directions, the officers are sure to be notified as soon as the men call for food. Where they have obtained refreshments since Thursday is not known. Their appearance at New Sharon was quite unexpected previous to the telephonic communication.

PERSONALS

William Gifford of the Earl Fruit company of Riverside, California, is visiting in this city.

J. L. Chalifoux left yesterday for Birmingham, Ala.

Police Officer John R. McKenzie, who has been ill for more than a year, is now at Moncton, New Brunswick, where he will pass the winter.

Selectman Charles H. Kohlrausch of Billerica is enjoying a vacation in the New Hampshire mountains.

Chester W. Clark of Wilmington, candidate for senator, is having a rest in Vermont.

John E. Maguire, of the information bureau at the police station, has returned to work after vacation spent in New York.

At the 17th annual encampment of the U. V. U. at Brockton Wednesday, George T. Woodward of this city was elected commander of the second department, and R. B. Plumstead was given a place on the executive committee.

Yesterday afternoon from 3 to 5 and in the evening from 8 to 10 Rev. and Mrs. Orville Coats received their parishioners and friends in their new home, 857 Bridge street. The decorations were very pretty indeed. The host and hostess were assisted in entertaining their guests by Mesdames Melvin L. Eames, Alton Miller, F. B. Hall, A. Maude Stickney, L. M. Sweatt and Flora Shattuck Hart and the Misses Gertrude and Alice Leggett.

HIGHLAND COUNCIL

Held a Most Enjoyable Social Event

The social season of Highland council, No. 930, R. A., was opened last night at Huntington hall, when that popular council conducted a grand concert and ball, which proved to be a grand success. There were about 1500 people present, including members of the council and their many friends and a thoroughly enjoyable time was had.

The affair took the form of an "acquaintance meeting" and it was well named, for old acquaintances were renewed and those who only knew a few of the members upon entering the hall were pretty well acquainted before leaving, for good fellowship reigned supreme. It was a complimentary party.

During the early part of the evening a fine concert was given by the Appalachian orchestra. The following program was carried out:

Concert Overture, Auld Lang Syne, Muller
(a.) Spanish Dances; (b) Bolero, Moszkowsky
Duet for Flute and Clarinet, 8th Nocturne ..... Behr
Messrs. Bissonette and Bagley.
Tambourine Dance,
Hazel Chamberlain.
Cornet Solo ..... Selected
Mr. F. Bryant.
Medley of Popular Airs, Golden Past, Shapiro, Bernstein
Minuette.
Ruth McKay, Leslie McKay.
Xylophone Solo, Concert Galop, Ellenberg
Mr. B. L. Williams.
Sailors' Hornpipe,
Miss Blanche Perrin, Mr. George Perrin.
Finale, The Tally-Ho ..... Bernstein

Each number of the musical portion of the program was intensely enjoyed and the fancy dances under the direction of Miss Blanche Perrin were a big hit with the audience. The minuette, which was gracefully executed by little Ruth and Master Leslie McKay, was especially attractive.

At the conclusion of the concert program dancing commenced and a well arranged order of dances was enjoyed.

Several members of the grand council of Massachusetts and practically all the officers of the local councils were present. The committee under whose direction the affair was conducted was as follows:

General manager, William Zimmer; Reception committee—Regent W. E. Smith, chairman; P. R. A. W. Early, P. R. Alanson Gray, P. R. W. Dana Hill, P. R. J. F. Parker, P. R. E. G. Crockett, P. R. C. E. Stillings, H. R. Rice, H. B. Greene, A. M. Huntoon, Fred C. Rand, Jas. H. McKinley, P. R. A. G. Walsh, P. R. J. C. Coram, P. R. E. E. Maynard, P. R. Frank Dodge, P. R. Jas. W. Jackson, F. M. Robitaille, E. Mansur, W. P. Butterfield, C. F. Wheeler, W. L. Gillespie, Dr. W. G. Eaton.

Floor manager, Felix D. Langevin; assistant, George L. Fowler, Jr.; aids, C. O. Estabrook, H. R. Livingston, J. H. Douglass, D. S. Gregoire, John Thorne, Jr., E. E. Miller, Truman Parker.

Buy fireside ranges, 39 Market St.

KILLED HIMSELF

Young Man First Shot His Mother

ALSO FIRED AT SISTER'S SWEETHEART

Boy Was Ill With Typhoid Fever

By Associated Press to The Sun

SPRINGFIELD, Ohio, Oct. 16—Herbert Hall, a fourteen year-old boy returned from the theatre at midnight last night and found his mother Jennie Hall, his sister's sweetheart, Charles Harley, and his sister at home eating candy. After taking several pieces he suddenly drew a revolver and began shooting. One bullet passed through his mother's jaw. Another struck Harley in the face. He fired three shots at his sister without effect and then turned the revolver on himself. The ball entered his head over his left ear and he died instantly. He had been ill with typhoid fever and it is supposed he was mentally unbalanced, although it is thought the tragic performance at the theatre was the direct cause of the deed.

A. E. O'HEIR & CO., Agents

Packer's Tar Soap
For toilet and bath.
Pure as the Pines.

FOR 28 YEARS THE
7-20-4
has been the New England favorite 10c cigar. Competent judges say they are now better than ever.
LITTLE GOLD DUST
as a 5c. cigar has a record that speaks for itself. For sale by all dealers.
R. G. SULLIVAN, Mfr., Manchester, N.H.

Opera Glasses
THIRTY-ONE STYLES
$3.00 to $24.00
Very low prices as we import our Opera and Field Glasses.
New England Optical Co.
232 Merrimack St.

MERRIMACK RIVER SAVINGS BANK
417 MIDDLESEX ST.
Money Deposited Now Goes on Interest
SATURDAY.
Nov. 7th

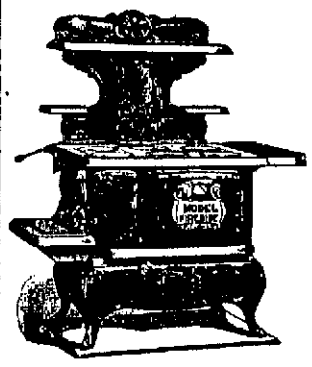
Grand .. Fireside .. Range
Base Range, Reservoir and Elevated Closet.
The "Grand Fireside" is the latest result of our unrivalled success in Range making. Beautiful in design, with highly polished curved nickle edges, castings made of the best combination of irons for strength and durability, convenient in every respect and with all of the useful recent improvement. These Ranges are unequalled in construction and workmanship. They are the Standard Goods of New England.
The Elevated Hot Closet is very convenient, the doors are easily opened and closed. Call at
P. J. CUSTY & CO., 39 Market Street

New York Cloak & Suit Co.
SUITS SUITS
We have them at the Advance Sale now going on and the ridiculously low prices asked will start the season with a rush.

$24.50 Suits at $18.50
Made of black and blue cloths and novelty weaves.
$19.50 Suits at $15.00
Plain black and fancy novelty cloths.
$18.50 Suits at $12.75
In grey mixtures and plain colors.
SUITS AT $10.75
Fine Venetian, black and blue.
NEW FALL AND WINTER COATS—Short, long and medium lengths. $5.98, $6.75, $7.50 to $25.00
NEW FALL AND WINTER CAPES—A fine Kersey at $5.98; others, $8.98, $10.50 and upwards.
SKIRTS
WALKING SKIRTS AT $1.98—New style; colors, black, grey and blue; value $3.50, at $1.98; others at $2.98, $3.50, $4.98, $5.75.
WAISTS
AT $1.98—A large consignment of Silk Cheviot Waists, value $3.00, at $1.98. See window display. Ask to see our Evening Waists, $2.98, $3.98 and upwards.
RAIN COATS AND FURS
The dollars saved at this sale will be so much to your good.
12 JOHN STREET

Skin Breathing
Skin breathing is as necessary as lung breathing and its stoppage or hindrance as dangerous. A person cannot have the best of health who does not give lungs and skin plenty of air.
Ordinary underwear, being tightly woven and lying close to the skin, is difficult for the skin to breathe through. The skin is stifled and the throwing off of the natural exhalations and excretions is hampered.
This means that the poisons and waste matter which nature wants to throw off are driven back into the system.
WRIGHT'S HEALTH UNDERWEAR
is constructed upon a distinctively different plan—it is constructed to comply with the natural laws of health. Upon the foundation fabric is woven a myriad of tiny loops of wool, forming a fleecy lining to the garment.
This open woven fleece keeps a permanent air space between skin and outer fabric. This means a warmer underwear, freedom from colds and a healthier condition of the skin and body generally.
The fleece in Wright's Health Underwear does not mat from wear or washing, but retains its properties until worn out. In spite of its many advantages Wright's Health Underwear costs no more than ordinary kinds. At dealers.
"Dressing for Health," a valuable book, sent free.
WRIGHT'S HEALTH UNDERWEAR CO., 75 Franklin St., New York.

THE ASSIGNEE'S SALE
AT THE
20TH CENTURY SHOE STORE
Still continues to boom and to further please the public we shall sell the balance of our union made box calf, hand made Fall shoes. The regular price is $3.50, assignee's price $2.48. All sizes.
Regular lot of $3.00 Box Calf, union made, double soled shoes, assignee's price $1.98
Boys' Box Calf, double sole, union made, extra value, $1.23. Sizes 2 1-2 to 5 1-2.
(SIGNED) A. R. SAMPSON, Assignee.
REMEMBER THE PLACE
The 20th Century Shoe Store
120-122 Merrimack Street

HATS to Suit All Tastes and Purses at
Mme. Gregoire's
SATURDAY SALE!
Fancy Silk Velvet Shapes $1.98
Fancy Jet Hats $1.98
Fancy Trimmed Hats with silk and velvet $1.48
Beautiful line of Trimmed Hats ..... $1.98 up
Outing Hats ..... 25c, 48c to $1.48
Fancy Black and White Velvet Shapes 98c
Children's Outing Hats 48c
A full line Children's Trimmed Hats ..... 98c to $1.48
A full line of Untrimmed Hats ..... 25c and 48c
A full line of untrimmed shapes in all colors and shapes, 98c, $1.25 and $1.48
A beautiful line of White Shapes 98c
A full line of Mourning Hats and veils at the lowest prices.
Visit the bargain counter upstairs.
Mme. P. L. Gregoire
133 to 137 Merrimack Street

Corham Silver
Elegant Cut Class
Fancy Clocks
Etc., Etc.
Wood's Branch
For . . . Wedding Presents

Wear, Comfort, Style, Beauty
You will find them all in our Fall Footwear . . .
When you think of Shoes it will pay you to think of . .
BURBANK & COMPANY
32 CENTRAL STREET

THE SUN EXTRA 6 O'CLOCK

STOLE HIS WAD

Loucroft Was Lacking in Appreciation

Charles H. Loucroft yesterday pleaded not guilty to a complaint charging him with the larceny of $70 from Daniel P. Ryan and the case was continued to today.

Mr. Ryan lives at 61 Merrill street. To the court this morning he said that he was with Loucroft on Wednesday. He met him in the street, he said, and Loucroft asked him if he had any money. Witness said he had and Loucroft asked him if he would "set 'em up."

"I told him I would," said Mr. Ryan, "and I bought several drinks for him. We were both pretty well along and he asked me to his house. While there I fell asleep. I had my money in a pocketbook. Before going to sleep Loucroft and myself had a few drinks in the house and I was feeling a little groggy. I had been asleep only a little while when I was awakened by somebody laying hands upon me. I awoke in time to see Loucroft going out of the door with my money."

On cross-examination Ryan said a fellow by the name of Sheehan called at Loucroft's house and had a few drinks.

"Jack Sheehan didn't take my wad, though," put in Ryan, "because I saw Loucroft going away with it.

"Sheehan was in the house when Loucroft took my money, but he was not in the room where I was. I know Loucroft took my money, because I caught him in the act. He flew from the house and I couldn't catch him. Then I went to police station and reported the case."

Three witnesses told of $10 bills that Loucroft flashed in payment for goods purchased Wednesday. James Finucan said he sold the defendant three bottles of ginger ale Wednesday afternoon and the latter tendered a $10 bill in payment.

A pawnbroker said that Loucroft called at his place of business and took a picture that he had already paid 50 cents on. He paid the balance, $1.25, and offered a $10 bill in payment. He was accompanied by Jack Sheehan, he said, and redeemed a razor that Sheehan had pawned.

Fred C. Piper, a clerk at Putnam & Bons, said that on Wednesday afternoon he sold the defendant a suit of clothes and that the defendant also bought a coat and vest for a fellow that was with him. In payment for the clothing defendant tendered two $10 bills. Loucroft wore the suit today that Mr. Piper sold him Wednesday.

Inspector Walsh told of the arrest of Loucroft. He said that Loucroft told him he had taken $30 from the bank the day before and that he was on a drunk. Later, the inspector said, Loucroft changed his story and said that he had drawn the money from the bank about a week ago and that he had been on a drunk ever since. Loucroft had about $30 in his possession when arrested.

Loucroft denied that he took the money. He said that while Ryan slept he and Sheehan went out to get a drink and when they returned Ryan was gone. Loucroft admitted making the purchases sworn to by the government's witnesses, but that he paid for them by money that he had saved.

He said he worked at the carpenters' trade and made $2 and $2.25 a day.

He admitted that he had been in police court July 6 on a complaint charging him with non-support of his wife and that he has not contributed to her support or the support of his two children since that date.

"And you're the man," said Deputy Welch, "that we find breaking $10 bills at various places Wednesday afternoon."

Loucroft was sentenced to seven months in the house of correction. An appeal was taken and he was ordered to recognize in $200 for his appearance before the superior court.

HOUSE OF CORRECTION.

John J. Healey came up for trial in police court today. He was charged with lewd and lascivious behavior. The evidence was submitted and told in a whisper. Judge Pickman remarked, after hearing the evidence that it disclosed a revolting and deplorable state of affairs. Healey was given the maximum penalty, six months in the house of correction.

A FENCE BETWEEN THEM.

The case of John Gray, charged with wilfully and maliciously injurying a fence, the property of Hattie M. Spicer, in Tewksbury, was heard in police court today. Seven witnesses were sworn for the government.

The complainant said she got the property in Tewksbury, on which the fence is located, from Mary Callahan and Elizabeth Gray, about 3 years ago, in part payment for a boarding house.

Mr. Thompson, register of deeds, testified as to the location and transfer of the property.

Mr. Spicer, the complainant's husband, said that Gray had talked to him a great deal about the fence and that he had threatened to do away with him.

Mr. Gray conducted his own case and subjected Mr. Spicer to a somewhat rigid cross-examination.

Mr. Gray, who is somewhat picturesque in appearance, is quite familiar with court usages and he objected and submitted in true lawyer fashion.

Mr. Gray claims to own part of the land in question and refuses to recognize the purchase of the property by Mrs. Spicer as a legal transaction and he ordered the fence taken down, he said, because it was on his land. Mr. Gray said the charge against him was the destruction of a fence, "and," said he, "I didn't touch the fence." He claimed that Mr. Spicer, unknown to the defendant and other heirs, fenced off the best portion of the property for himself. He said that he has debts against the place and that he had been advised to stay there until a settlement is made. The defendant was found guilty and the case was continued for one month for sentence.

HE PLEADED GUILTY.

Charles Shicks pleaded guilty to a complaint charging him with assault and battery on Frank Chamberlin at Tyngsboro a year ago, and was fined $25.

COSTS OF COURT.

Frank O'Laughlin, a boy, was found guilty of assault and battery and was sentenced to pay the costs of court.

HABITUAL TRUANT.

James Moise, a habitual truant, was given a two years' sentence to the truant school.

FOR DRUNKENNESS.

Judge Pickman had only two drunks to dispose of. One was released and the other was placed on probation.

SLEEPLESSNESS?

Due to Nerve Fag, Caused by Impure Blood From Disordered Digestion—A Safe, Simple Remedy to be Had at Any Drug Store.

If you cannot sleep well; if your nerves are worn to a wire edge, and each day's duties look like an insurmountable obstacle to you, it is because your stomach and bowels and liver and kidneys are not working in harmony.

Iron-Ox Tablets cure you, so that you know you are cured, by toning up the entire digestive system; by their nerve building and blood cleansing action; by revitalizing your entire physical being.

They thoroughly regulate the bowels by their combined tonic and gently laxative action. Their tonic qualities stimulate the flow of digestive fluids and with their mild laxative effect relieve all trouble.

Remember, Iron-Ox Tablets are not purgative or cathartic in their effect; they are tonic-laxative; they cure by building up the entire system. Purgatives and catharics give only temporary relief by violent and injurious action—they do far more harm than good.

Anything which shocks the system into activity is dangerous. Do not expect immediate perceptible effects from Iron-Ox Tablets. They produce a natural, regular building up of all the functions. This takes a little time, but a successful result is absolutely certain.

Do not confound Iron-Ox Tablets with liquid preparations which depend upon drug-disguised alcohol for immediate effect, and which create a habit which is nothing more nor less than alcoholism. Iron-Ox Tablets build up the system naturally—they cannot create a "habit."

Fifty Iron-Ox Tablets in an attractive aluminum pocket-case, 25 cents at druggists, or sent, postpaid, on receipt of price. The Iron-Ox Remedy Co., Detroit, Mich.

JOHN W. McEVOY
Counsellor-at-Law
And Public Administrator.
22 Central Street. Telephone 690-4.

MARRY IN MAINE

Lowell Couple Proceed There to Wed

The following marriage intentions, with ominous black lines drawn through them, appeared on the marriage book at city hall today: Albert W. Hackett, widowed, aged 66, overseer, 71 Middlesex street, to Marcia L. Marshall, widow, aged 53, housekeeper, 71 Middlesex street.

The prospective groom after answering all the questions put to him by the city clerk, stated that the marriage was to take place in Maine. The clerk accordingly notified him that he would have to take out his license in Maine and hence none was issued from the local office.

But everyone who saw the entry in the marriage book was filled with speculation as to the cause of withdrawing the application, all sorts of romantic and sensational causes being brought to mind erroneously.

A BLACK DRESS

Will be a good thing to buy Saturday at J. S. Banford Co.'s new store, 198 Merrimack street. We will give a pretty souvenir with all purchases of $3. Our line of laces, etc., is complete.

MAGOUN WILL.

CASE WILL GO TO THE SUPREME COURT.

By Associated Press to The Sun

CAMBRIDGE, Mass., Oct. 16.—A decree was entered today at the office of the probate court allowing the will of late Margaret Magoun, the adopted daughter of Thatcher Magoun, the millionaire ship owner of Medford, now deceased, but it is understood the case will be carried to the supreme court by the remonstrants. Miss Magoun was formerly a servant in the employ of Thatcher Magoun. Before the ship owner died he adopted the woman as his daughter and at his death it was found that his will bequeathed the bulk of his property to her, cutting off his own children with small legacies. Miss Magoun died about two months ago. Her will provides for no bequests to her foster brothers and sisters, who petitioned the probate court to have the document set aside.

COL. COLVILLE DEAD.

By Associated Press to The Sun

LONDON, Oct. 16.—Colonel Sir William Colville, the king's master of ceremonies, died of lung trouble this afternoon. He was born in 1827.

NO DECISION

Has Been Reached by Alaskan Tribunal

By Associated Press to The Sun

LONDON, Oct. 16.—The Associated Press has the highest authority for saying that the announcement made by the London Morning Advertiser, today, that the decision of the Alaskan boundary commission virtually concedes the American case is entirely untrue. The commission thus far has reached no decision and no vote has been taken even in the private sessions which would indicate Chief Justice Alverstone's position. It is quite true that the general trend of opinion among those connected with the tribunal, aside from the commissioners, is that the ultimate decision will be in favor of America; but there is as yet not the slightest warrant for saying that it has been reached.

Confirming the statement that no decision in the Alaskan boundary arbitration had been reached, the St. James Gazette this afternoon adds:

"There is, however, increasing pessimism in Canadian circles."

MONEY AND CROPS

Explained by Comptroller of Currency

By Associated Press to The Sun

NEW YORK, Oct. 16.—Special telegraphic advices to the International Mercantile Agency from correspondents throughout the United States and Canada are summarized as follows:

Anxiety as to money and the crops had almost disappeared and merchants west and south look for a livelier demand from the country districts now that good corn and wheat yields are assumed. Mercantile collections are better than expected in territory to Chicago, New Orleans and St. Louis except from parts in Texas. But the most significant trade feature of the week is found in a tendency to greater ease money for mercantile uses at Boston, Philadelphia, Chicago and Pittsburg. Careful canvass west, northwest and south shows that speculative indigestion in Wall Street has not affected the financial situation. While checks in industrial lines are regarded as likely to react upon general trade, the commercial situation is believed by bankers and merchants to contain potential elements of strength in the crop situation, slight decline in imports and present and prospective gains in exports. While jobbing dry goods trade has been slow buyers are anxious for terms for future delivery. Cincinnati reports a very active demand for whiskies and spirits.

Winter wheat sowing has progressed favorably. Prospects for a top crop of cotton have decreased. Rice receipts at Southern markets have been quite free. Crude oil prices are up 12 cents within two weeks.

In the Canadian Dominion there is a good demand for heavy winter goods. The wheat harvest there is exceptionally large and growers are receiving about 75 cents a bushel for it.

The increase of $200,000,000 in loans and discounts by national banks between September 15, 1902, and September 9, 1903, is explained from the office of the comptroller of the currency to be largely due to the fact that between those dates there were chartered 529 national banks with capital, surplus, undivided profits, circulation, government deposits and rediscounts of $230,600,000.

RUMORS DENIED

NO WAR IN NICARAGUA AND GUATEMALA.

By Associated Press to The Sun

NEW ORLEANS, La., Oct. 16.—In reply to a cablegram asking information as to the truth of the rumors circulated here that Nicaragua and Guatemala are on the verge of war with Honduras and Salvador, President Zelaya wired his purchasing agent in this city to deny all such rumors, as he said they were without foundation.

DEATHS

PORTER—Mrs. Elizabeth A. Porter, aged 29 years, wife of Richard Porter, died yesterday at her home in North Billerica.

ALLEN—Mrs. Rebecca Allen, aged 84 years, widow of William Allen, died yesterday afternoon at her home, 11 Loring street.

DUNLEAVEY—Joseph Dunleavey, aged 22 years, died this morning at his home, 72 Davidson street. He leaves to mourn his loss a mother, two sisters, Catherine and Margaret, four brothers, George of Waltham, James, John and Thomas of this city.

FLEMINGS—Elizabeth Flemings, aged nine months and 18 days, child of Martin and Mary, died this morning at the home of her parents, 135 Lakeview avenue.

GILBERT—Died in this city today, Wolford N. Gilbert, aged 60 years, 9 months and 19 days, at his home, 98 Andrews street. He leaves to mourn his loss one son, George W., and also a wife. He was a member of Post 185, G. A. R.

RUNELS—Died this morning Dolly Runels, aged 75 years, 9 months, at her home, 4 Davis square. She leaves to mourn her loss one son Daniel and two daughters, Mrs. J. N. Tewksbury and Mrs. J. R. Sawyer.

WILKINS—Died Oct 12, Ellen F. Wilkins, at her home in Carlisle. The deceased was 39 years, 5 months and 29 days.

BRANDT'S DEATH

Was Not Caused by Violence

By Associated Press to The Sun

BOSTON, Oct. 16—Under suspicion of being connected with the alleged murder of Louis Brandt, who died in an ambulance on the way to the Relief hospital early today as the result, it is believed, of a blow over the heart, a member of the local police force is held at station 2, although he is not under formal arrest. The police have also arrested two men who were with Brandt at the time he was placed in the ambulance and they will be held pending the outcome of an autopsy to be made on Brandt's body by the medical examiner.

The police refused to divulge the names either of the patrolman held or of the men under arrest.

Captain Dugan of the criminal investigation bureau who has charge of all murder cases, visited station 2 during the forenoon, where a stenographic report was made of the statements of the three men held there.

Medical Examiner Hawes announced that he would perform an autopsy during the day. Until the examiner's report is received the police will try to trace Brandt's movements during the afternoon yesterday after he left his home and in the evening up to the time of his being found dying on the street.

The autopsy was held before noon and the medical examiner announced that he found nothing to indicate that death was due to violence.

Beyond being able, however, to state that there was no evidence of violence, Dr. Harris was unable to define the cause of death.

SIEGNOR DEAD

WOMAN HE SHOT IS IN CRITICAL CONDITION.

By Associated Press to The Sun

PITTSBURG, Pa., Oct. 16—William F. Siegnor, who last night shot and badly wounded Amelia Garrett, a stenographer at Edgewood, Pa., and who, afterward cut his own throat, and put a bullet into his brain, died today.

Miss Garrett has recovered consciousness, but is still in a critical condition. Her mother says Siegnor's attentions so annoyed her daughter that last year she had him arrested and placed under bonds to keep the peace.

DR. TAFT DEAD.

By Associated Press to The Sun

ANN ARBOR, Mich., Oct. 16.—Dr. Jonathan Taft, one of the best known dentists in the country, and founder and for many years dean of the dental department at the University of Michigan, died at his home here last midnight.

Kennedy's Oysterettes

The Oyster Cracker with a taste to it.

The Cold Days Are Coming Soon

Is Your Fireplace Ready?

We have just received a large lot of new and beautiful designs in

BRASS AND WROUGHT ANDIRONS, FIRE SETS, FENDERS, SPARK GUARDS, ETC.

—THE—

Thompson Hardware Co.

FELL 60 FEET

Terrible Accident to Jas. P. Walsh Yesterday

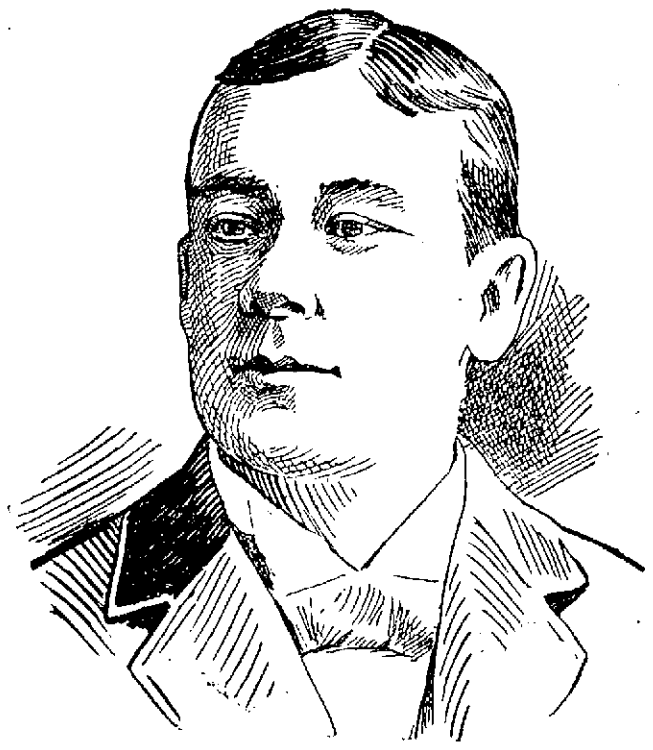

JAMES WALSH.

While at Work in St. Margaret's Church, Dorchester—He Was Precipitated From a 60 Foot Staging Receiving Bad Injuries Though None of a Fatal Nature

James P. Walsh, the well known plasterer of this city, fell from a staging a distance of 60 feet to the ground while at work in the new St. Margaret's church, Columbia Road, Dorchester, yesterday noon and is now at the Carney hospital in South Boston, in a critical condition, his escape from instant death being regarded as a miracle.

Mr. Walsh, who has achieved a most enviable reputation as a plasterer of church edifices, had the contract on the Dorchester church and had been at work there since August 1st, the job being about half finished at the present time. It was his custom to go aloft on the staging and work with his men and all yesterday morning he was employed on a staging between 50 and 60 feet from the ground.

At noon, when about to leave work to go to dinner, Mr. Walsh, who was alone on the staging, stopped to move a large plank which lay across the ledgers. Grasping one end of it with both hands he pushed it with considerable force and the weight of the other end of the plank being too great for his strength, carried him along with it and off the plank upon which he was standing, precipitating him headlong to the ground below.

He struck the ground with a terrible thud and never moved. His two brothers, Thomas and Luke, of this city, who were working on the job, heard the crash, rushed to where they had heard it and were horror-stricken upon finding the unfortunate man lying in a pool of blood. Tenderly they carried him out of the building and medical aid was hastily summoned.

A physician was on the scene in a short time and ordered the removal of the injured man to the Carney hospital in South Boston, where a thorough examination of his injuries was made. They consist of a broken right wrist and left leg, broken ribs and bad cuts on the head and face, while there is also a possibility of internal injuries. Mr. Walsh remained unconscious for several hours but toward evening regained his senses.

The Sun inquired for his condition over the telephone this morning and was informed that he was resting more comfortably and that while terribly injured and shaken up he will recover.

Mr. Walsh was a most careful man on a staging and this is his first and only accident while at work in the 18 years that he has been in business.

The injured man is married and has a family living on West Sixth street. He is a popular member of the Knights of Columbus, Royal Arcanum, Elks and Eagles.

MR. WALSH'S CONDITION.

Word was received from the Carney hospital this afternoon to the effect that Mr. Walsh is in a semi-conscious condition and no one will be permitted to see him except his wife, who is at his bedside.

BLOOD HUMORS

Skin Humors
Scalp Humors

Speedily cured by Cuticura Soap, to cleanse the skin, Cuticura Ointment, to heal the skin, and

CUTICURA PILLS

To cool and cleanse the blood, when the best physicians and all else fail.

FUNERALS

CURRAN—The funeral of Bernard Curran took place this morning at 8.30 o'clock from his home, 9 Mill street, and was largely attended by relatives and friends of the deceased. The cortege proceeded to St. Peter's church where a high mass of requiem was celebrated by Rev. W. George Mullin. The choir, under the direction of Mr. James E. Donnelly sang the Gregorian mass.

The bearers were Messrs. Thomas Burns, Peter Curran, Michael Daly, John Morris, John Higgins and William Clark. The interment was in the Catholic cemetery where the committal prayers were read by Rev. Fr. Mullin. The funeral was under the direction of Undertaker John F. Rogers.

SHEEHAN—The funeral of Thomas F. Sheehan of Company C, 16th Infantry, who died at Fort Slocum, N. Y., took place yesterday afternoon from the rooms of John J. O'Connell & Co., Davis square. The funeral cortege then proceeded to the Sacred Heart church on Moore street, whereburial services were read by Rev. Fr. Flynn, O. M. I. The deceased leaves to mourn his loss ,a wife, Nora, one child, Daniel, five brothers Jeremiah, James, Mortimer, of Lowell, Bartholomew of Cortland, N. Y., and Daniel of Ireland, and one sister, Mrs. Carraker. The bearers were Thomas F. Sheehan, Thomas Sheehan, Thomas Lynch, Daniel Lynch, James Lone, Thomas Curran. Burial was in the Catholic cemetery. John J. O'Connell & Co., had charge of the funeral.

GILLARD—The funeral of the late George E. Gillard, who died on October 9th, in Oklahoma, took place yesterday afternoon in Providence. The service was conducted at the home of his wife, 105 Silver Spring street. Dr. A. E. Gillard and Miss Christina Gillard of Beech street, this city, attended.

McMAHON—The funeral of Dora E. McMahon, was held yesterday afternoon from the home of her parents, 35 Agawam street, and burial was in the Catholic cemetery, in charge of Undertaker Rogers.

COTTON FUTURES.

By Associated Press to The Sun

NEW YORK, Oct. 16—Cotton: Futures opened firm. Oct. 9.42; Nov. 9.48; Dec. 9.50; Jan. 9.62; Feb. 9.64; March 9.68; April ——; May 9.75; June 9.74 bid; July 9.75.

AGAINST DIVORCE.

By Associated Press to The Sun

WORCESTER, Ohio Oct. 16—The Presbyterian synod of Ohio has adopted resolutions declaring that "all our ministers are hereby enjoined not to perform the marriage ceremony in the case of divorced persons except such persons as have been divorced upon grounds and for causes recognized as scriptural in the standards of our church."

DIAMONDS GONE

Butler Suspected of Being Burglar

By Associated Press to The Sun

BOSTON, Oct. 16.—Diamonds and jewelry to the value of $3,100, which were kept in a strong-box in the dressing room of James L. Putnam, 32 Commonwealth avenue, have been stolen and Walter Ellis, alias Arthur, who had recently been employed as butler, is reported missing. Mr. Putnam missed a pair of diamond cuff links last evening, but thinking he had misplaced them did not make an extended search until late at night. Then he began a hunt which revealed that not only had the cuff-buttons apparently been stolen, but also that practically all of his own and of his wife's most valuable jewelry had been taken from its usual place.

Mr. Putnam at once called his servants. The butler did not respond and it was stated that he had left the house early in the afternoon and had not returned.

The police were called and in examining the house, they found the skylight open. Other evidence, however, led to the belief that this was purposely left open to divert suspicion. The police found also in the butler's room some torn bits of envelopes and printer matter, giving the sailing time of various steamers for England. The police view this as an important clue.

Ellis had been in the employ of Mr. Putnam for about one week. He is said to be about 35 years old, dark as to hair and complexion; smooth shaved and five feet, 10 inches tall. The jewelry lost includes jewelled watches, rings, cuff and shirt studs, hair pins and other ornaments.

WALL STREET GOSSIP.

By Associated Press to The Sun

11.10 a. m.—Americans were considerably higher in London this morning and there was a comprehensive advance in the stock market at the opening here in response. St. Paul, Reading, New York Central and Canadian Pacific were conspicuous exceptions with fractional declines. Tennessee Coal advanced 1¼, Denver & Rio Grande pfd. 1 and Southern Pacific ⅝. There were running sales of 3500 shares of Erie at 27¼ and 27⅜ compared with 27⅛ last night and of 3100 shares of Atchison at 64¾ and 64⅞ compared with 64 last night. The market showed considerable animation in the early dealings.

Maple Sap SYRUP

EXTRA QUALITY

$8.00 worth Trading Stamps (green or blue) with a $1.00 purchase.

$4.00 worth with each 50c purchase.

$2.00 worth with each 25c purchase.

Maple Syrup, Fruit Syrups or Lime Juice

62 Central St.

Green or Blue Discount Stamps Given on all Purchases

JOHN F. SAUNDERS,

159 Gorham St., Cor. Summer
Telephone 592-3.

GREEN OR BLUE DISCOUNT STAMPS.

$5.00 worth stamps with 1 lb. 50c. Baking Powder.
$3.00 worth of stamps with 1 lb. 50. Tea.
$1.00 worth stamps with 1 lb. 25c. Coffee.
50c. worth stamps with 1 lb. 15c. Butterine.
50c. worth stamps with 1 pkg. Force.
30c. worth stamps with 1 pkg. Presto.

Corned Beef	3c. to 6c. lb.
Smoked Shoulder	9c. lb.
Best canned Tomatoes	3 for 25c.
Best canned Peas	3 for 25c.
Best Canned Corn	10c.
Best canned Pears	10c.
Challenge Milk	3 for 25c.
Mince Meat	5c pkg.

BEST GLOBE BUTTERINE.

15c. lb.; tubs from 11c. lb. up.

CHOICE LINE OF TEAS.

75c. Best Oolong	50c. lb.	
60c. Best Formosa-Oolong	30c., 4 lbs.	$1.
50c. Golden Tips Assam	34c., 4 lbs.	$1.
50c. English Breakfast	30c., 7 lbs.	$1.

EVERY HORSE KNOWS HIS OATS—

that's one thing you can't fool him on. After he has once munched the well cleaned, sound and appetizing sort we supply he will accept any other only with reluctance. Our grain and feed for live stock of all kinds are well and favorably known—this only to spread the good word still further.

PAUL VIGEANT & CO.
241-245 MOODY STREET
TELEPHONE 391-2

NIGHT EDITION

6 O'CLOCK

DOWIE'S HOSTS

Have Arrived in New York in Force

By Associated Press to The Sun

NEW YORK, Oct. 16—Under the direction of an advance agent, 4200 members of John Alexander Dowie's Zion hosts arrived from Chicago on Baltimore & Ohio railroad early today to participate in a crusade for the regeneration of New York. They landed at the Battery and at once boarded cars for Madison square Garden.

As soon as the first car started the crowd on board began singing a hymn and a large crowd of curious spectators gathered around those waiting outside the ferry house. The men in the Dowie party distributed tracts among them. The men were all dressed in a uniform resembling that worn by the United States infantry. The women did not wear uniforms.

The crowd around the ferry house grew so large that it blocked the street and police drove the spectators back to the curb. One of the features of the party was the junior choir consisting of about 50 little boys. There was also a drum and fife corps of 30 men dressed in khaki uniforms. Thirty per cent. of the party were women and children of all nationalities, including one little colored girl.

MADISON SQUARE GARDEN.

Arrangements are complete in Madison Square Garden for the reception of the "Restoration Host," 4,000 strong, which arrived today from Zion City, Ill., and which will endeavor, led by John Alexander Dowie, who claims to be the re-incarnation of the Prophet Elijah, to save the people of New York from losing their souls.

Special trains bearing the crusaders began to arrive at 6 o'clock in the morning over various railroads.

Zion scouts were on hand at each station and the incoming hosts were directed to Madison Square Garden. The various street car lines will have on hand as many extra cars as possible, but the police are expecting a busy day answering questions and guiding the wanderers.

"Elijah" and his elders, chief priests and patriarchs will have apartments at the Plaza hotel, whither the prophet will repair in his private carriage drawn by two blooded coach horses, the outfit having been specially imported from Zion City.

Meantime there will be great running hither and thither at Madison Square Garden, where the 4000 new-comers will be registered and told off and apportioned among a great army of boarding house keepers who, will afford them shelter during their tarry in the city.

Deacan Cotton, chief of the commissary department, has marshaled his many cooks, cut thousands of beefsteaks, peeled barrels of potatoes, and apportioned almost tons of bread for the first breakfast, which will take place immediately after the arrival of the crusaders at the Garden. Two thousand men and women will sit down at the first table and after they have finished, 2000 more will appease their appetites.

The baggage train of the host has arrived. It brought thousands of trunks and bags.

BIG PLATFORM BUILT.

A great semi-circular platform has been built at the eastern end of the garden from which Dowie and his assistants will deliver their messages to the unregenerate. The baptismal font, dug in front of the platform is ready to turn on the water and in the central space in the garden have been placed 3000 chairs, making the seating capacity of the garden 14,000. The warfare will be opened in earnest Sunday. Parties of workers will be sent out over the city to distribute literature, setting forth the virtues of Dowieism, and picked agents will visit the Bowery, and Chinatown also, will be an objective point for the trusted bands of the "Prophet."

Mr. Dowie himself arrived in his special train at the Grand Central station, disappointing the crowds who were awaiting him at the West Shore ferry, his train having come from Albany over the Hudson river division. The Zion leader with his son and two lieutenants, took a public hack to the hotel. A number of his own people greeted Dr. Dowie, but there was little demonstration.

Another train bringing Dr. Dowie's adherents had previously arrived on the New York Central railroad. One hundred of the citizens of Zion, who reached the city via. the Pennsylvania railroad ferry, were met by a score of boarding house keepers. They were hurried in cabs or trolley cars to Madison Square Garden. It required more than 10 trucks to haul all their baggage to this city. Some of the trunks were decorated with small gold crosses printed on white paper and stuck on the baggage.

Madison Square Garden, which is to be the headquarters of the host for most of the time they are here, was soon occupied by eighteen hundred of the citizens of Zion. Each presented at the entrance his identification card bearing the photograph of the holder and every person was carefully scrutinized by Director General Mitchell. All had expected to breakfast in the garden, but it had been impossible to make provision today for any meals before 5 p. m., and the Zionists left the garden for neighboring restaurants. Scattered around the entrance to the garden were the Zion guards, each dressed in a black uniform and a black peaked cap. On the cap just above the peak, was a gilt dove and under it the word braided in gilt letters "Patience." In the belt each wore the usual sword strap, but instead of a weapon the strap held a Bible.

All who wished were assigned to quarters in nearby boarding houses.

Conspicuous among the arrivals was the Zion band, numbering thirty-eight members all dressed in a bright green uniform.

Among the most prominent of those who arrived today was Elder Abraham F. Lee, general recorder of the Zion Restoration Host, who has charge of the Restoration movement all over the world. Others who arrived were Charles E. Barnard, formerly a Chicago banker and now general financial manager for Dowie; Rev. W. O. Dinius, chaplain of the Zion guards, who wears their uniform; Deacon James S. Peters, who has charge of the transportation arrangements and Elders Farr and Hall of Chicago.

After a rest Dr. Dowie proceeded to Madison square garden, where about 2000 of the host awaited him. When he stepped into the vast hall the assemblage rose and faced the overseer. Holding up his hand he said:

"Peace be to thee."

"Peace to thee be multiplied" answered the great crowd in one voice.

He then made his way to the balcony and asked for a roll call and assigned the audience to sections of the hall, separating them according to the trains by which they arrived. His orders were repeatedly interrupted by the hammering of carpenters still at work preparing the hall for use of the Zionists, but who paid little attention to the request to desist hammering. When Dr. Dowie sent an overseer to ask him to stop they sent word that they were working to keep a contract and could not stop. The roll was then called.

MAYORALTY FIGHT

POLITICAL SITUATION IN NEW YORK IS COMPLICATED.

By Associated Press to The Sun

NEW YORK, Oct. 16.—All parties in the city campaign abstained from public demonstrations yesterday, and addressed their efforts toward getting the voters to register today and Saturday. Much depends on a full registration, and in fusion circles especially, extraordinary means were taken to see that all voters who had not yet put their names on the lists should be reminded of the fact.

Tammany began last night to give the campaign a national complexion when several democrats from Pennsylvania met Mr. Murphy and Mr. McClellan at the Democratic club. "Oil Gusher" Guffey was the leader of the Keystone democrats who want to help. Former Gov. Robert E. Pattison is expected to make several speeches. Champ Clark of Missouri, a Tammany favorite, will be asked to follow Mr. Jerome around town. Efforts will also be made to get a few democrats of prominence in this city to speak for the ticket.

POSTMASTER AT BALLARDVALE.

By Associated Press to The Sun

WASHINGTON Oct. 16—Charles H. Shattuck was appointed postmaster at Ballardvale, Mass., today.

INVESTIGATING SCANDAL.

By Associated Press to The Sun

HONOLULU Oct. 16—The federal grand jury is investigating a legislative scandal in connection with the house vouchers for the expense of the session. It is reported that they have been destroyed.

GREAT TRIBUTE

To Ability of Some Labor Leaders

By Associated Press to The Sun

CHICAGO, Oct. 16—"The Czar says that Russia is not ready for a republic, that its people cannot be organized. Put Roosevelt or Cleveland or Bryan at the head of 20 labor leaders whom I could select and in one year they would organize the people of Russia and make them ready for self-government."

This tribute to the ability of some of the leaders of organized labor in the United States was paid last night by Luis Jackson of New York, industrial commissioner of the Erie railroad, in an address at a dinner of the Chicago Real Estate Board at the Chicago Athletic club. Other speakers during the evening joined in his praise of union labor leaders.

Mr. Jackson's declaration of the power of labor leaders was prefaced by the following assertion:

A few men at the head of the labor movement have organized a union of 1,000,000 and in time of national trouble they could organize as great an army for the national defense. To these men credit and reward is due.

The factory bell of the big city should ring before 8 a. m. Real estate men of the big cities should unite tao this end, to the laborer may have his little home in the suburbs, will have time for his bath and his breakfast and can get to his work in time. Then when he is asked to strike on a trivial issue he will consider his home and will be restrained from hasty action by the same influence that restrains the man who controls millions of invested capital.

HE ASKS $2000

CITY PHYSICIAN SUES CITY OF NASHUA.

By Associated Press to The Sun

NASHUA, N. H., Oct. 16.—The lawsuit brought by city physician Charles E. Congdon against the city of Nashua was begun before Chief Justice Wallace in the superior court yesterday. Mayor J. J. Doyle is defending the case for the city and is assisted by City Solicitor Ivory C. Eaton; Gen. C. H. Burns and George B. French appear for Dr. Congdon.

Dr. Congdon claims that the city owes him $2000 for taking charge of the small-pox cases during the epidemic of small-pox in this city two years ago, and Mayor Doyle is striving to show that the bill is excessive, and that Dr. Congdon was not legally authorized to act for the city in these cases.

Dr. Congdon testified that at a meeting of the board of health called to consider the small-pox situation he was instructed to look after the small-pox cases, and that he should receive $10 per day for the work. He claimed that his other business fell off while he was in charge of the small-pox patients, and that he had lost considerable from that cause.

THE ARMY STAFF

PREPARES TO FIGHT FOR MONROE DOCTRINE.

By Associated Press to The Sun

WASHINGTON, Oct. 16 The general staff of the army has decided to send agents into South America to study military conditions there as a preparation for war involving the United States which might be fought in that part of the world.

This policy is based on the conclusion that the next conflict of the American government will be for the maintenance of the Monroe Doctrine, and it is in line with the action of the War department before the general staff was organized.

In following out the department's example, the general staff will conduct its business of collecting data on a much more extensive scale, and to that end several army officers now under instruction in the division of military information will start for South American capitals before the end of the month.

It has come to the knowledge of the authorities here that military agents of European countries are busily engaged in collecting information as to the character of the roads, the country generally, the food supply and other things which it is important for a military commander to know in regard to his prospective field of hostile operations.

GRAND TRUNK

TO COMPETE WITH OCEANIC STEAMSHIP COMPANY.

By Associated Press to The Sun

SAN FRANCISCO, Oct. 16. The information was made public today that the Grand Trunk road is about to place three large and modern steamers in the Australian trade sailing from Tacoma in competition with the Oceanic Steamship company and the Canadian Pacific line to Australia. Involved in the new enterprise is a traffic deal between the Grand Trunk and the Hill lines whereby the latter will share the handling of the traffic, the steamers of the Pacific Coast Steamship company to furnish direct connection with this port.

STRANGE STORY

Told by Man Accused of Murder

SAYS COMPANION FORCED HIM TO DO WRONG

Second Man Not Caught Yet

By Associated Press to The Sun

PROVIDENCE, R. I., Oct. 16—Charged with the murder of Peter Outoosian, the treasurer of an Armenian society, for the $620 which he carried, Sakis Nargashian pleaded guilty in the sixth district court before Judge Sweetland this forenoon and was bound over to the grand jury without bond.

Nargashian through the interpreter told the court he had no purpose of his own to commit the murder while the men were drinking together Wednesday night, but that his companion who has not yet been arrested threatened to kill him with an axe if he refused. According to the story told the police, it required 26 minutes for the two men to kill Outoosian, who was so far under the influence of liquor that he was unable to make an outcry or to defend himself.

The victim was lured to an old stable near Chalkstone avenue some time Wednesday night. He was felled by a blow from a hatchet, and then the two assailants jumped upon him and choked out his life.

Nargashian was arrested last night and confessed to the crime, but his companion has not yet been found. He is known to the police and a general alarm has been sent out for his arrest. The description telegraphed throughout New England and to New York says that the fugitive's name is Kasper Nigohian, and that he is 28 years old. He made good his escape immediately after the crime had been committed, probably during the early morning hours yesterday.

The prisoner would not tell the name of the fugitive, nor would he say what became of the money taken from the murdered man.

SPINNERS STRIKE

Men Not Satisfied With Pay

By Associated Press to The Sun

FALL RIVER, Mass., Oct. 16.—The mule spinners employed in Merchants' mills, Nos. 1 and 2, came out on strike this morning because of dissatisfaction with the pay they are getting. With the back-boys there are about 50 out. There has been trouble at this mill ever since the change of officials sometime ago. The spinners claim that their pay has been decreasing on an average of $2 per week. There are many causes given for this falling off in pay and these will be considered by the executive committee of the spinners' union which will hold a special meeting tomorrow afternoon at three o'clock to take action on this strike.

SILVER JUBILEE

CELEBRATED BY THE TEACHERS' ASSOCIATION.

By Associated Press to The Sun

CONCORD, N. H., Oct. 16—The New Hampshire State Teachers' association is celebrating its silver jubilee in this city, the opening session of the 50th annual meeting being held this morning.

Devotional exercises were conducted by Rev. Joel E. Slocum and an address of welcome was given by Rev. John Van Nevar of the local board of education. The principal addresses of the morning session were given by Dick J. Crosby of the department of agriculture at Washington upon "School Gardens"; by A. W. Trettlon of Clark university, Worcester, Mass., on "Sense Training," and by Dr. Charles Dearmo of Cornell university on "Apperception in Education."

The afternoon was largely devoted to section meetings. A kindergarteners' conference was led by Mrs. Margaret J. Stannard of Boston. The high and grammar school teachers held a joint session and other sections were devoted to the primary teachers, the music teachers and the art teachers.

ARMED MEN

GOT AWAY WITH $500 IN GOLD DUST.

By Associated Press to The Sun

SEATTLE, Wash., Oct. 16—A dispatch from Nome says that two masked men have entered the camp of R. F. Hunter, of the Northern Light Co., on Ophire creek, and robbed him of more than $500, nearly all of which was in gold dust. The men were both heavily armed. They overlooked 400 ounces of gold which lay in plain view on the table.

EXPRESS MESSENGERS

WOULD NOT TAKE OUT THEIR NIGHT RUN.

By Associated Press to The Sun

SHREVEPORT, La., Oct. 16—Express messengers declined to take out their night runs last night on account of the strike which has been ordered. Local officials say there will be plenty of help available soon. Express matter is received subject to delay.

PAYMASTER FELL

N. E. TELEPHONE OFFICIAL LOST MONEY.

By Associated Press to The Sun

BOSTON, Oct. 16—Henry H. Benson of Concord, paymaster in the treasurer's office of the New England Telephone and Telegraph company, Milk street, fell from a car at Tremont and Pleasant streets about 3 o'clock yesterday afternoon.

He was picked up in a semi-conscious condition. When he revived at the hospital he asked what had become of a bag he had carried, containing pay envelopes for employes of the company, but it could not be found.

The amount was unknown, but the case was reported to station 4, and inspectors from headquarters were placed on the case. The police are trying to keep the matter quiet.

STOCK EXCHANGE CHEERFUL

By Associated Press to The Sun

LONDON, Oct. 16 Now that the account has passed without the anticipated failures, operators on the stock exchange are in a distinctly cheerful mood. Prices led by consols are growing firmer in all directions. The leading South African magnates have come to the support of Kaffirs and are promoting a syndicate with a capital of $10,000,000 for that purpose.

Socialism Losing

Its Former Champions Leaving It Continually

Increase In Its Numbers Few and Far Between

Looked Upon as an Exploded Doctrine in Massachusetts

The tendency of political third party movements to speedily disintegrate, when the stimulus of exceptional circumstances is removed, has been frequently noted, and receives additional exemplification in recent developments within the Socialist Party of Massachusetts, which last year, under the abnormal conditions prevailing during the coal strike, made such formidable accessions to its vote as to cause its partisans to indulge in wildly optimistic claims as to its future growth.

Recently, however, a manifest reaction against the ultra Socialistic propaganda has shown itself in the very ranks of the party itself, not solely among its recent proselytes, who have had their eyes opened as to the sinister nature of its policy, but among some of its hitherto prominent leaders, who have formally renounced their affiliations with the party and given public reasons for their course of action.

The June number of The Federationist, the official journal of the American Federation of Labor, contains a somewhat notable article entitled, "The Labor Problem cannot be solved within the Political Arena." The writer of this article is Martha Moore Avery, until recently the leading light of the Socialist Party of Massachusetts, and one of the strongest advocates, with the pen and upon the platform, of the so-called "class-conscious" political organization of labor.

During the past ten or twelve years Mrs. Avery has contributed possibly more than any other one individual to the upbuilding of the Socialist Party in this State, devoting her entire energies to writing, teaching and speaking for the Socialist platform, and her eminent abilities have been freely conceded, even by those who disagree most strenuously with her theories. After years of close study and analysis, Mrs. Avery has finally reached the conclusion that political Socialism is impracticable as a working force, and expresses her further conviction that the Socialist Party, as at present administered, is hostile to the interests of morality; that it attacks religion, and would undermine the very foundation of the social order by destroying the sanctity of the family tie.

Not only this, but she has learned from bitter personal experience that this party, which professes an ostensible desire for greater freedom, is itself governed by intolerant principles, and denies liberty of discussion, even to its own membership.

In The Federationist article, Mrs. Avery takes the same ground that in the ultimate the labor problem is an ecomomic problem, and cannot therefore be adjusted within the political arena. She sums up by saying, "The trade union is today the supreme factor in maintaining the standards of American living, and for that reason alone it well deserves and is commanding the respect and enlisting the services of those who would aid in making righteous conditions for this work-a-day world."

Another important defection from the Socialist leadership is that of David Goldstein, an influential member of the State Committee, and the first Socialist candidate for Mayor of Boston. In his letter of resignation to Chairman Carey, Mr. Goldstein says: "Socialism stands for the dissolution of civil law, and the destruction of those institutions which promote and sustain civilization." Mr. Goldstein tenders his resignation from the State Committee and from the various local sections in which he was formerly an active untiring worker. He also announces that he has in preparation a mass of documentary evidence, "which will prove to the candid mind that a vote cast for Socialism is a vote cast for the destruction of the church, the State and the monogamic family."

Of even greater significance from the point of view of organized labor, are the reasons stated in the resignation of William R. Dyer, former treasurer of the Boston Socialist City Committee and chairman of Ward 7 Committee. Mr. Dyer is the business agent of Boston Lodge of the International Association of Machinists, and the organizer for the Metal Trades Federation of America. Mr. Dyer charges, and has certainly been in a position to know whereof he speaks, that the attitude of the Socialist towards the trade union movement is that of using it for political purposes with no more regard or respect for its economic advancement. He further alleges that the Socialist Party is aiding and abetting the "Socialist American Labor Union" in its vicious work of trying to break down the power of the legitimate trade unions. For himself he asserts that the trade unions offer a field large enough for him to use his entire energy, and great enough to hold his entire loyalty.

It is evident from these few sample cases of withdrawal, cited from among many in various portions of the State, that while the Socialist Party may be able to make a few new converts, it will have a difficult task to hold those it has already gained and that the problem will become more perplexing as the real antagonism of Socialism to all that true Americans hold dear is borne in upon the minds of the wage-earning citizenship.

SPECIAL VALUES IN
Trimmed Hats and Ready-to-wear Hats
THIS PRICE FOR SATURDAY OCT. 17th... $1.98 WORTH FROM $3.00 to $5.00
Rose Jordan-Hartford
John Street, Near Merrimack Street

STEAM HEATING
WATER HEATING
FURNACE HEATING
CARROLL BROS.'
Tel. 640. 36 Middle St.

CARTER'S
Cough Balsam 25c
WILL CURE THAT COUGH
Carter & Sherburne's LOW PRICED DRUG STORE
Merrimack, Cor. Bridge Street.

SPECIAL NOTICES

WE WISH TO INFORM you that we are giving a Galvanized Coal Hod with a pound of our die tea. You may order by mail or telephone. Dickson's Tea Store, 88 Merrimack street.

THE SUN IN BOSTON—The two o'clock and five o'clock editions of The Sun are on sale every day at both newsstands in the Union station, Boston.

CARDS OF THANKS

CARD OF THANKS—We wish to extend our warmest thanks to all those who by their acts of kindness and floral offerings have assisted us in the late bereavement of our husband and father.
Mrs. John J. Regan and Family.

HELP WANTED

WANTED—All round man to work in dry goods store; one capable to do window trimming and make tickets. Address in full name, giving experience and salary expected, X, this office.

WANTED—Agents to sell good industrial stock; very liberal commission to right parties. The United Business Brokerage & Promoting Co., suite 89, World building, New York city.

WANTED—At the Criterion Knitting Co., an experienced shirt boarder. 220 Tanner street.

WANTED—All round cook at Vermont hotel. 39 Chelmsford street.

WANTED—Carriage painters at Goyette's, 286 Thorndike street.

WANTED—Experienced chamber girl at St. Charles hotel.

THREE GOOD AGENTS wanted; salary and commission; rapid promotion to hustlers. Apply at once 13 Merrimack square, room 1.

WANTED—Young man to learn pulling over. Apply at Stover & Bean's, Hood building, Thorndike street.

WANTED—First-class painters. Apply to George C. Barker & Son, 20 Spring St., Newport, R. I.

MEN wanted to distribute samples, circulars, tack signs, etc.; we have distribution for every locality; good pay; permanent occupation. Atox, South Whitley, Ind.

TO LET

TO LET—Five room tenement at 35 West Third street. Inquire within or 91 Middlesex street.

TO LET—Furnished room, steam heat, at 202 South street; rent $1.50 per week.

TO LET—5, 6, 7-room tenements in good repair. 141 Lawrence street.

TO LET—A corner furnished room, with bath, furnace heat and gas. 48 Blackpole street.

TENEMENTS TO LET—On Ludlam street, containing five rooms, with bath, pantry and large yard. Inquire on premises or Louis Clements, 414 Broadway.

TENEMENT of 5 rooms and bath to let. Inquire 45 Whipple street.

TO LET—A front room; heated. Inquire at 216 High street.

TO LET—New house and barn, 7-room cottage, bath, rent $10 per month; Whitman street. Call 15 Clare street.

TO LET—Tenement of six rooms, on Moore street; hot and cold water and bath, good location. Rent $14. Inquire 208 Moore street.

TO LET—Warm, sunny tenements for the winter: Middlesex street, 3 rooms, $7.50 per month; 4 rooms, $8, and 6 rooms, $10. Marshall street, 3 rooms, $3.50. Beside Northern depot, 3 rooms, $8, and 4 rooms $9. Concord street, 3 rooms, $6.50, and five rooms, $7.50. Centralville, 6 rooms, $8.50. Every one of the above is in first-class condition and we invite your inspection. T. H. Elliott, 64 Central street.

Furnished Rooms

Best furnished rooms in the city, with steam heat, in the Elliott building, 201 Middlesex street.

SITUATIONS WANTED

WANTED—Young man with first-class firemen's license would like situation; 5 years' experience. Call George Moran, 196 Lakeview avenue.

SITUATION WANTED—By experienced man, as night watchman or fireman; holder of license. Address C. B. H., box 147, Graniteville, Mass.

WANTED

WANTED—One or two small children to take care of. Inquire Sun office.

WANTED—A couple of children to board by nurse of 20 years' experience in institutions; good home. Address K., Sun office.

YOUNG LADIES to learn the fastest system of shorthand in 20 lessons; absolutely most complete and up-to-date methods; position guaranteed; lessons by mail exclusively; no interference with regular occupation; 25 cents per lesson; no difficulties; everything simple and clear; indorsed by boards of education and leading newspapers; thousands of graduates; first lesson free for stamps. Department 35 A. Campaign of Education, 211 Townsend bldg. New York.

WANTED—Boarders at the Temple cafe, 220 Middlesex street; gents $3; ladies $2 per week. Miss A. Frost, prop.

WANTED—A driving horse in exchange for a piece of land worth $125. Address B. & F., Sun office.

WANTED—Small children to board; $1.50 per week. Mrs. Ellen Gower, Pelham, N. H.

LADIES wishing to make their own dresses will now have the opportunity to learn the Penley Dress Cutting System at 92 London street. Come now.

YOUNG MEN to learn the fastest system of shorthand in 20 lessons; absolutely most complete and up-to-date methods; position guaranteed; lessons by mail exclusively; no interference with regular occupation; 25 cents per lesson; no difficulties; everything simple and clear; indorsed by board of education and leading newspapers; thousands of graduates; first lesson free for stamps. Department 34 A. Campaign of Education, 211 Townsend bldg. New York.

REAL ESTATE FOR SALE

HOME PARK—House lots given away free for the next 10 days. This is a chance to get a 4000-foot lot FREE, near Lowell; they cost from $50 to $75 and we will give you one free. The S. Lagasse company have within the last few years sold a lot of property and have put out a lot of money for selling the same, such as agents' commissions, etc., amounting to thousands of dollars. For the next ten days we will give away these fine house lots, which represent money, to you or anyone that will come and give their names and pay the little amount for surveying and writing out the deeds. You can have your lot now; first come, first served. Remember they are free and you don't have to buy anything, simply call and give us your name. We do this to advertise. The S. Lagasse company, 335 Hildreth street, Centralville, P. S. If you can't come today, come tomorrow.

WALTHAM
50c MAIN SPRINGS, Warranted
INGERSOLL WATCHES, ONLY 75c.
ALARM CLOCKS, ONLY 50c.
All kinds of Watches, Clocks, Jewelry and Silverware at wholesale prices, must be sold.
WALTHAM WATCH REPAIRING CO.
195 Middlesex Street.

PETER J. BRADY
GROCER
Corner Gorham and South Hildreth Sts.
CHOICE TEAS COFFEES and SPICES
Try our new brands of Flour, the best in the city. "The King Arthur," "Crown of Gold" and "Banquet."

FOR SALE

FOR SALE—A library of several hundred volumes; a student's collection of a lifetime, including rare, classical and standard works; also student's text books on Latin, French, English, mathematics, logic, rhetoric, reading and dramatic art; a rare chance; will sell in sections or entire. Inquire at Sun.

FOR SALE—Horse and buggy. Inquire at North Billerica. L. H. G.

FOR SALE—The contents of barber shop, including stoves, chairs, looking glasses, bay windows, shaving post features and everything used in a first-class shop; also cigars and tobacco. Apply to George, the barber, Graniteville, Mass.

FOR SALE—A carload of cows and calves just arrived from So. Royalston, Vt., at C. H. Clapp & Co.,'s stable, 25 to 31 Cushing street.

FOR SALE—A tool chest with tools. Apply 14 Payton street.

FOR SALE—Sixty singing birds. E. Sampson, 67 Worthen street. Call after 6 p. m.

GREAT BARGAINS—Remnants from the Merrimack Woolen company, Corner Store, Lakeview avenue and Pleasant streets, Navy Yard.

FOR SALE—A Grand Glenwood parlor stove at 98 Moore street.

FOR SALE—Second-hand stoves and furniture cheap for cash. Southwick building, 99 Prescott street. Room 10. Call from 10 a. m. to 8 p. m. Ring bell on door.

FOR SALE—A chamber set at 88 First street.

FOR SALE—Bay mare, 1000 lbs., natural roader and stylish; concord wagon, nearly new. Inquire at this office.

FOR SALE—Oldsmobile 1902 model, emergency brake; has been but little used. Inquire Upton & Gilman's, Middlesex St.

FOR SALE—Restaurant doing a good business; a good investment; ill health the cause for wishing to sell. Call at 60 Gorham street.

FOR SALE—A variety store situated in a good business neighborhood, established trade of seven years; an exceptionally fine place for one who dressmakes; poor health of owner reason for selling. For all particulars, terms, etc., inquire of E. H. Donovan, room 1, Swan block, 26 Central street. It may be your opportunity.

RUBBER STAMPS at wholesale prices. 1-in. one line stamps 15c; 1½ in., 20c; 25c ink pads, 20c; 15c ink pads, 15c; 50c. linen markers, 25c; business stamps, 15c. per line. J. M. Bellows, 158 Merrimack St.

MISCELLANEOUS

SHIRT WAISTS GIVEN FREE at Highland Remnant Store, 30 Pine street. We want 10,000 ladies to call and see our stock of Ottomans, Vestings, Silks, Sateens, Madras Cloth, Mercerized Waistings and Shirtings, Ginghams, Flannelettes, etc., which we carry and sell by the yard and pound. Come and be convinced that you can buy more and better goods here for your money than you can get in any other place in the city. Highland Remnant Store.

MRS. ADAMS, Clairvoyant and Card Reader and ladies' employment office. 355 Gorham street, opp. Court house.

LIMEBURG—Chimney expert; chimneys swept and repaired. Residence 1128 Bridge street. Telephone.

LADIES' TAILORING and dressmaking establishment just opened at 98 Central street. Blanche B. Cowan & Co., dressmakers.

DR. A. THOMPSON'S PREVENTION AND CURE. It prevents and cures colds, pneumonia, attacks of fever, sore throat, sore lungs, hard or painful coughs, la grippe and rheumatism in any stage. All druggists, 25c. per bottle.

MUSIC—German zither music furnished at reasonable rates for concerts, dinner parties, church entertainments and home socials. John C. Hansen, Bon Marche studio.

MADAME LENORE, clairvoyant and card reader, corner Lawrence and Tyler streets. Ladies 25c, gentlemen 50c. Hours 10 a. m. to 12 and 2 to 10 p. m.

IF YOU WANT your mattresses made over at your home call at 940 Central St.

PARLOR MILLINERY—Mrs. A. Van Hise, 106 Gates street; opening Friday and Saturday; choice line of trimmed hats and latest millinery novelties.

MRS. FLETCHER, 769 Gorham street, trance business medium and card reader.

J. W. GREENLAW, carpenter and general jobber, 53 Middle street, Lowell, Mass. Telephone 836-13.

DRINK GLORIA—Look out for imitations and don't be an easy mark for frauds. Boyle Bros. Telephone.

BUY YOUR HAT at Delorme's, where you can have it cleaned free of charge for one year. Repairing a specialty. 341 Middlesex street.

SAVE MONEY by buying your wall papers and having your paperhanging done at D. Baker & Co.'s, 180 Gorham St. We will paper your room with gilt paper for $2. Good workmanship guaranteed; send postal, will call with samples.

NEW AND SECOND HAND FURNITURE bought and sold; also furniture moving done in a careful manner; always big bargains at our store. Mcdauvran Bros., Merrimack street, opp. City hall.

LADIES—Dr. LaFranco's Compound gives positive relief. Powerful combination. Used by 200,000 women. Price 25 cents. Druggists or by mail. Address LaFranco & Co., Philadelphia, Pa.

MOTHERS—Rent's Destroyer kills lice on children and all insects. Cures dandruff and itching scalp. Prevents falling hair. Harmless. 25c. Only at Falls & Burkinshaw, 418 Middlesex street.

LOST AND FOUND

LOST—A reefer between Lowell and Glen Forest. Return to Sun office.

LOST—Lady's gold watch, monogram on case, with silver fob chain somewhere between corner School and Pawtucket streets and City hall. Reward for return to 368 Merrimack street.

FOUND—A bunch of keys a week ago. Owner can have same by calling at 300 Charles street and paying for advertisement.

LOST—Wednesday, Oct. 14, small gold open-face watch. Receive reward by returning to 12 Walker street.

FOUND—Pocketbook containing small sum of money. Owner can have by calling at 87 Hampshire street.

LOST—Trip book between School street and Middlesex street depot; name on book. Return to 2 Woodbury street.

LOST—Lady's chatelaine bag between Aiken and Hall streets. Return to 85 Hall street; reward.

LOST—Oct. 9, black cocker spaniel. Return to 59 Fulton street. Party keeping same will be prosecuted.

MONEY TO LOAN

PAWNBROKER—Money to loan; money loaned on all valuable articles, clothing; rates reasonable. A. Stein, 343 Middlesex street, Lowell, Mass.

MONEY TO LOAN on furniture, pianos and all personal property. Private office. (Strictly confidential.) Room 5, Swan building, 26 Central street.

MONEY ON CREDIT without security. Boarding houses, retail merchants, and salaried people; easy payments; lowest rates in city. Merrimack Loan Co., 25 Associate building.

MONEY TO LOAN salaried people, retail merchants, teamsters, boarding houses without security; easy payments; largest business in 42 principal cities. Tolman, Room 28, Associate building.

MONEY TO LOAN at short notice on furniture, pianos, etc. Leases paid off and more money advanced. All business strictly confidential. Address W. E. Leighas, Room 9, Barristers hall.

Dr. Emmons'
Monthly Regulator has brought happiness to hundreds of anxious women. Longest and most obstinate irregularities from any cause relieved at once. No risk or failure. No pain, danger, or interference with work. Success guaranteed at any stage. Mail, $1.00. Particulars and confidential advice free. All letters breathfully answered. Money letters should be registered. Address, Dr. W. Emmons Co., 180 Tremont St., Boston.

THE LOWELL SUN

THREE EDITIONS DAILY.

SUN BUILDING, MERRIMACK SQUARE, LOWELL, MASS.

JOHN H. HARRINGTON, PROPRIETOR.

Member of the Associated Press.

Three Dollars per Year. Twenty-five Cents per Month

☞The Sun receives the full day service of The Associated Press, the greatest news-gathering organization in the world. The entire service received over a leased wire, by our own operator in our own office in The Sun building.

SWORN CIRCULATION FOR SEPTEMBER

The sworn daily average circulation of the Lowell Sun for the month of September, 1903, was **14,632** A gain of 1125 copies per day over the average for the year of 1902.

Sworn to by Martin H. Reidy, business manager, and Alfred Pilotte, pressman of The Sun, before me, Oct. 1, 1903.

WILLIAM A. HOGAN, Notary Public.

☞This is a larger circulation than the combined circulation of all the other daily papers in Lowell.

☞An advertisement placed in The Sun is of more value to the advertiser than if it were inserted in all the other newspapers in Lowell, and the cost of inserting it in The Sun is about ONE THIRD the price charged by the other papers.

THE LESSON OF TILLMAN'S ACQUITTAL.

The prompt acquittal of J. H. Tillman, lieutenant governor of South Carolina, on the charge of murder, having shot and killed Editor Gonzales, is a surprise to those who expected his conviction, but the evidence in the case seemed to show that Gonzales was one of those editors who prostitute the freedom press to the vile purpose of malice and blackmail, and this, together with the circumstances under which his death took place at the hands of Lieutenant Governor Tillman, indicates that the jury looked upon the death of Gonzales as justifiable homicide.

Of course, we presume, there will be a great outcry against South Carolina justice as a result of Tillman's acquittal; but if Gonzales was the kind of a man the evidence indicated him to be, he provoked the attack, and the verdict in the case was just and right. We doubt whether a jury could be found in Massachusetts to convict Tillman under the circumstances.

Unfortunately of late the power of the press, one of the most potent weapons for good which this country possesses, is being prostituted to the vile ends of blackmail, of unprovoked and malicious attack by irresponsible and unscrupulous blackguards claiming shelter if not justification under the broad provisions of the freedom of the press.

The freedom of the press permits no such use of the channels of publicity. The public journalist has no more right to make a vile personal and malicious attack upon a private citizen than he has to make an unprovoked assault upon a man on the public street. Of course when a citizen enters public office he is a just subject of criticism, and any act that can be construed as injuriously affecting the public weal, public morals or the rights of individuals may be freely criticized. Indeed the public journalist is in duty bound to denounce anything of this kind; but this does not justify indiscriminate attacks outside the province of just criticism; it does not justify the hounding of honorable men, nor of defenceless women, merely for the purpose of forcing them to pay the price of exemption from virulent attacks.

We have had various examples of that disreputable style of jourialism in this part of the state. The city of Lawrence has been sorely afflicted with it and is so to this day. This city has suffered from it and is still suffering; but the intelligent reading public in the past has shown such an aversion for this abuse of the power of the press that it not only refused to buy the scurrilous sheets, but refused also to purchase exemption; and as a result several of these sheets passed out of existence. The people of this city have shown greater forbearance with such abuses than would the people of most cities.

Out in a Kentucky city, not long ago, the editor of a scurrilous blackmail sheet so aroused public indignation by unwarranted attacks upon private citizens that twelve men decided he should die. They got together one night, shot him and threw his body in the doorway of his office. So bitter was the feeling against him that there was nobody bold enough to demand an investigation of his death.

Now it may be said that the law of libel furnishes sufficient redress in all such cases. Unfortunately it does not, for the blackmailer so arranges his affairs that a suit for damages cannot affect him. He cannot escape the law for criminal libel, but honest, law-abiding people are not well informed upon this particular law, and not many of them have the money to spend even if they desire to secure legal advice and enter criminal proceedings. Thus the journalistic blackmailers are allowed to escape until some of the victims of their attacks are aroused to vengeance as in the case of Lieutenant Governor Tillman and Editor Gonzales.

Before the trial of Tillman, when the facts were unknown, the shooting was considered murder, pure and simple; but the evidence changed the aspect of the case and showed that Gonzales was the aggressor; that he villified Tillman in the most outrageous manner. That being so if retaliation came swift and terrible few there are who knowing the circumstances would blame Tillman for what he did or say that Gonzales deserved a better fate.

Let it be understood, however, that the limits of legitimate criticism are very wide and that public officials especially must not be too thin-skinned in regard to any criticism that may be construed as in the interest of public morals or the public good.

Shortly before President McKinley was shot certain newspapers strained the freedom of the press to the point of inciting assassination of public officials, and there is good reason to believe that but for these tirades the president might not have been assassinated. This is but another extreme in which journalists abuse the freedom of the press, and it is one that encourages anarchy, treason and assassination. This abuse has been moderated by popular indignation since the death of President McKinley, but the same papers still manifest this dangerous tendency.

It is this and the other abuses of the freedom of the press that have led to threats of a censorship of the press in this country. Referring to this threat William J. Bryan said it is better not to curtail the freedom of the press inasmuch as the intelligent public will eventually refuse to patronize the filthy, scurrilous and blackmailing sheets, and without support they will have to go out of existence. It is good advice but unfortunately it takes the public a long time to decide, and hence some such publications are vouchsafed a longer existence than they should have.

It is the hope of all decent journalists, however, that the freedom of the press will still be maintained in spite of all who would misuse or abuse it, even if it be necessary in the interest of public decency to adopt strenuous measures here and there to silence the rant of journalistic disturbers, brawlers and blackmailers who cannot be brought to justice in the regular way.

THE PROPOSED CONCRETE BRIDGE.

The action of the street committee in calling upon a bridge builder to prepare plans for a bridge over the river at Pawtucket Falls seems to place the city at the mercy of a contractor.

Imagine what would be likely to happen if a proprietor called upon a contractor to draw plans and specifications for a house. The contractor, if dishonest, can provide a plan by which he can cheat the owner unless the owner happens to be himself an expert builder, which is seldom the case; so it is with a bridge plan. What member of the city council can pass upon such a plan submitted by any builder?

Why was not the city engineer instructed to prepare a plan? Some may think that he is not competent to do this, but if not then he is not fit for the position he holds. His judgment has been questioned on the safety of the Pawtucket bridge, but it can be said on that point that he was certainly on the safe side. Some people thought that he was too insistent upon the guarantees of safety in the old bridge. However, the bridge has been repaired and the people are willing to take the risk of using it at least until it shows further signs of weakness.

There is no reason, so far as can now be seen, why a new bridge should replace the old, as the latter from present appearances will last for years.

The cement bridge has been used mostly over small spans in public parks where ornament is desirable and where it makes little difference whether it breaks down or not.

We admit that a very durable structure can be made of concrete in combination with steel, but the whole matter of plans and material should not be left to any contractor.

Putnam & Son Co.

166 CENTRAL STREET

An Exact Count

THIS STORE was never so thoroughly equipped to serve you—and to serve you well—as today. A mere catalogue of clothing would be of little interest, but a concise summing up of the suit stock that we have provided will at least give you an idea of the liberal provision that has been made for cold weather, and carry weight, by showing how wide is the range of styles, patterns and prices that one has to choose from here.

It is a significant fact that our sales of fall suits have thus far been the largest in the history of the house.

We think that our exhibit of 191 distinct lots of men's and young men's new and worthy winter suits has had much to do with this success.

MEN'S NEW WINTER SUITS

made by Rogers, Peet & Co. and in our own shop—single and double breast sacks and English walking coats, of imported and domestic fancy worsted cheviots, fancy worsteds, smooth faced, and black Thibets; black worsted cheviots, black unfinished worsteds and blue worsted cheviots.

Eight styles for	$ 8.00
Twenty-three styles for	10.00
Twelve styles for	12.00
Nineteen styles for	15.00
Six styles for	18.00
Twenty styles for	20.00
Seven styles for	22.00
Eight styles for	25.00
Four styles for	28.00
Two styles for	30.00

YOUNG MEN'S WINTER SUITS

made by Rogers, Peet & Co. and in our own shop. Single and double breast sacks—extremely smart cut, of foreign and domestic fancy cheviots, smooth fancy worsteds, black Thibets, black worsted cheviots, black unfinished worsted and blue worsted cheviot.

Nine styles for	$ 8.00
Twelve styles for	10.00
Eight styles for	12.00
Twenty-seven styles for	15.00
Nine styles for	18 00
Five styles for	20.00
Two styles for	22.00

SEEN AND HEARD

"Nice day," I remarked to a conductor on the Westford street trolley line yesterday.

"Pretty good day," he replied.

That's all he said and rather surprised me as he had been in the habit of talking freely with me.

"Feeling well?" I ventured.

"Yes, I'm feeling all right."

There was another spell of silence this time broken by the conductor, who leaning over close to me so that the other passengers might not hear, said: "I'm a darned fool." "I don't think you are," I said.

"I can prove it," he replied. "You know since this double jointed two register system was introduced all the conductors have been beating themselves. There is one register for cash and one for transfers and if you ring a transfer on the cash register you're out a nickel. That's the whole sum in and substance of it and I rang seven transfers on the cash register on the last trip. I was out 35 cents yesterday and unless I acquaint myself more thoroughly with the d—— things I'll go broke."

Hundreds of people are viewing the spots on the sun through Mr. Thomas Graves' telescope near the Old Washington Tavern and Mr. Graves tells of many funny things that people say to him. The limit, however, was reached yesterday when a woman approached him and said: "I suppose that's a good machine?"

"One of the best in the country," he replied.

"Do you go around to the houses taking pictures with it?" she asked quite innocently.

"This is not a camera," said Mr. Graves, "this is a telescope."

"Oh excuse me sir," said the woman, "I thought it was one of those picture taking machines."

"Joe" Bruce, the well-known private detective, is a star at finding things, from the hidden head of Mrs. Bloodin down to the finest mushroom bed in New England, which constituted his latest find. A few mornings ago "Joe" came down to his office with a bushel of the finest looking mushrooms that have been seen around here in a long time and gave them around to his friends. The next day he was bedeviled with inquiries as to where they grew. "Joe" declined to tell where he got his harvest but promised to bring more the next day. True to his word the next day found him around with another bushel and another party of friends waved out on the fish farce. Yesterday morning "Joe" brought around another mess but he says it is all off with them now for a white frost yesterday morning has put the mushroom farm wherever it was, to the bad.

The joke was on the two police officers in Central street a few days ago. They had just turned Tower's corner when they saw a man glance at them, drop a jug and rush into a saloon store. The man belonged in Dracut and there was something he wanted to buy. He had to be quick about it as the Dracut car was due. Before he reappeared the officers, thinking the jug contained whiskey and that the fellow was running away from them, seized it. They were about to start to the police station with it when one of them suggested that it would be advisable to smell of the contents and make sure it was whiskey. One fellow smelled of the jug and looked sadly disappointed but without mutter any remarks he passed it to the second officer. "Huh! it's molasses" he call and before he had time to put the jug down the Dracut man snatched it and started for the car. Quite a number witnessed the affair and the officers listened to a loud laugh that was on them.

It is possible to read a woman like a book, but you can't always shut her up like one.

Whistling girls are not much worse than crowing men.

Commodore Ed. Peirce of "Pinafore" fame is not not as much in the public eye as formerly, but he is still very much alive. With a friend, he recently dined in one of the famous hotels of Boston. Picking at the bone of a chicken, he remarked, "what a slim bird this must have been—it couldn't have ate much."

"Perhaps it had been dieting," suggested the friend.

"Maybe," responded the commodore, "but it's dead certain it never died eating."

"Automobiles do not take fright," says a Sun editorial. Very true; but they give fright—so it is a case of give and take anyway.

"You should love your enemies," admonished a well known citizen to a hanger-on in a local "speak easy." "I do," said the hanger-on, "for I love beer and whiskey."

Solomon said there was nothing new under the sun. He was in error. William Waldorf Jackson has ceased being a candidate for the presidency of the United States.

Some wiseacres refer to the past as "good old times" and declare that the present times and people are degenerating, but history does not verify the declaration. A bridge was built at the head of the Pawtucket Falls, where the present bridge now stands in 1792 and the following extracts from the records of the Locks and Canals throw light upon the business method of those days:

"Col. Loammi Baldwin appointed to procure one ton of iron and two barrels of New England rum."

"Each man be allowed half-pint of rum per day when master workman calls for it."

"Voted that Col. Baldwin be desired to procure one barrel of New England rum and a half barrel of West India rum, for the proprietors."

"Voted that all persons that shall come on Nov. 5, to see the bridge opened, be treated with a flip and toddy at the expense of the proprietors."

What a howl would go up if the city council would have such "blow-outs" these days!

"I used to make it a point to always stop a car if I could when I saw a woman in pursuit," said a well-known citizen the other day, "but I've got enough of it. I've made two or three breaks lately, but the worst was the other night, when a Middlesex car was making up for lost time headed toward the depot. A woman on the curb let it go by and then signalled in vain. I whistled and yelled a Comanche Indian, running after it for a hundred yards or so, and finally it stopped. The woman had no idea of hurrying but walked slowly after it, taking all the time she needed, and a little more, while the conductor swore beneath his breath and looked a lot of mean things at me. Then when she got to it she asked: "Does this car go to Lawrence street?" The conductor growled a reply that was almost indistinct with rage, and yanked the bell-rope to go ahead so viciously that he must have nearly broken it. The woman made some remark about the insolence of street car conductors, while I went over on the dark side of the street and kicked myself, vowing never to hail any more cars for women until I found out whether they knew where they wanted to go."

Union labor leaders say that the socialists in their ranks and there are many, are creating trouble by their missionary labors for their ticket. Democrats and republicans dwell in harmony in labor ranks, but the free love and other isms of the socialists are too much for the unionists to swallow.

ADAMS

Would you not prefer to buy where goods are marked in plain figures?

One price, and that price marked in plain figures is ADAMS' way.

Adams & Co.,

Furniture and Carpets.

174 CENTRAL ST.

Appleton Bank Block.

SOCIAL AND FRATERNAL

Elgin Lodge, No. 166, N. E. O. P., held its regular meeting last night in Old Highland hall, with a large attendance. Two candidates were initiated and two applications were acted upon. District Deputy Grand Warden Gilbert E. Lane and suit of Haverhill, and members of Echo lodge, No 44, of this city, were present and remarks were made by representatives of both orders. It was voted to hold a public meeting in Old Highland hall, Nov. 19, in conjunction with Elgin and Echo lodges of this city, at which time speeches will be made for the good of the order by supreme and grand wardens of Boston.

The first in a series of "Ladies' Nights" under the auspices of Lowell Council, No. 72, Knights of Columbus, was held last evening in Associate hall. The officers of the party were: General manager, James J. Brown; floor director, Tim McCarthy; aids, William F. Sullivan, James B. Casey, James E. O'Donnell, James F. Miskella, Richard J. McCluskey, M. J. Dowd, Hugh McOsker and T. P. Boulger.

An official visitation from the supreme officers made the regular meeting last evening of Concord lodge, No. 6, A. O. H., an event of unusual interest. The visiting officers were Supreme President Charles A. Merriam, Supreme Prelate J. W. Curry and Supreme Deputy Organizer Addie S. Fowles, all of Boston. A delegation from Pacific lodge of Lawrence was also present. After the business session lunch was served. It was announced that 300 new members have been added to the organization since last January, and that over 100 applications are yet to be acted upon.

SENATOR PLATT IN LAKEWOOD.

By Associated Press to The Sun

LAKEWOOD, N. J., Oct. 15—Senator and Mrs. Platt arrived here from New York last evening. The senator refused to say how long they intended to remain.

Maker & McCurdy

REMOVAL SALE

As we are about to occupy the elegant newly fitted store at 204 Merrimack St., TWO DOORS below our present location.

We offer for the Next TWO WEEKS

Special Genuine Bargains „ in Corsets „

To reduce our stock Corsets at less than cost. Come and get a bargain. We pay you to move the Corset.

Maker & McCurdy

Old Store 216, New Store 204 Merrimack St.

LACK OF INTEREST

Republican Committee Meeting a Fizzle

ONLY A FEW RESPONDED TO CALL

To Discuss Getting Out the Vote

The republican city committee called a meeting for last night to devise ways and means to get out the vote on election day, and if they can't get out the vote on election day any more successfully than they got members out to the meeting, last night, they might as well quit now and save their money and energy for another year.

There wasn't a handful of members present and the few who did turn out were as much interested in the subject at issue as they would be at a dressmakers' convention or a millinery opening. Some of the republican candidates were present, but their thoughts were on their own little fights. The significant words in Tommy Talbot's letter to the Pittsfield paper to the effect that the republican party is "broke," this year, has taken all the enthusiasm out of the "workers."

The Highland Social club will endeavor to scare up a little enthusiasm tonight, having invited the republican candidates to "look in."

One mill a day—one cent every ten days—is all it costs to make a hen the liveliest of layers, in the fall and winter, when eggs are the most profitable. Give the poultry once daily

Sheridan's CONDITION Powder

in a hot mash, and it will wonderfully increase the egg yield, and the profit of the flock. Safe, sure, economical. At druggists, grocers and feed dealers. If you can't find it, we send, prepaid, one pack, 25c.; five, $1; 21b. can, $1.20. Sample of best poultry paper, free.

I. S. JOHNSON & CO., Boston, Mass.

ACTIVE COMPETITION

Not only begets trade but raises the standard of manufacture. A poor piano won't sell even if it's cheap, for the reason that the best makes are sold at reasonable prices. The rivalry of manufacturers inures to the benefit of the purchaser. A standard, reliable, guaranteed piano is the **JEWETT.** If you're piano hunting it is worth your while to examine it.

Pianos from $15.00 up. Organs, $5.00 up. All the latest popular sheet music.

M. STEINERT & SONS CO.
No. 130 Merrimack Street
The Most Reliable Piano House

PARK COMMISSION

Held Its Semi-Monthly Meeting Last Night

The park commission held its regular semi-monthly meeting at City hall last evening and were in session but half an hour.

Chairman Pickman presided and all the members except Mr. Greene were present.

Secretary Drury submitted his annual report in which he outlined the work which has been done on Fort Hill park during the past month. A small amount of routine business was transacted and park matters were discussed.

GROVER CLEVELAND

RECEIVED WITH CHEERS AT ARMOUR INSTITUTE.

By Associated Press to The Sun

CHICAGO, Oct. 16—Former President Grover Cleveland was received with cheers by the students of Armour Institute yesterday. To them he spoke of the great opportunities today for boys to get an industrial education, and said:

"I would rather have my own boy grow up able to build a great bridge like the Brooklyn bridge than to receive the highest honor that the people could bestow upon him."

Mr. Cleveland was entertained with a luncheon at the Chicago club. He was then escorted to the Art Institute, where a public reception was tendered him.

TWO FAMILIAR FACES.

George H. Wood's branch jewelry store, at 133 Merrimack street, is gaining in popularity every day and it is no wonder. When a person is looking for anything for a wedding gift if he will call at Wood's branch he will find two familiar faces to greet him, Mr. M. F. Wood and Mr. Charles W. Durant, who are as well known as any two jewellers in town. Both these gentlemen seem to have the happy faculty of assisting their customers in selecting gifts that please every time. If you are thinking of what to buy just drop in and see them. They may be able to make a suggestion that will please you. It won't cost anything to try.

HERMAN CAPTURED.

By Associated Press to The Sun

MANILA, Oct. 16—George Herman, the defaulting constabulary officer, has been captured and taken to Bayauan. Eight hundred dollars were recovered from him.

Governor Taft has designated December 23, as the date of his departure for Washington to enter upon his duties as secretary of war.

LAWRENCE JUDGE

Is Severe on Wife Beaters

By Associated Press to The Sun

LAWRENCE, Oct. 16—Judge Stone in police court yesterday denounced in emphatic terms a man who will be guilty of assaulting his wife. The court expressed satisfaction if it enjoyed the reputation of being severe on such defendants. Judge Stone concluded his remarks by sentencing Jeremiah Kelleher to four months in the house of correction. An appeal was taken.

Mrs. Kelleher testified that her husband came home late one night recently and when she criticised him he struck her, knocking her down and kicking her. One of her teeth was knocked out. Dr. Charles McCarthy testified to the condition in which he found the woman when called the next morning. Kelleher claimed that he slapped his wife once. He did not know how she sustained her injuries, he asserted.

DOWIE'S HOSTS

THEIR ARRIVAL AT BUFFALO QUITE AN EVENT.

By Associated Press to The Sun

BUFFALO, N. Y., Oct. 16.—Seven train loads of John A. Dowies restoration host, bound for New York, arrived here yesterday, and after spending a few hours at Niagara Falls, resumed their pilgrimage to New York. Six of the trains carried about 2000 Zionists and the seventh was the prophet's special train.

Several local preachers called upon Assistant Supt. Perry at Niagara Falls, and lodged a protest against the use of the public parks for missionary work by the Zionists. One of the Dowie lieutenants asked for permission to erect a stand; the request was refused. Dr. Dowie, when informed, sent him back with a message for the assistant superintendent stating that he had no intention to violate the law and that he merely wished to hold a short song and praise service in the park and incidentally have the meeting photographed. Mr. Perry granted the permit to that extent. The weather was unfavorable for picture-taking but the photographer took several views of the host with the rapids as backgrounds.

Dr. Dowie did not leave his car at Buffalo. The Zionites did some missionary work at the stations by handing out pamphlets to the few curious persons who gathered to see them.

The special trains left for New York last evening, one over the Rome, Watertown and Ogdensburg; one over the Lehigh Valley, and five over the New York Central at 7 p. m., 7.10, 7.30, 7.40 and 8 p. m.

NORTH CHELMSFORD

A bachelors' foot race, for bachelors over 35 years of age residing at the North village, will be held at the trotting park a week from Saturday and a meeting of those interestd in it will be held at the barber shop at 8 o'clock tomorrow night. The first prize will be $10, to be held three years by the winner, and the man who comes in last will be awarded a leather medal. Jack Mulligan will probably be scratch man and Larkin and McDonough are looked upon as dark horses. A special feature will be a match race between Jack O'Brien and Jim Ryan.

ACADEMY OF MUSIC.

The Trans-Atlantic Burlesquers, the show which made burlesque famous and the one which met with the approval of the "400" in New York, opened a three nights and usual matinee engagement at the Academy of Music last night. The attendance was all that could be desired and the audience was thoroughly satisfied with the performance and were very appreciative in their applause. It is by far the best burlesque company that has made its appearance at the Academy this season and there is little doubt but that the "S. R. O." sign will be displayed outside the box office during the remainder of the week. We would advise those who wish to see a good, clean and witty performance to take a trip to the theatre in Dutton street.

As everybody knows the most critical of all audiences are the patrons of a burlesque house. They generally know what they want and their judgment goes a good way, but an acquaintance with the Trans-Atlantic Burlesquers will make people desirable of seeing a second performance of it before the show leaves the city. The play is held together by an endless string of comedy and so many funny situations that a cyclonic outburst of laughs follows the merry extravaganza from start to finish. Among the principal factors of a burlesque show are pretty women, beautiful gowns, elaborate scenery and novel surprises. "Two Hot Knights" are as richly equipped with all of these that they have by far the best attraction on the road. For a person who has the blues we would advise him not to miss this performance for there is a continuous roar of laughter from the time the curtain goes up until it drops at the end of the performance.

The performance opens up with the first scene of "Two Hot Knights" and a bevy of beautiful girls in rich and beautiful costumes make their appearance. During the progress of the show these costumes are constantly changed and it seems as though each succeeding one was more beautiful than the preceding one. There is plenty of comedy and fine singing.

The olio is an all-star affair, and opens with Ben Jansen, who sings parodies on nearly all of the popular songs. Josie Kine and Phil Gothold please the audience with their sketch entitled: "A Medical Discovery," and they are followed by Mitchell and Cain, funmakers of the first water.

The next number brings on Frank Taylor, Ethel Cope and Tom Carter in their roaring musical comedy, entitled, "The Minstrel Man." Josie and Willie Burrows, in a refined singing and dancing act, wind up the olio.

The second scene of "Two Hot Knights," is then presented and if the first part was funny it is difficult to describe the second part, for it keeps the audience convulsed with laughter during the progress of the burlesque. During the burlesque a strong chorus renders many selections, some old, but popular and many new and never heard in this city before.

Performances will be given this afternoon and evening and tomorrow afternoon and evening and should not be missed by the theatre goers of this city. Get right into line and follow the crowd to the box office which is now open, but get there early so as to be able to procure a good seat.

Standard Supply Co.
72 Prescott Street

It's a Credit to You to Have Your Account With Us

Why? Try Us

For Cash or Credit—It's the Same to Us

Ladies' Millinery	Ladies' Suits	Ladies' Coats and Jackets	Ladies' Skirts
The very latest sample Hats, Parisian models—all for credit—from	Newest Creations,	Very long, short or medium, just as you wish, from	For street or dress wear. Any color, pattern or style, from
$2 to $12	$12 to $35	$6 to $20	$2.75 to $15
	Just a little a week.		

Children's Winter Garments of All Kinds

Liberal Credit

MEN'S CLOTHING

We Never Make a Misfit

Our stock is large and very carefully selected. Top Coats, Overcoats and Suits. Tall men, short men, fat men, slim men, all get a complete fit.

Just as you say, your credit is good.

Children's Clothing—Boots and Shoes

Liberal Credit

Standard Supply Co.

72 PRESCOTT STREET

Lowell, Friday, October 16, 1903.

A. G. POLLARD & CO

Time for Fall Clothing

These brisk days are sharp reminders of what is coming. This big store full of warmer Clothing for everybody. There's a good list TODAY of seasonable special prices. Very tempting.

Garment Section

New Suits for Ladies. Here are the best sort of Suits from **$12.50 to $45,** made in all the new style features, warranted to fit, made properly by the best tailors.

A popular price **$15.00** and we have the very best Ladies' Suit in this country for that price.

A Walking Suit. Made from Scotch mixtures, with herringbone weaves, jacket 30 inches long, satin lined, plaited and belted, with cloth buttons, collar and cuffs, skirt instep length, prettily tucked. **Only $15.00.**

Misses' Suits. A special showing of these small size suits is here, nearly all the fetching creations of the larger ones. Walking and Tailored Suits in blue, black and brown cheviots, broadcloths and fancy mixtures, from **$10 up to $35.**

Ladies' Jackets. The hit of the season. A Covert Corset Coat, with thirteen gores, strapped seams, satin lined, fly front, coat sleeve, horn button. **Only $9.50.**

Another One at $10.50. A collarless Box Coat of fine covert, strapped trimmings, leg-o-mutton sleeve, satin lined, gun metal buttons. A fine coat.

Black Silk Petticoats. We have specially good ones for **$5.00,** made of fine black taffeta, with three circular ruffles or accordeon plaited ruffle. Other styles at **$6, $6.50, $7.50 up to $10.**

A Walking Skirt at Only $3.00. Made from gray homespun, with fancy stripe, five gore flare, with fancy yoke, worth $4.50.

EAST SECTION ..... SECOND FLOOR

For Men's Wear

Underwear One-third Off. We have ten dozen Shirts and Drawers, both medium and heavy weight, odd sizes and broken lots. Regular prices $1, $1.25, $1.50 and $2. We've reduced the prices one-third. They're bargains.

Men's Dog Skin Gloves Only 59c. Here are ten dozen Tan Gloves, English cut, full out seam. A regular 75c a pair glove.

Men's Madras Shirts for 35c. Regular 50c shirts, with separate cuffs, cushion neck band, pearl buttons, etc. We have twenty-five dozen.

25c Each for a Lot of 50c and 75c Shirts. In the lot are Night Shirts, Unlaundered White Shirts and some Pajamas. At this price they should go today.

EAST SECTION ..... LEFT AISLE

HOSIERY FOR WOMEN AND CHILDREN

Extra Heavy Cotton Fleeced Hose, purely fast black, with double sole. **Only 12 1-2 Cents a Pair.**

Full Weight Fast Black Cotton Hose, fashioned at ankle. **Only 12 1-2 Cents a Pair.**

Children's Heavy Cotton Fleeced Stockings, one and one ribbed, fast black, double knee and sole. **Only 12 1-2 Cents a Pair.**

Ladies' Full Weight Combination Suits, full fashioned, for **50 Cents.**

Wear Woolen Anklettes. Just the thing for cold weather. More comfortable than gaiters and better looking, no more to pay either. **Only 50 Cents a Pair.**

WEST SECTION ..... LEFT AISLE

NEW BELTS

New Patent Leather Belts, extra long for the outside of coats, etc., one and one-half inches wide, with gilt and black buckles. **25 and 50 Cents Each.**

MILLINERY

600 Trimmed Velvet Hats, turban and large pompadour shapes, with ostrich and wing trimmings. Regular price $4 to $6.50. **$2.98 to $4.50 Each.**

300 Untrimmed Samples from **69 to 98 Cents Each,** blues, blacks, browns and white, all new shapes.

WEST SECTION ..... CENTRE AISLE

SPECIAL SALE OF RIBBONS

Only 10 Cents a Yard. 15,000 yards of All Silk Ribbons, plain and fancy, worth from 15 to 25 cents a yard, widths 22 to 80. This selling for Saturday only.

WEST SECTION ..... RIGHT AISLE

TEA AND COFFEE

One Pound Coffee, - -
One-Half Pound Tea - - **All for 60c**
Five Pounds Sugar - -

Try a sample of Fruit Puddine. You'll like it sure enough. Demonstration now going on. Serving all the different flavors.

MERRIMACK STREET ..... BASEMENT

THOMAS F. RILEY.

LETTER CARRIER

Has Gone Abroad to Finish His Studies

Lowell, the home of Whistler, has another offering for the world of art. Thomas F. Riley, a modest, unassuming letter carrier, has passed his pouch over to another for a few months, at least.

Riley, the artist-postman, has gone to Germany to acquire skill and drink inspiration with the old German masters. His desire is to fit himself for mural painting. He will study in Bremen. He sailed on the Columbus from Boston for Humburg yesterday afternoon.

There is nothing remarkable in the story of Riley's life except that he has loved art since childhood. He likes sacred pictures best and has copied a great deal from the old Italian and German masters. "He has finish and refinement" is the criticism of a worthy critic who has examined the work of Riley.

"He is most happy when working on a picture," said his aunt, Miss McGovern, of 144 Warren street, with whom Riley makes his home. He received his first instruction in the Textile school, where he readily grasped splendid knowledge of design and later he attended an art school in New York. His teachers there advised him to go abroad and finish his studies. He is a quiet, persevering worker and bids fair to develop a reputation in the world of art.

MUNYON'S PAW PAW

Makes Him Gain in Weight and

"FEEL LIKE A NEW MAN"

In the World's History of Medicine Nothing Equals This Marvellous

VEGETABLE PEPSIN

Insomnia, Nervousness and Stomach Troubles Cannot Exist Where It Is Taken

Mr. Harry M. Kramer, 81 Broadway, Providence, R. I., writes, under date of Sept. 9th, 1903: "I have been taking it for a nervous sedative and tonic for over two weeks, and I am pleased to state that I have not alone gained in weight, but feel like a new man since taking Paw Paw, the world's tonic. I also find that it is fine for the kidneys and blood."

Paw Paw is nature's digestive. It is a natural pepsin. It is the thing that does most of all to safeguard the health of those who live in the tropics and the sub-tropics. When Prof. Munyon discovered the marvellous health-giving character of Paw Paw he at once determined that the whole world should share in its benefits.

Munyon's Paw Paw is a triumph of chemical and scientific skill. It preserves every helpful element of the Paw Paw fruit, with the addition of other medicaments that makes the most marvelous remedial agent ever devised. When it is used

Insomnia is impossible.
Nervousness is banished.
Stomach troubles end.

With the stomach right, the whole body is right and multitude of ailments disappear.

Prof. Munyon says: "I ask every sufferer from nervous breakdown or nervous strain to see how completely and how quickly my Paw Paw will bring soothingness and quiet.

"I ask everyone afflicted with stomach trouble of any kind to see if my Paw Paw will not bring a sense of relief with its first dose and speedily effect a cure.

"I ask all who have insomnia to make a trial of my Paw Paw and see how the restful, dreamless sleep of childhood will come to bless their pillows.

"I ask every victim of the drink habit to throw away whiskey and beer and see how my Paw Paw will remove the appetite for intoxicants; how it lifts and holds you up.

"I hope anyone who is in any way troubled by nervous or stomach disorders will ask his druggist, or his neighbor, or anyone who has used my Paw Paw, if it is not all I claim for it, and more.

"I know that it will do these things. I want every sufferer to know."

At any druggists, $1.00 per bottle. Paw Paw Laxative Pills, 25 cents a box.

LAWYER ABSENT

Case of McBride vs. Moffatt Delayed

COURT WILL HAVE IT TRIED NEXT

May Make Plaintiff Pay Witnesses

The case of McBride vs. Moffatt et als., which was on the trial list for today's session of the Superior court in this city, was not tried, owing to the absence of Mr. Hennessey, who appears for the plaintiff. Mr. W. A. Hogan, counsel for the defense, had his case ready, but Lawyer Gove of Boston, who appears for the plaintiff, with Mr. Hennessey, stated to the court that Mr. Hennessey was in Boston on a divorce case and would be unable to appear this morning; and as he was not familiar with the case, he would not like to try it without Mr. Hennessey.

Mr. Hogan stated that all of his witnesses reported this morning and that several of them were from out of town. The court notified Mr. Gove to inform Mr. Hennessey that his case would be the next in order and that any further delays would cause the court to make the plaintiff pay the defendant's witnesses.

Motions were then heard in the case of Danforth vs. Groton Water Co., the motions pro and con being argued by Messrs. W. H. Bent and C. H. Conant.

The next case in order was that of Pallie vs. Manning et al. This was an action of contract, the plaintiff being Charles E. Pallie and the defendants, John and Mary Manning. The plaintiff in his declaration stated that he did work for the defendants and had never been paid. The bill itemized was as follows. For three chaldrons of coke, $24; running of five stoves, $5; services in order to obtain said coke, $8; and ten days' work heating house, $2.50.

A. C. Hamel appeared for the plaintiff and J. F. Owens for the defendants.

RING SPINNERS

HAD AN ENJOYABLE DANCE LAST EVENING.

The ring spinners held an enjoyable dance last evening in Spinners' hall, the music for dancing being furnished by Borjes' orchestra. The committee which had charge of the affair was as follows: General manager, Miss Lizzie McAleer; assistant, Miss Fannie Fay; floor director, Miss Nellie Carroll; assistant, Miss Kate Whitney; aids, Misses Rose McVeigh, Annie Coughlan, Etta and Mamie Kessler and Mrs Jameson. Reception committee, Edward McNulty, Michael Dugan, Geo. O'Brien, James McCann. Refreshments were served during the evening.

BENEFIT DANCE

HELD AT GOOD TEMPLARS' HALL LAST EVENING

A concert and dance for the benefit of Horace Sloan, a popular drug clerk of this city, who is now ill at his home, was held last night at Good Templars' hall in Gorham street, there being a large attendance of friends of Mr. Sloan present.

During the first part of the evening a well selected program was carried out. Miss Ida Berkett rendered several piano solos, while Miss Ruby Miller rendered several vocal solos. An entertaining dialogue was given by Mrs. Florence Wilde, Miss Lena Molloy and Messrs. Willard Parker and Scott Stavele.

After the above program was carried out dancing was enjoyed until a late hour, the music being furnished by Hutchinson's orchestra. The affair was under the general supervision of Mr. Charles Hope and Miss Ella Sloan.

NON-UNIONISTS

Are Denounced by John Mitchell

By Associated Press to The Sun

CHICAGO, Ill., Oct. 16—Discussion of the question of the "open" shop by representatives of labor and of capital took up the greater part of the first session yesterday of the National Civic Federation conference, which is endeavoring to establish more rightful relations between employers and employes, and to end strife.

Samuel Gompers, president of the American Federation of Labor, is expected to preside today, while Senator Hanna will probably be in charge of Saturday's meeting.

Mr. Mitchell, in his speech, said in part:

"The majority of non-unionists are not malicious, only at the worst stupid and apathetic. However, there is one group of non-unionists, the professional strike breakers, but little removed from the criminal classes. I do not mean to say that every strike breaker is a criminal. Some of these professional strike breakers are former unionists, men who have been dishonorably discharged from the union, cashiered for conduct unbecoming a unionist, if not actually dismissed for defalcations or other offences against the law. Others have never been in a union and have been contaminated or defiled by work.

"I believe that trade unions have a legal and moral right to exclude non-unionists, but that this right should be exercised with the utmost care and only after persuasion has been tried and has failed."

Isn't This Fair?

The following druggists of Lowell will refund your money paid for U-ri-cene if a fair trial fails to cure your Rheumatism: Ellingwood & Co., Carter & Sherburne, Falls & Burkinshaw, Goodale's Drug Store, F. H. Butler & Co., A. W. Dow & Co., and the Lowell Pharmacy.

U-ri-cene is put up in tablet form only. Price 50c.

The Woodbury Chemical Co.,
170 Summer Street, Boston.

COLONIAL FAIR

CLOSED AFTER A SUCCESSFUL RUN.

The Colonial fair at the Young Men's Christian association in Hurd street which was being conducted under the auspices of the Ladies' Aid society of St. Paul's church, assisted by other societies of the church, came to a successful close last night.

A large number was present and the attendants at the various tables were kept busy during the evening attending to the wants of purchasers.

Under the direction of the entertainment committee consisting of Mrs. E. C. Richardson and Mrs. Eugene G. Russell, an interesting program was carried out, consisting of solos by Mrs. F. L. Roberts, Miss Bertha Clegworth and Geo. Drew, and piano duets by Alvah Baxter and Miss Ella Baxter.

You can't expect to weave white satin with blackened hands, any more than you can expect good results from papers with a bogus circulation.

Uncle Sam Shoe

For Men.

As Great As Its Name.

To make a shoe in every way worthy of its great name and equally great reputation, is the aim of the makers of Uncle Sam Shoes. Nothing that can contribute to this end is neglected. The highest class Union labor; the very best of selected leathers; the latest styles; perfection in fit; extreme comfort, and a wearing quality never before equaled—these are the characteristics of this famous shoe.

$3.00 - Guaranteed.

Union Made.

A five Dollar Shoe for Three Dollars—that is what the Uncle Sam Shoe really is; and its quality is guaranteed in the fullest manner:

If the uppers break through before the soles wear through, you are entitled to a new pair, FREE.

Only a shoe as great as the Uncle Sam Shoe could be so warranted. Made in all the latest styles and leathers. Free shines at Uncle Sam Shoe Stores.

Cor. Central & Prescott Sts.

AT THE BELL SHOE AND CLOTHING CO.

YOU WILL FIND THE MOST

Suitable and Serviceable

ASSORTMENT OF

Men's, Boys' and Children's Suits and Overcoats

to be found in this city. Our Men's Suits are all hand-made button holes, hand padded collars and unbreakable fronts; perfect fitting garments, clean cut, snappy in style and no fancy prices either. They are manufactured by the finest of ready-made tailors in the United States. This is no challenge sale, but good reliable merchandise that we stand ready to compare with the best that is shown in this city---at far less price than elsewhere.

Men's strictly all wool dark fancy Scotch mixed Suits at the price they will go fast **$7.50**

Men's Black Undressed Worsted and Thibet Suits, all hand tailored, some Skinner satin lined, also many handsome patterns in fancy Cassimere Scotches and Cheviots at **$10.00**

At $12 we can show you the most exclusive patterns, manufactured by the finest Rochester, N. Y. tailors, the home of the best clothing on earth. They consist of the finest Thibets, Cassimeres and fancy Worsteds at **$12.00**

At $15 you will find many patterns of Men's hard faced Worsteds in dark grey mixtures, broken plaids and neat stripes, hand tailored throughout, and we guarantee you a large saving on every article advertised. A comparison will convince you.

Children's Suits in Norfolks and Plain or Double Breasted Coats. Dark blue or black cheviots, at **98c**

Children's Suits made of neat dark mixed Cheviots, cut Norfolk or Double Breast. Nicely tailored and perfect fitting at **$1.98**

Children's Suits of better grades of Cassimere, fancy Worsteds and Cheviots. Norfolk or Double Breast Coats at

$2.50, $3.00 $3.50, $4.00

One lot of Children's Heavy Reefers at **98c**

Many styles of Children's long overcoats made of the latest Zibeline Cloth in all the newest shades of Blue, Green and Oxford, handsomely trimmed and some with Hoods of the very latest designs.

$2.50, $3.50, $4.50

All our last year's Children's Overcoats, for Saturday, at one price **$1.50**

Coats that sold as high as $5.00, at one price **$1.50**

Men's Overcoats

Our Men's Overcoats have all the characteristics of the high-class custom tailored garments in style, fabric and workmanship. They equal the finest productions of the highest class tailoring. Kerseys, meltons, oxfords and friezes cut in all desirable lengths and our prices are right,

$7.50, $10, $12, $15, $18, $20

Men's Underwear

Two cases boys' best quality fleeced underwear, at **21c**

Men's Double Breast fleeced shirts and drawers, at **45c**

Derby Ribbed shirts and drawers in heavy weight and colors of blue, brown and white, at **45c**

Strictly all wool camel hair shirts and drawers, either single or double breast, at **95c**

All wool Australian white wool underwear, at **98c**

Genuine Glastonbury Natural Wool Underwear, either single or double breast, at **$1.00**

The Bell Shoe and Clothing Co.

31-41 MERRIMACK STREET, Old Post Office, Hildreth Building.

ANNUAL MEETING

Of the American Board Held at Manchester

By Associated Press to The Sun

MANCHESTER, N. H., Oct. 15.—At the annual business meeting of the American Board held in this city yesterday afternoon all the officers except Home Secretary Charles H. Daniels and Committeemen A. H. Plumb and W. P. Ellison were re-elected. F. O. Winslow of Norwood, Mass., and Prof. A. L. Gillette of the Hartford Theological seminary succeeded Dr. A. H. Plumb and Wm. P. Ellison, who retired from the prudential committee. Secretary Daniels retired after five years of service as district secretary in New York and ten years as home secretary in Boston. The nomination of his successor was left in the hands of a committee of five who will report at the next annual meeting of the board.

The officers elected yesterday were as follows:

President, Samuel B. Capen, LL.D.; vice-president, Henry Hopkins, D.D.; corresponding secretaries, Judson Smith, D.D.; and Jas. L. Barton, D.D.; treasurer, Frank H. Wiggin; editorial secretary, Elnathan E. Strong, D.D.; recording secretary, Henry A. Stinson, D.D.; assistant secretary, Edward N. Packard, D.D.; auditors, Edwin H. Baker, Hon. Henry E. Cobb, Hon. Wm. B. Plunkett; prudential committee for three years, Edward Whitin, Francis E. Clark, D. D., F. O. Winslow, A. L. Gillette.

The next annual meeting will be held at Grinnell, Iowa, and the sermon will be preached by the Rev. Reuel Thomas of Brookline, Mass., the Rev. Michael Burnham of St. Paul, Minn., being the alternate.

The following were elected corporate members:

Massachusetts—Frank A. Day, Newton; Miss Mary E. Wooley, South Hadley; A. H. Lowe, Fitchburg; Luke W. Fowle, Woburn; L. A. Crossett, North Abington; F. O. Winslow, Norwood.

Connecticut—Henry H. Bridgeman, Norfolk; William H. Catlin, Meriden.

New York—S. Parkes Cadman, Brooklyn.

Pennsylvania—H. J. Heinz, Pittsburg.

California—B. Ross Clarke, Los Angeles.

Minnesota—David Percy Jones, Minneapolis.

In the business meeting a proposition to increase the corporate membership from 350 to 500 was referred to a committee which will report at the next annual meeting.

A resolution to petition the Massachusetts legislature for a change in the charter placing the election of salaried officers in the hands of the prudential committee was killed after a long debate.

Last night two meetings were held. The annual address was delivered at the First Congregational church by President Capen and the Rev. George A. Gordon of Boston and Miss Ellen M. Stone also spoke there. The overflow meeting at the Franklin street church was addressed by Miss Stone.

Y. W. C. A.

Wednesday evening Miss Croley, a returned missionary, gave a most interesting address at the Y. W. C. A. concerning her work at the Congo Free State station, Africa.

¶ Why do three million people pay *more* for H-O Oatmeal? It is because it is the *only* steam-cooked oatmeal on the market. The steam cooking sterilizes the grain and changes the starch into dextrine, so that it is ready to slip into the body tissues with almost no tax on the stomach.

¶ H-O Oatmeal makes strong bodies and quick minds.

For brain and brawn

H-O

To every boy or girl who will write and ask for it, we will mail a copy of the Kinderbeast book, telling all about the most interesting prize contest that ever was.

5

PUBLIC BATHS

Committee Tackles Subject Once More

The most recent of the several joint special committees appointed from time to time to consider the advisability of installing a system of public baths in this city, met at city hall last evening with all the members present and President Cecil Adams presiding.

After a brief discussion on the merits of public baths, Alderman Molloy moved that the committee visit Boston and inspect the baths installed in that city.

Communications were received from several parties offering sites and these were read and placed on file pending further developments. The committee decided to go to Boston on Monday.

SIR CHARLES TUPPER

SPEAKS ON AMERICA AND CANADA.

By Associated Press to The Sun

LONDON, Oct. 16.—Sir Charles Tupper, the Canadian ex-premier, who sailed from Liverpool for Canada yesterday, in the course of an interview declared that Canada was perfectly united in supporting Mr. Chamberlain. He thought that a grain duty of two shillings per quarter was small, but said it would encourage emigration and help the Canadian farmers to some extent. He thought it an excellent thing that Americans were flocking into the Northwest in large numbers. This, he declared, would not Americanize the Dominion because the Americans preferred Canadian institutions to their own.

SIR HENRY CAMPBELL-BANNERMAN.

By Associated Press to The Sun

London, Oct. 16.—Sir Henry Campbell-Bannerman, addressing a meeting at Bolton last night, said that Mr. Chamberlain's case was completely vitiated by the figures. The issue before the country was protection. Mr. Balfour had ousted the free traders from his cabinet, but fearing to go before the country on protection, had adopted retaliation as a makeshift issue which appealed to the selfish instincts of individuals and the fighting instincts of the nation.

A policy of retaliation, continued the liberal leader, could only mean the ultimate landing of the country in protection. Retaliation never had brought down and never would break down any tariff walls. It was pleaded that retaliation would be kept in reserve. In brief, Great Britain was to play a game of bluff with the world. Mr. Chamberlain had tried to bluff the late President Kruger and the game had cost Great Britain thousands of valuable lives and 225,000,000 pounds in money.

The government, concluded Sir Henry, ought to have had enough of the game of bluff. The liberals would oppose protection, root and branch.

A LIGHT-HOUSE

The Sun is a lighthouse on the sea of public opinion, to serve as a guide to the people of Lowell. All the people read its columns and are guided thereby. They trade with merchants whose names appear in its pages.

Merchants understand this, and that is why they advertise in The Sun. They depend on the reading public, and know that the easiest, cheapest and quickest way to attract public attention and confidence is by speaking to the people through the paper of the people, The Sun,

Lowell's Greatest Newspaper.

SUIT FOR SLANDER

The Wilson-Clement Case Begun

By Associated Press to The Sun

RUTLAND, Vt., Oct. 16—The trial of the suit of Samuel D. Wilson of Washington, against Hon. P. W. Clement of this city for alleged slander was begun yesterday afternoon. The suit is to recover $50,000.

The plaintiff claims that while he was in this state to secure evidence of violations of the prohibitory law he killed a man in self-defence. He further claims that Mr. Clement referred to him as a "murderer" in campaign speeches in 1902.

The trial began yesterday afternoon, and during the session Miss Sadie Smith, a stenographer who accompanied Mr. Clement on his campaign trips, was placed under arrest for not answering a question to the satisfaction of the court.

After having a lawyer explain what was wanted by the court Miss Smith was again recalled and was on the stand when court adjourned.

Mr. Clement was the first witness called. He had no exact copies of his speeches, but testified that he said in substance that Wilson had been indicted for manslaughter when he should have been indicted for murder, the greater indictment including the smaller. He would not admit that he had called Wilson a murderer.

Miss Smith followed and testified concerning certain speeches which she heard at Brandon. She could not testify as to the exact language.

S. D. Wilson, the plaintiff, was also on the stand while Miss Smith was in custody, but got little further than his preliminary testimony.

AGED COUPLE

HAVE FINALLY DECIDED TO LIVE APART.

By Associated Press to The Sun

UXBRIDGE, Oct. 16—In the second district court yesterday morning, before Judge A. A. Putnam, Mr. and Mrs. Thomas Martin of Northbridge Center agreed to a separation after a married life of nearly 50 years. During this time 17 children were born to them, 11 of whom are now living and have made homes for themselves.

Mr. Martin was brought into court at the instigation of his wife, and pleaded nolo contendere to the charges preferred against him.

In his statement he said that he had never been in court before and that he was a law-abiding citizen. According to his story, the culmination of the difficulties occurred Thursday morning when he was getting ready to leave for his day's work.

He had some words with his wife and when he returned at night he supposed everything was forgotten, but found it otherwise.

One of the sons told in court yesterday morning of the family troubles, and asked the court for some remedy. Judge Putnam said it would be impossible from what Mrs. Martin had told him to think of a satisfactory settlement of the question by allowing the couple to live together again, and thought that she should ask for a separation.

The judge alluded to Mr. Martin's insane jealousy of his aged wife and ordered him to pay Mrs. Martin $3 per week for her maintenance and he agreed to let her alone.

BRANDT IS DEAD

AS RESULT OF BLOW RECEIVED DURING A FIGHT.

By Associated Press to The Sun

BOSTON, Oct. 16.—Louis Brandt, a lithographer, of South Boston, died in an ambulance while on the way to the Relief hospital this morning from the effects of a blow over the head which it is supposed was received during a fist fight. The police are looking for three men who were carrying Brandt's unconscious body in the vicinity of Faneuil hall when Patrolman Duncan came upon them. Immediately after transferring the body to an ambulance which had been summoned the three men disappeared.

NEGRO LEADER SHOT

BY A FELLOW MEMBER OF DEMOCRATIC CLUB.

By Associated Press to The Sun

NEW YORK, Oct. 16—Caleb A. Shinn, one of the best known colored men in the city, and leader of the United Colored Democracy of Greater New York, was shot dead last night in the clubhouse of the colored democracy by Alvan Padro, a West Indian negro, who is chairman of the house committee of the club. Padro was arrested. The cause of the shooting is said to have been over a matter of $90 that Padro claimed the club owed him.

SOLDIERS' MONUMENT

SUB-COMMITTEE DISCUSSES QUESTION OF FUNDS.

The sub-committee from the Soldiers' Monument association met last evening in the mayor's reception room and discussed briefly the best method of raising funds for the proposed monument. No action was taken.

ISSUED CIRCULAR

Secretary of Textile Workers Heard From

Secretary Albert Hibbert of the United Textile Workers of America has issued a circular giving a list of the unions and the amount they paid under the assessment for the Lowell and Manville strikes. He says in the circular: "I have before called the attention of the officers of the local unions that these assessments when called for must be paid, and some unions will find their membership in the United Textile Workers forfeited unless they attend to this matter in the near future. While there has been a great increase in the number of unions paying assessments in these strikes over the Augusta, Ga., strike, still, in all fairness, all unions should do their full duty in these matters."

The circular shows that a total of $7221.10 was collected from all the local unions affiliated with the U. T. W. under this assessment. Of this amount the Fall River unions, exclusive of the spinners, which comes under the National Spinners' union and which paid no assessment to that national union, paid $2755.95, divided as follows: Weavers $1800, Carders $540, Loomfixers $300, Slasher Tenders $84, Folders $27, Twisters and Drawers $4.95. The latter union paid nine weeks, while all the others paid the full 12 weeks. The New Bedford spinners' union to their national, paid a total of $893.25, divided as follows: Weavers $720, Carders $9, Loomfixers $38.25. The weavers' union of New Bedford paid the full 12 weeks, the carders nine and the loomfixers three.

Adding the amount paid by the National Spinners' union—$1320—to the amount paid by the New Bedford and Fall River unions the total paid by these unions was $4993.20, leaving only a balance of $2251.90 of the unions affiliated with U. T. W.

This is a pretty good idea of where the money comes from to keep the U. T. W. going. A total of 1000 unions affiliated with the U. T. W. paid their assessment either in whole or in part and just nine unions in Fall River and in New Bedford and the National spinners' union paid over two-thirds of the total amount collected. It must be remembered that the amount paid by the National Spinners' union is largely made up of the amounts collected from the New Bedford and Fall River spinners' unions so that the textile unions of these two cities must get the credit of paying two-thirds of the assessment levied for the support of the Manville and Lowell strikers.

FOR NEW BRIDGE

CITY ENGINEER SUBMITS REQUISITION TO BRIDGE CO.

City Engineer Bowers has forwarded a requisition to the Concrete-Steel Arch Bridge company of New York to furnish a sketch for a bridge at Pawtucket falls that will fit the conditions under which a new bridge may be built there. The company will probably send an engineer to this city to view the bridge before making the sketch.

CALL TO GROTON PASTOR.

By Associated Press to The Sun

NEW YORK, Oct. 16—The officers of the Episcopal church of the Holy Trinity in Brooklyn have decided to extend a call to Rev. Sherrard Billings of the Groton school at Groton, Mass., to fill the vacancy caused by the resignation of the Rev. S. D. McConnel.

TEAMS STOLEN

Thieves Were Very Busy Last Night

Shortly after 7 o'clock last night it was reported by a fruit dealer named Bahigan on Central street that his team had been taken from School street. All the officers were notified to be on the lookout and Patrolman Phil Dwyer recovered the outfit on Middlesex street.

About 8 o'clock Dr. E. J. Clark discovered that his horse and carriage, which he had left in front of his office on Central street, were gone. At midnight Patrolman Flanagan found the horse tied to a post on South street and drove it to the station.

TEMPLE THEATRE

The Temple Theatre is the scene of large audiences at all performances. Marlow, Plunkett and Fannie Donovan are still making a big hit in their pot pourri of foolishness, "Did Romeo Pay for What Juliet?" The other performers are making good. The management has engaged the services of two well known dramatic stars who for the rest of the season will put on one act curtain raisers such as "The Butterfly," "Sunshine," "Trying it on," and "A Proposal." These little one act comedies are of the highest order and have been enacted by such stars as John Drew, E. H. Southern and others. It is the intention of the management to install the stock company next week.

BARBER'S ITCH!

The mention of it makes men shudder. A loathsome disease, heretofore difficult to cure—now promptly and safely cured.

ZEMA-CURA

(LIQUID, APPLIED EXTERNALLY)

brings instant relief and permanent cure. Careful barbers keep a bottle of ZEMA-CURA at hand and use it on the faces of customers whose skins are diseased.

ZEMA-CURA has none of the disagreeable features of a salve or ointment. It is the only CURE of skin diseases yet discovered. Price 50 cents and $1.00.

ZEMA-CURA MEDICATED POWDER

should always be used after shaving. Is invaluable in the treatment of skin diseases. It is not only soothing and healing, but it creates new, firm, healthy skin, and makes a lovely, clear complexion. It not only possesses all the merits of the best and most widely known talcum powders, but in addition to these it has medicinal properties possessed by no other powder in the world. ZEMA-CURA MEDICATED POWDER allays itching, chafing or irritation. ZEMA-CURA MEDICATED POWDER used after bathing and shaving has no equal. It is an ideal powder for babies as it is absolutely pure and healing. 25 cents per box. All druggists or The Zema-Cura Co., 7 W. 22d St., N. Y.

ELLINGWOOD & CO., Cor. Central and Merrimack Streets; GOODALE'S DRUG STORE, 217 Central Street; C. E. CARTER (two stores), Cor. Branch and Smith Streets, and Cor. Westford and Pine Streets; LOWELL PHARMACY, 632 Merrimack Street; FALLS & BURKINSHAW, 418 Middlesex Street.

CUNARD LINE

Fast Twin Screw Steamers

New, 14,280 tons, 600 feet long, fitted with Marconi's wireless system. Rooms upper decks midship. Perfect ventilation.

Boston, Queenstown, Liverpool.
Ivernia sails Nov. 7, Dec. 8.
Ultonia Oct. 17, Nov. 21, Dec. 26.
Saxonia Oct. 24, Nov. 28.

A Cunarder from New York every Saturday.

Discount allowed on combined outward and return first and second cabin fares.

Rates, sailings, plans, etc., apply ALEXANDER MARTIN, agent, 126 State street, Boston.

DENIS MURPHY, 18 Appleton street, Lowell Mass.

J. F. O'DONNELL, 324 Market street, Lowell, Mass.

O. A. BERNSTON, 25 Andrew street, Lowell, Mass.

PHIL & WIDEN, 40 Lundberg street, Lowell, Mass.

ANDERS THOMASSON, 277 Central street, Lowell, Mass.

DOMINION LINE

TO

EUROPE

Fast Twin-Screw Service

BOSTON to QUEENSTOWN and LIVERPOOL.

Com'w'lth	Oct. 21	Mayflower	Nov. 5
Cambroman	Oct. 29	Columbia	Nov. 12
		Com'w'lth	Nov. 19

1st class, $60 upwards; 2d class, $42.50; 3d class at low rates.

TO MEDITERRANEAN From Boston DIRECT

AZORES, GIBRALTAR, NAPLES, GENOA.

Vancouver . . . . . Nov. 21
1st class, $70 upwards; 2d class, $50.

Company's Office, 77 State St. Boston, or Dennis Murphy 18 Appleton street, H. F. Leeds, 5 Bridge street, Lowell.

DOUBLE BLUE DISCOUNT STAMPS BEGINNING OCT. 5-10 INCLUSIVE.

JOHN F. SAUNDERS,

159 Gorham St., Cor. Summer
Telephone 592-3.

ON BLUE DISCOUNT STAMPS.

100 stamps with 1 lb. 50c. Baking Powder.
60 stamps with 1 lb. 50c. Tea.
20 stamps with 1 lb. 20c. Coffee.
10 stamps with 1 lb. 14c. Force.
10 stamps with 1 lb. 18c. Butterine.
5 stamps with 1 pkg. 10c. Presto.

ON GREEN TRADING STAMPS.

50 stamps with 1 lb. 50c. Baking Powder.
30 stamps with 1 lb. 50c. Tea.
10 stamps with 1 lb. 20c. Coffee.
5 stamps with 1 lb. 15c. Butterine.
5 stamps with 1 lb. 14c. Force.
8 stamps with 1 pkg. 10c. Presto.

CORNED BEEF.....3c to 6c lb.

Smoked Shoulders.....8c. lb
Best canned Tomatoes.....3 for 25c.
Best canned Peas.....3 for 25c.
Best canned Corn.....10c.
Best canned Pears.....15c.
Challenge Milk.....3 for 25c.
Minced Meat.....8c. 1 lb.

BEST GLOBE BUTTERINE.

15c. lb.; tubs from 1½ lb. up.

CHOICE LINE OF TEAS.

75c best Oolong.....50c. lb.
60c best Formosa-Oolong.....30c.; 4 lbs. $1
80c Golden Tips Assam.....30c.; 4 lbs. $1
50c Orange Pekoe.....25c.; 5 lbs. $1
50c English Breakfast.....20c.; 7 lbs. $1

Simply Say "Charge It."

The Light that Shines for the Masses

It is the beacon light of credit for the thrifty and saving, for the intelligent, industrious and honest working masses, whose day's pay represents the extent of their wealth—and whose earnings must cover all needed comforts. Right now before the winter sets in, you're welcome to "Cheerful Credit" and "No Money Down."

Ladies' Suits $12.75 to $37.50	Men's Suits $12.75 to $25.00	Ladies' Shoes $2.50 to $3.50
Ladies' Skirts $4.98 to $37.50	Men's Top Coats $10.75 to $22.50	Men's Shoes $2.50 to $3.50

Cæsar Misch INC
CASH OR CREDIT

"No Money Down Clothier" to Man, Woman and Child.

220 CENTRAL STREET, LOWELL, MASS.

A. STRAUSS, Manager.

COAL PRICES REDUCED

At prices quoted below we are selling the best quality that can be bought of freshly mined coal. Thoroughly screened.

All Sizes	$6.75 Per Ton
No. 2 Nut	$6.00 Per Ton
Coke $5.00 Chaldron	$2.50 Half Chaldron

DRY BOBBIN WOOD

5 Baskets $1.00

PRICES SUBJECT TO CHANGE WITHOUT NOTICE

LOWELL COAL CO.

43 Central Street 15 Thorndike Street

THE DEFENSE

Offers Testimony in the Postal Fraud Cases

By Associated Press to The Sun

CINCINNATI, O., Oct. 16—In the trial of Miller and Johns for alleged conspiracy and bribery under the recent post office indictments, the government rested yesterday afternoon and the defence introduced evidence for three hours. One of the defendants was still on the stand when court adjourned and it is thought that most of the time will be taken up today with these two defendants as witnesses so that the arguments will not be made until Saturday. After the government rested yesterday, counsel for both Johns and Miller filed motions for a non-suit. Both motions were promptly overruled by Judge Thompson.

Joseph M. Johns, one of the defendants, testified that he had been employed with Miller in several cases and they were closely associated. Last September Miller told the witness that practice before the post office department was desirable. Johns said there was no arrangement between them and nothing like a conspiracy, but that his duties as deputy prosecutor did not require all his time and he wanted other business.

His letters to Ryan finally brought about a conference at Terre Haute. He told Ryan he was a young attorney seeking business, that he had seen Ryan's literature, considered it faulty and believed he could help him out. Johns said he made a contract with Ryan for $2,500 for legal services contingent upon getting favorable action from the postoffice department and another contract for $2000 for revising his circulars and other matters so that it would be allowed to pass through the mail.

He denied saying he could get a clear bill of sale or anything of that kind or that he could get a fraud order issued. He denied asking Ryan for $5000 and finally accepted $2,500 for the legal work. He denied that he had told Ryan that Miller would revise the literature or help in doing so. He denied saying that $2,500 was a small amount to divide when Ryan offered $2,500 instead of $5000 for the legal services. He also denied that the $2,000 for the work of revision was intended for Miller. He testified that on the next morning, he telegraphed Miller at Washington to enter his name as attorney for John J. Ryan and company, and also wrote that additional evidence could be furnished, notwithstanding the reports of the inspectors and requested that the decision be wired him. He addressed his commications to Miller as the latter was the only one he knew in the department.

The district attorney sharply examined the witness as to his qualifications as an expert on postal laws and the witness could not mention the number of any section of the United States statutes on postal regulations.

Johns said he had never been in the post office department at Washington.

John J. Ryan and Inspector Fulton were called as witnesses by the defense as well as by the prosecution to show the character of the turf commission business.

Court adjourned until this morning, when the examination of Johns will be continued.

SUN

TRADE MARK DICKSON'S TEA STORE REGISTERED

Present This Teapot

when you buy Tea, Coffee, Baking Powder, Crockery or Glassware and we will give you

FIVE Blue or Green Stamps FREE

DICKSON'S TEA STORE

68 Merrimack St.

See Window Display. You'll Be Our Customer

—AT—

ROY & O'HEIR'S

Little Store with the Big Trade

The Man Behind the Coin

Generally speaking, the man that has the coin to spend wants to get the most for his money. And it does not require such a big lot of money either (if you trade here) to be dressed and fitted properly, for we have a great line of perfect fitting clothing for Men, Boys and Children.

The Prices? We can Fit All Purses

Children's Double Breast or Norfolk Suits, at $1.00, $1.25, $1.50, $2.00, $2.50, $3.00, up to $5.00.

Children's 3-piece Suits, 8 to 16, at $2.00, $2.50, $3.00, $3.50, $4.00, up to $7.00.

Boys' Long Pants Suits, 14 to 19, at $4.00, $4.50, $5.00, $6.00, $7.00, $8.00, $10.00, up to $15.00.

Men's Suits, at $4.00, $5.00, $6.00, $7.00, $8.00, $10.00, $12.00, $13.00, $15.00, up to $22.00.

Children's Overcoats, at $2.00, $2.50, $3.00, $3.50, $4.00, $5.00, $6.00.

Boys' Overcoats, at $4.00, $5.00, $6.00, $6.50, $8.00, $10.00, $12.00, $13.00.

Men's Overcoats, at $5.00, $6.00, $7.00, $8.00, $9.00, $10.00, $12.00, $15.00, up to $22.00.

AS FOR HEAVY UNDERWEAR, no matter what you see advertised, COME TO US, we will MEET OR BEAT competitors on the same article at

The Little Store With the Big Trade

83 Prescott St., Facing Market St.

HOLT MISSING

HE WAS LAST SEEN WITH A WOMAN.

By Associated Press to The Sun

HAVERHILL, Oct. 16—The disappearance of Frank W. Holt last Saturday is now regarded as a deeper mystery than at first appeared. Holt had been to the theatre, and had taken a few drinks in company with some friends. On the way home he was stopped on the street by a woman, and that was the last seen of him. His brother has consulted four clairvoyants in the past two days and has been told by each that the missing man has been drugged for some purpose and is now alive, but not in his normal condition, in some building in the outskirts of the city.

The boy's parents believe he accompanied the woman down to the foreign settlement, became involved in a quarrel which resulted in his death, and that his body was thrown into the river or disposed of in some other way. They stated last night that unless he is located today they will have the river dragged down as far as Newburyport, a distance of 15 miles.

MISSING CLERK

IS CHARGED WITH BEING A FORGER.

By Associated Press to The Sun

NEW YORK, Oct. 16—Clarence E. Leonard, a messenger for Haskins and Sells, public accountants, is missing and the firm charges him with forging its name to checks aggregating over $10,000, upon which he collected the money.

Leonard belongs to a prominent family in East Orange, N. J., and is 18 years of age.

LANDLORDS.

If you have a tenement idle that rents for $15 a month, you are losing 50 cents a day every day it is vacant. A little ad. in The Sun "To Let" column will rent your tenement in a very few days. Others have tried it with good results; why don't you try it?

DOUBLE CRIME

School Teacher Shot by Young Man

THE LATTER THEN COMMITTED SUICIDE

The Couple Were Engaged Once

By Associated Press to The Sun

SAN FRANCISCO, October 16—Josephine Meade, a student of the University of California, was shot and killed yesterday by Paul Schmidt, aged 25 years, who afterward committed suicide.

Miss Meade was formerly a resident of Los Angeles, where she was employed as a teacher in the public school. Schmidt was also a resident of Los Angeles, where he is said to have been prominently connected.

On leaving her lodgings on Laguna street Miss Meade was met by Schmidt who had been waiting in the neighborhood for some time.

Miss Meade and Schmidt adjourned to a near-by doorway where they stood for a few minutes, Schmidt talking earnestly and with angry gestures. Miss Meade stepped away from him and approached a passer-by, to whom she said: "I beg your pardon, but this man——"

At that moment Schmidt began shooting. He sent four bullets into the girl's body. When she fell dead, he calmly looked at her a few moments and walked down the street, removing the empty shells from his revolver. He then re-loaded the pistol and after firing in the air to test the cartridge, placed the pistol against his forehead and fired. He died instantly.

Schmidt and Miss Meade have been acquainted several years and were once engaged to be married. His attentions became distasteful to her, however, and she becoming alarmed at his threats against her life, gave up her position in Los Angeles and went to Boston to escape him, afterward returning to this city, where Schmidt followed.

Miss Meade was a niece of Vicar General Hartnoit, of the Southern Californian diocese and bore an excellent reputation.

INTEREST BEGINS

ON TAX BILLS AFTER NEXT TUESDAY.

Interest on tax bills begins after next Tuesday. Six per cent., as usual, will be charged.

BOY MAY DIE

WAS FOUND IN HOPELESS STATE OF INTOXICATION.

By Associated Press to The Sun

BOSTON, Oct. 16—A 12-year-old boy was found on Sumner street, Lynn, about 11 o'clock last night in a hopeless state of intoxication, staggering through the street and falling repeatedly. He was sent to the station and thence to the Lynn hospital, where the doctors said his chances of recovery were small.

MOTHER STEWART NOT DEAD.

By Associated Press to The Sun

SPRINGFIELD, O., Oct. 16.—"Mother" Stewart, the world-wide Christian Temperance leader, is not dead, as was reported throughout the country yesterday.

CASTO THEATRE

The Casto will be crowded tomorrow afternoon, for all the children want to see the wonderful little girl, Lola Cotton, who is causing untold astonishment and bewilderment in this city by her performances, as she sits blindfolded upon the stage and tells correctly the name and nature of any article in the theatre. As a special feature the premier song illustrators of the day, Howard and Crosby, will present the new song success, "Two Little Boys." The illustrations for this song were taken in this city, and the two children will easily be recognized. The remainder of the program is a most pleasing one, and all will enjoy it. Reserved seats can be ordered by telephoning 815-3.

Y. W. C. A. WINTER CLASSES.

The various winter classes opened last evening at the Y. W. C. A. rooms. Mrs. Lambert, Misses Ethel Whitcomb and Grace Ward, members of the educational committee, were present to interview the girls. There are a few vacancies in the embroidery and basketry classes.

Fifty have registered for gymnasium work. An innovation has been introduced by forming a children's class in physical culture. There are about 20 in the class and the instruction was received with enthusiasm. A hall in Central block has been engaged for the gymnasium work.

The dressmaking class is the largest of any winter.

UNUSUAL DISPLAY OF HIGH GRADE SUITS

At the **Merrimack**

This showing is unusual in its extent —more styles of the better grades than we've ever shown, and more than you'll find in any other Lowell store.

Unusual in its choice variety—the choosing was at the most favorable time—in May last. We had an early pick of the novelties, those choice things that only the early buyer sees.

Unusual, because it's not confined to one make of fine clothes. A. Shuman & Co., Boston, and the Fechheiner, Fishel Co, makers of "Eff-Eff," fashionable clothes, New York, confine their product to us for Lowell.

These two makes, built on different lines, make a strong combination. For thorough reliability, and honesty of fabrics and making, Shuman stands alone. When it comes to snappy stylish clothes, and elegance, and finish, the "Eff-Eff" make is the best that comes out of New York, price considered.

This combination, backed by intelligent store service and the most liberal treatment is at your service.

$25.00 For a Catch Phrase

Thinking men and women, set your wits to work! Here's a chance to earn $25 by furnishing a catch phrase to be used by the Merrimack Clothing Co. in their ads.

By a "catch phrase" is meant a short combination of words adapted to the Merrimack business as tailored clothiers and outfitters, to men, women and children, indicative of their liberal policy and high grade service. The phrase must be terse and original—one that will become a household expression, as for instance:

"If you see it in the Sun, it's so."

"Your money's worth, or your money back."

"Get the habit—go to Brill Bros."

"The smile that won't come off," etc., etc.

The contest will close Oct. 28, and the accepted phrase published on the following day.

Address all communications to

CATCH PHRASE CONTEST,

Merrimack Clothing Co.

THE PRINCETON SACK

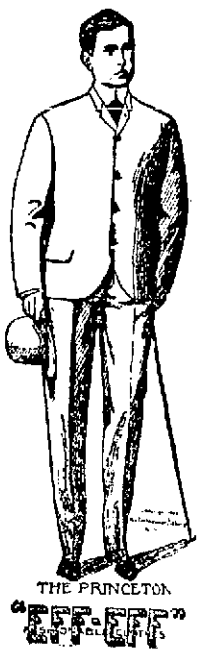

represents the leading suit style for men's wear. Its lines show plenty style, yet a quiet, conservative style, that appeals to most men.

The Princeton shows the careful work of the skilled tailor, the padding of the shoulders and lapels, the shaping of the collar, the carefully worked button holes—all give evidence of the skill of the "jour" and its results when applied intelligently to ready made clothes.

The Princeton is shown in a big variety of fabrics; plain Thibets and worsted Cheviots, neat Cassimeres, fancy worsted cheviots and snappy Scotch effects—in grayish, brownish and olive mixtures, overplaids and striped effects.

The Princeton line begins at $15—for hand made garments, and is shown up to $28. The strong lines are at $15 and $20

The Newsac is more ultra style than the Princeton, and is shown only in fabrics designed solely for young men and smart dressers.

THE GRAMERCY

is the double breasted model of the "Eff-Eff" make, and a popular style with young men this season.

It's built on the same general lines as the Princeton—broad shoulders, easy fitting back, short skirts and snug fitting collars.

The Gramercy is shown in black Thibets, worsted cheviots, fancy cassimeres and Scotch cheviots.

Prices: $12, $15, $18, $20, $22.

The Promenade Frock is the new long skirted frock, that has met with great favor among men of good physique. The Promenade is shown in a handsome olive mixture at $25.

Two Special Lines — While we make our strong stand at $15 and better, (the strictly hand finished garments) the same standard of values applies to the less expensive lines.

At $10 we offer a heavy weight black worsted cheviot, of good color and splendid tailoring that's easily worth a couple dollars more.

At $12 there's a specially good style in a worsted cheviot, a dressy dark gray mixture. All sizes, including stouts and longs on these numbers.

All garments bought of us kept pressed free at customer's pleasure.

The Merrimack Clothing Company Across From City Hall

O'Donnell & Gilbride Co.

Blue Discount Stamps to Cash Purchasers

Man Tailored Garments

For Women and Children's Wear

Styles that please the most fastidious. Fit and finish that suggest custom made. A range of values adapted to all classes of buyers.

No Showing in Lowell Bigger

No Showing in Lowell Better

Than the One in Our Cloak and Suit Department

Rain Coats, Suits and Separate Skirts

The three particular lines that you will find at

Attractively Low Prices

Today and Tomorrow

BLUE DISCOUNT STAMPS TO CASH PURCHASERS.

O'Donnell & Gilbride Co.

GREAT BANQUET

In London to the Alaskan Boundary Commission

Lord Roberts Presided and Made a Notable Speech—Sec. Root Praises British Army

By Associated Press to The Sun

LONDON, Oct. 16.—The dinner given by the Pilgrims society to the Alaskan boundary commission at Claridges hotel last night proved the most notable assemblage of Englishmen, Americans and Canadians ever brought together in London. In addition to the members of the commission, the British cabinet ministers, the American ambassador and the most prominent representatives of English public life were present.

Lord Roberts presided. On his right sat Ambassador Choate, and on his left Lord Chief Justice Alverstone. Lord Lansdowne, Sir Louis Jette, Sir Stanley Clarke, the king's equerry, and Secretary Elihu Root sat at the same table. The other guests numbered in all about 150.

Lord Roberts proposed the health of King Edward and President Roosevelt in a united toast which met with a cordial reception. He then proposed "The Alaskan boundary commission," to which Lord Alverstone replied, saying that the meeting of the commissioners would stand as a monument of the feeling evinced in America and Great Britain to settle their differences by a common sense method.

Ex-United States Senator Turner and the Hon. Clifford Sifton, Canadian interior minister, answered for their respective countries, the latter saying that no greater crime could be conceived against human nature than trouble between Great Britain and the United States.

Proposing the health of the Anglo-Saxon race, Lord Lansdowne claimed that it had done more than any other nationality to promote the arts and literature and just and equal government. Said he:

"Human natures are fallible and we must have our little differences from time to time, but an appeal to force is unthinkable."

The British foreign secretary then paid a tribute to the late Sir Michael Herbert and quoted Ambassador Choate as saying that the mantle of Lord Pauncefote had fallen on Sir Michael Herbert. He added President Roosevelt's tribute to Lord Pauncefote that he did his business as an honest gentleman.

"Let us follow that motto," concluded the foreign minister. "In public and in private. Let us do our business as honest gentlemen, confident of the great honor which the Anglo-Saxon race deserves of the world."

Jacob M. Dickinson of the American counsel in responding referred to the Afro-American and other elements composing the American population.

Mr. Aylesworth, the Canadian commissioner, answering to the name of Canada, asked if Lord Lansdowne had not lost sight of the fact that several thousands of the best Anglo-Saxons lived in Canada, which by the whole trend of his speech, Mr. Aylesworth intimated, had been rather overlooked. Passionately Mr. Aylesworth declared that none was more loyal to King Edward than the Canadians, yet there were none who from a business and sentimental point of view more appreciated their association with America.

Secretary Root closed the dinner with a notable speech proposing the health of Lord Roberts as the commander-in-chief of the British army, and declaring that none who speak the English language would fail to wish health and prosperity to the leader of the marches to Kandahar, Lucknow and Pretoria. Mr. Root referred to the endeavor to promote army reform on both sides of the Atlantic. The people of America had inherited the spirit of civil control of the military arm. On both sides of the Atlantic during the past year the ever-recurring problem of reconciling civil and military expert opinion and authority had been the cause of difficulty and of inefficiency.

Mr. Root said that by the creation of a general staff he hoped that the United States had solved the problem and he trusted that Great Britain would be similarly fortunate.

"By this expression," he added, "you may gather that I hope that the American and British armies may never be brought into contact. There cannot be a more genuine and hearty feeling of good will than exists among the people of the United States for Canada."

After remarking that Canada had learned how colonies should be properly treated by the lesson of the American revolution, Mr. Root said that he was proud to put the American army side by side with the British army, the characteristic of the latter being that it did not fight for tyranny, oppression or conquest, but for progress, liberty and construction, not destruction, which always followed in the wake of the British arms.

Lord Roberts briefly thanked Secretary Root and the proceedings then ended.

Oliver Corcoran, residing at 13 Chelmsford street, had the end of the thumb on his left hand badly cut this morning by getting it struck by a circular saw. At the Emergency hospital the wound was dressed.

75TH SESSION

Of North Middlesex Unitarian Conference

HELD AT TYNGSBORO CHURCH YESTERDAY

Nearly 300 Delegates Were Present

The North Middlesex Unitarian conference held its annual meeting and 75th session at the First Parish church, Tyngsboro, yesterday with a large attendance, about 250 delegates being present.

Hon. F. A. Patch of Littleton, took the chair at 10 o'clock in the morning and formally opened the exercises, and after the hymn "Come Thou Almighty King," by the audience, prayer was offered by Rev. William Brown of Tyngsboro.

The report of the June meeting at Chelmsford was read by the secretary, Rev. George C. Wright of Lowell, and approved.

The report of the treasurer, C. H. Coburn of Lowell, was read by the secretary and approved.

The financial report of the committee on missions was also read as a part of the treasurer's report.

A letter was read from Abiel J. Abbott of Westford, one of the vice-presidents, regretting his inability to be present.

The chair appointed a committee on resolutions as follows: Rev. C. T. Billings, Rev. A. D. K. Shurtleff, Rev. G. S. Shaw.

The chair also by vote appointed a nominating committee as follows: John F. Kimball, Wilton, N. H.; Mrs. Daniel Needham, Groton; Horace Bancroft, Tyngsboro.

Chairman Patch then made a speech of welcome and in behalf of the conference extended a welcome to Rev. Geo. N. Holcomb, the new pastor of the First Parish.

Mr. A. W. Sawyer of Littleton then gave an interesting report of the conference held at Atlantic City.

Rev. Christopher R. Eliot of the Bulfinch Place chapel, Boston, made an address upon the subject: "The Place of a Unitarian Church in a Twentieth Century Community." In the course of his remarks he said:

"Another characteristic of the day is a spiritual need: it is an age of faith; men are seeking truth as never before. The soul is crying out for religion. What place then can we take as a liberal denomination. We should be in the front: we by our traditions should be leaders in the reverent search for the truths of God; we should stand for the old, old truth, and the new truth; we should stand up for personal purity, temperance, and against lawlessness. Though few in numbers we should go forward fearlessly in our battle for the right. We are Congregationalists through and through and should stand for the common people.

"Are we not, however, open to the charge of being rather too exclusive? Our place is on the level and with the people, and so we should break through the barriers which separate us from the masses."

A hymn was sung and then the last address was discussed. Among the speakers were Rev. Charles W. Casson of Milford, N. H.; Rev. Wm. Brown of Tyngsboro; Rev. Joshua Young, D. D., and Rev. Geo. C. Wright.

A brief devotional service was conducted by Rev. A. D. K. Shurtleff of Chelmsford and then Rev. M. Holcomb was introduced. After speaking on the topics under discussion Mr. Holcomb invited the delegates to partake of a dinner served in the town hall by the ladies of the parish, and a recess was taken.

About 250 delegates sat down to dinner and the young ladies officiated as waitresses. Rev. Joshua Young, D. D., offered grace.

AFTERNOON SESSION.

The church choir opened the afternoon session with singing.

The roll call of the churches gave an attendance of 16 pastors and 257 lay delegates, a total of 273. Lowell led with 65 delegates.

Upon the report of the nominating committee the following officers were chosen: President, Hon. F. A. Patch, Littleton; vice presidents, Abiel J. Abbott, Westford; Mrs. F. T. Greenhalge, Lowell; E. S. McQuesten, M. D., Nashua, N. H.; Secretary, Rev. George C. Wright, Lowell; treasurer, C. H. Coburn, Lowell; prudential committee, Rev. William F. Furman, Wilton, N. H.; Miss Georgianna Bartwell, Groton; Rev. H. H. Mott, Nashua; Rev. A. D. K. Shurtleff, Chelmsford; Rev. G. N. Holcomb, Tyngsboro.

Committee on Sunday school work, Charles A. Chamberlain, Westford; Miss Sarah F. White, Littleton; Rev. J. S. Moulton, Stow; Mrs. William F. Heald, Pepperell; Mrs. Daniel Needham, Groton; Rev. G. H. Brennan, Ayer.

Committee on missionary work, Rev. C. T. Billings, Lowell; Rev. D. H. Cressey, Groton; Rev. George S. Shaw, Ashby; Rev. William C. Brown, Littleton; Miss Eliza Babbitt, Westford; Mrs. E. Kate Hazen, Shirley; Rev. C. W. Casson, Milford, N. H.

The missionary committee through its chairman, Rev. C. T. Billings, made a brief report of its work and Rev. Mr. Casson supplemented the report by a few statements concerning his individual efforts in this direction.

The topic of the afternoon was "Increasing the Public Spirit of the New England Country Town." Rev. George W. Lelly of Boston gave the principal address.

An interesting discussion ensued in which Horace P. Bancroft, Channing T. Whittaker and others participated. A collection was taken for the purpose of placing a tablet in the Tyngsborough church recording the historic date connected with the edifice. The conference was the means of imparting great inspiration to those who were present.

BAD LACERATION

MAN'S FINGER CAUGHT IN ELEVATOR ROD.

Fred Oake, residing at 76 Moody street, caught his right hand in an elevator rod in one of the rooms in the Bigelow Carpet company's mills this morning. He received a bad laceration between the thumb and middle finger. The injury was dressed at the Emergency hospital.

A NEEDLESS ALARM.

An alarm from box seven shortly before seven o'clock last night was a needless one. Several of the employes of P. Dempsey in Market street were refilling wine and the escaping gases looked so much like fire that some excited person pulled in an alarm. When the department arrived it was found that there was no fire.

If you want help at home or in your business try The Sun "Want" column.

Survivors Talk.

These People Have Been Restored to Health and Happiness by "Blood Wine."

Prof. John H. Rooney of the Nugent Baths, Buffalo, N. Y., who was entirely cured of an advanced type of kidney disease, says:

"I have for some time past been troubled with kidney and liver disturbances. Though skeptical I was induced to try 'Blood Wine.' It acted as if by magic, so quickly, in fact, I couldn't hardly believe it myself. It is all it is represented to be, and I keep 'Blood Wine' on hand all the time."

Wm. S. Bowie of Charlestown, Mass., says: "For a number of years I suffered with chronic diarrhœa (anyone who has had it for one day only, knows what a terrible disease it is). It sapped my strength and changed me from a strong, healthy man to a frail, puny fellow. I would gladly have given $500.00 for a cure. Physicians doctored me until I was almost sick of seeing them come. They did me no good. I grew worse and worse, until death stared me in the face. I was absolutely hopeless. With a great deal of prejudice I was one day talked into trying 'Blood Wine.' To my great surprise I found it helped me. I stuck to it regularly, following directions, and in time it cured me entirely. I cannot express my gratitude in the limits of a letter, but will say that I know it saved my life, and that I think it the greatest medicine in the world."

Mr. Chas. E. George of 201 E. 61st St., New York City, of whom the above picture is a good likeness, says:

Gentlemen,—"Words fail to express my regards toward 'Blood Wine.' As a conqueror of disease and body builder, I believe it has no equal. Any man or woman who is run down will find even one bottle to be highly beneficial. It should not only be in every home but should be used. Once tried, it will be treasured for its invigorating effects."

Mrs. Warren Lemphier, 32 Mudge St. Lynn, Mass., says:

"Household cares with constant worry so wore upon my mind that I could not sleep well and great anxiety brought on a pronounced case of nervous exhaustion. I lost flesh rapidly; my appetite failed and my kidneys got all out of order. My physician prescribed a radical change of scene and suggested travel. I could not leave my duties however. Some one told of the wonderful cures 'Blood Wine' had made. I decided to try it. It did me good from the start and after three or four bottles, I could sleep regularly, eat heartily and my kidneys were in a splendid condition. It is all it is represented to be and I will never be without a bottle of 'Blood Wine' to ward off disease."

A. C. Ellis of 21 Martin St., Covington, Ky., who suffered terribly with rheumatism, was entirely cured by "Blood Wine." He writes:

Gentlemen,—"I was troubled with Pleurisy or Rheumatism all last winter and spring. Could hardly stoop without great pain, and seeing 'Blood Wine' advertised, I tried a bottle and got so much relief that I bought the second bottle, and before I had taken all of it I was completely cured and have not felt a symptom of it since. I have sent many people to Geo. C. Goode to buy it. I consider it a fine remedy."

F. A. Benson, 159 Saylor St., Cleveland, O., now knows what it is to be free from colds and their terrible after effects. He says:

"I have been subject to colds for a long time and they have always left me run down, weak, languid and tired. Each cold required weeks to get over on account of the after-effects. Nothing seemed to overcome this until I took 'Blood Wine,' and it quickly drove that feeling out and gave me strength."

Free Trial Bottle!

If you live at a distance and cannot call at the druggists below, you can buy Blood Wine direct from the manufacturers, and you can have a free trial bottle by cutting out this coupon and sending it to LOUIS DAUPHLIN CO., Manufacturers, Worcester, Mass.

Ellingwood & Co. **Carter & Sherburne.**

TWO INSTEAD OF ONE. SATURDAY IS DOUBLE STAMP DAY.

The Bon Marche Dry Goods Co.

TWO GREAT DAYS OF VALUE GIVING

TODAY AND TOMORROW

These two days should see our store filled to overflowing with eager buyers, for it has been many a day since such a bargain feast has been spread before the Lowell public. We invite you to partake freely and without stint. We cannot force your attendance of course, but if after reading over the menu printed in these columns you refuse to come, WELL WE SHALL HAVE TO BELIEVE YOU'VE HAD A SURFEIT OF GOOD THINGS.

2 for 1 — **Saturday is Double Green Trading Stamp Day** — **2 Green Stamps Instead of 1** — 2 for 1

Specials in
TRIMMED HATS
For Friday and Saturday

THE STRATHMORE AT $1.98—Made up in black velvet with jet edge and trimmed with black breast, black silk and steel ornament bandeau. This Hat sells regularly for $2.98.

THE POMPADOUR AT $2.98—Made up with brown velvet and trimmed with two white breasts and golden brown satin. A Hat that sells regularly for $3.98.

Another Lot of the
HOOPER KNIT STOCKING
12½c PAIR

They go on sale Friday morning and will remain only Friday and Saturday. They are a regular 25c Hose, and worth that price, but this lot we will sell for 12½c pair. They are full, regular made, with spliced sole and heel, fast black, all sizes from 8½ to 10½.

INFANT'S ¾ SOCKS 12c PAIR—Fine cashmere in pink, blue, red, white and black. They always sell for 49c pair.

Woodworth's Perfume
SIX ODORS . . . . . 25c OUNCE
Friday and Saturday

Specials in the
JEWELRY SECTION
For Friday and Saturday

GILT HAIR BARRETTS 5c each. Regularly 25c.

VELVET CHATELAINE BAGS $1.25. Regularly $2.00.

STICK PINS 5c, turquoise and white. Regularly 10c.

COLLAR PINS 10c, assorted colors. Regularly 25c.

Special Sale
AMERICAN LADY CORSETS
59c PAIR

Every Corset in the lot worth $1.00 a pair. Some worth more. Innumerable styles to choose from, short, long and medium lengths, black, white and drab colors.

For Two Days
MUSLIN UNDERWEAR
Sharply Lowered in Price

MUSLIN SKIRTS 98c—You will find them regularly priced upon our tables for $1.49. The material is a good quality muslin, with a 15-inch flounce trimmed with 11 rows of vertical lace insertion and 11 clusters (9 tucks in each cluster) of vertical tucking, finished by 3-inch lace edges.

NIGHT ROBES 53c—Regularly 79c, good muslin, made empire style with deep lace, trimmed yoke, collar and cuffs.

Ice Cream Drops - - - 14c Pound
Regularly 20c Pound

For Two Days
WOMEN'S SHOES

At a saving of 31c per pair. These Shoes always sell for one dollar and a half a pair. Two styles to choose from, one an all Dongola Lace boot and the other a boot with Dongola vamps and dull finished uppers. The soles are narrow extension and medium heavy; an excellent street boot. We have marked them for Friday and Saturday $1.19 per pair.

Don't Forget the Great

25c CENTS — 25 CENTS — 25c CENTS

SALE

In the Basement

The details of which we published Wednesday. Some rousing bargains to start with, but we can't tell you how many will be left when you read these lines. The sale is in the kitchen furnishing dept.

A Special in
WOMEN'S UNDERWEAR

A fine heavy fleece lined Jersey Ribbed Garment that we always sell for 50. The vest has pearl buttons, satin front, with crochet edging. The neck is crocheted and run with silk tape. The pants have French bands. The sizes run very full. Friday and Saturday ..... 39c a Garment

or Two Days, Special Prices in the
SUIT SECTION

FELSENETTE RAIN COATS, $13.98—Made from all wool materials, thoroughly waterproof, six different mixtures, all sizes. Regularly $18.98. Friday and Saturday $13.98

STREET COSTUMES, $16.98 Fancy mixtures, coat 34 inches long, side plaited, stitched back, front and sleeves, satin lined, velvet collar; cuffs and belt; 11 gored side plaited skirt. Regularly $25.00. Friday and Saturday $16.98

WOMEN'S BOX COATS, $7.98—The material is a good covert cloth in tan, olive and castor, fly front, satin lined, deep cuffs. Regularly $10.98. Friday and Saturday $7.98

A Clearing Sale of
NECK RUFFS

About two hundred in the lot. Too many to carry, especially in the high priced grades. However we have put upon them a price which will quickly reduce the stock, namely

$2.98 Each

All of them Ruffs that have sold for four, five and six dollars each. They are made from excellent quality Liberty Silk, with long, full ends, some of them cape effect. The colors are black, black and white and white, with black edgings.

SPECIAL WINDOW DISPLAY.

For Two Days
Mercerized Madras, 25c Yd.

Very heavy weight, for winter wear. Raised stripes, 29 inches wide, regularly 39c yard. Friday and Saturday ..... 25c yard

LINEN NAPKINS, $1.00 DOZ.—All pure linen, 18 in. size; a dozen patterns to select from. Regularly $1.39. Friday and Saturday $1.00

In the Basement
Special for Friday and Saturday.

YARD WIDE OXFORD REMNANTS, 10c YARD—In black, olive and olive green, light blue, navy, garnet, pink and gray. These goods on the piece always sell for 25c. Friday and Saturday in remnants ..... 10c yard

For Two Days
WASH RIBBONS, 7c Yd.

The colors are white, pink, blue, beige and olive green. They are washable and 3½ in. wide. The material is silk with a linen warp; looks as well and will wear as well as ribbons you would pay three times seven cents a yard for. They come in plain colors and figures. They sell regularly for 10c and 12½c a yard.

ALSO A 4 IN. SILK TAFFETA RIBBON AT 9c YARD—All silk, in all the wantable shades. This ribbon always sells for 19c a yd.

For Two Days, Specials in the
WAIST SECTION

FIGURED MADRAS WAISTS, 98c—Fleece lined, good quality material; front composed of eight deep tucks, finished bust effect, French back, new puff sleeves, tab stock; regularly $1.49 each. Friday and Saturday ..... 98c each

MERCERIZED PETTICOATS, $1.19—Made of fine imported Mercerized material, 15 in. circular flounce, trimmed with 6 in. plaiting, stitched bands and narrow ruffle; regularly $1.98. Friday and Saturday $1.19

Two Specials in the
DRESS GOODS SECTION
For Friday and Saturday

CORDUROY SUITINGS 39c YARD—Always 50c yard, here, there and anywhere, 21 inches wide, and the colors are mode, green, blue, white and black.

VICUNA SUITINGS 79c YARD—52 inches wide, sponged and shrunk, black only. Regular price $1.00 per yard.

Two Specials in
MEN'S GOODS

MEN'S ALL-WOOL UNDERWEAR—Odds and ends. To insure a rapid clearance we have made some sharp reductions for Friday and Saturday viz.:
The $1.50 grade for $1.00
The $1.00 grade for 75c

And a new lot of ALL SILK BOWS AT 12½c—In light and dark colors. We have seen these same bows marked 19c in some places, and in other places we have seen the 25c tag on them.

Specials in the
BOOK SECTION
Friday and Saturday

ENVELOPES—3c per hundred, regularly 10c.

LINEN FINISH PAPER 14c box, 24 sheets of paper and 24 envelopes, blue and cream (the latest.)

$1.50 COPYRIGHT BOOKS 42c—"Helmet of Navarre," "Quincy Adams Sawyer," "Hound of the Baskervilles," "Prisoner of Zenda," etc. You know what they usually are. Here for Friday and Saturday 42c volume.

$2 PHOTOGRAPHS FOR $1 A DOZ.
Friday and Saturday

Aristopalino finish, mounted on embossed board. Regularly $2.00 per dozen.

TOILET SPECIALS
Friday and Saturday

COSMO BUTTERMILK SOAP—5c cake.

WILLIAMS' SHAVING SOAP—5c cake.

COLGATE'S TOILET WATER—(small size), 19c bottle.

MENNEN'S TOILET POWDER—14c box.

TWO INSTEAD OF ONE. SATURDAY IS DOUBLE STAMP DAY.

LOCAL NEWS

Coal—$6.75 at Stanley's.
Printer—F. A. M. Tobin's Printery.
Campaign printing. Lawler print'g Co.
Hire your hacks at O'Donnell's stable. Tel. 439-4.

VERMONT COWS.

Mr. Charles H. Clapp has just arrived with a carload of fresh cows at his stables, 25 to 51 Cushing street.

RUSSIA'S OFFER

TO RELINQUISH HER CLAIMS IN COREA.

By Associated Press to The Sun

LONDON, Oct. 16.—The Kobe correspondent of the Daily Mail telegraphs under date of October 15, that it is reported that Russia has offered to relinquish her claims in Corea but insists upon retaining Manchuria. It is stated that Japan has refused to accede to this proposition.

MRS. E. TURNER
PERMANENTLY REMOVES
Superfluous Hair and Moles
64 CENTRAL STREET.
Office Hours 9 to 4.

THE ORIENTAL BAZAAR.

Mr. George E. Tradd, a native of Damascus, respectfully invites you to inspect his new establishment of Eastern Art work, including embroideries, table covers, piano covers, silk draperies, Egyptian Zouave jackets and dress trimmings; also crockery, china, jewelry, shoes, caps, etc. In fact the collection comprises rare and valuable pieces from Japan, China, India, Turkey, Persia and Egypt. It is the only store of its kind in Lowell. Patronize home industries. 318 Merrimack street.

APOLLO QUARTETTE
HEADQUARTERS
M. Steinert & Sons Co.
MUSIC STORE
130 Merrimack Street

CHARLES SCHICKS

Arrested for Assault and Battery

Warrant Officer Bumps yesterday afternoon arrested Charles Schicks on a warrant charging him with assault and battery. The assault is alleged to have been committed about a year ago. Frank Chamberlain is the complainant.

In police court last fall a fellow by the name of Kelly was charged with and found guilty of assaulting Chamberlain and was fined $20. Chamberlain was then employed as foreman at Pace's farm in Tyngsboro and he alleged that Kelly and Schicks, the man arrested by Officer Bumps yesterday afternoon, broke into Chamberlain's house and assaulted him.

HINDIPO
THE NEW NERVE TONIC
AND KIDNEY CURE.

Cleanses the Kidneys and Bladder, purifies the Blood. Puts **Flesh on thin people.** Strengthens the Nerves. Clears the Brain. Cures Nervous Debility, Insomnia, Failing Memory. Restores the **Vim, Vigor, Vitality and Strength of Youth,** in both weak Men and Women.

This New Remedy works like Magic, but is absolutely harmless. Weigh yourself before taking.

Price, 50 cts.; 12 boxes, $5.00, by mail. We will cheerfully refund the money if you are not benefitted. Try it and be convinced.

For sale by Falls & Burkinshaw, 413 Middlesex street.

C. F. HOISINGTON & SON
(Successor to M. O'Flahavan.)
STOVES AND FURNACES
Tin, sheet iron and metal workers. General jobbing a specialty.
All Work Guaranteed.
147 MARKET STREET. Tel. 953-12.

JAMES E. O'DONNELL
Attorney-at-Law,
6 HILDRETH BUILDING, LOWELL
Notary Public. Telephone.

GLIDDENS BACK

They Arrived in Boston Yesterday

CROSSED ARCTIC CIRCLE IN MOTOR CAR

And Covered Distance of 6670 Miles

Charles J. Glidden, the first automobilist who ever crossed the Arctic circle in a motor car, arrived in Boston yesterday with Mrs. Glidden, on steamship Saxonia of the Cunard line. It was probably the most remarkable tour ever attempted in an automobile, and the difficulties surmounted, the humorous and tragic features of the trip, together with other data will read almost like a piece of fiction. Mr. Glidden entertained first-cabin passengers with a story of his travels at the concert given on Wednesday to the great delight of all those who heard him.

With charts of Europe he pointed out the route he followed, told how some of the obstacles were overcome and of the reception accorded him in various towns and cities; how the peasantry in the countries far north looked upon the machine with fear and dread in some instances, and with uncommon curiosity and desire to know all about the machine in others. In one place the American consul made their visit the occasion of quite a public reception, welcoming them as the first automobile tourists who ever had been that far north. Presents were interchanged between the wives of the consul and of Mr. Glidden.

His trip this year occupied fifty days, and the actual time on the road was 300 hours. The distance covered was 6670 miles, so that the average speed was a fraction less than twenty-seven miles an hour. He crossed the Arctic circle on August 16 in the northern part of Sweden. Roads were encountered in some places that were bad enough to test the strength of every part of the machine, and in other places they were as smooth as the most fastidious taste could ask.

SPECIAL SALE.

Owing to the stormy weather last week, many of the ladies were disappointed in not being able to attend the special sale of hats at Mrs. Rose Jordan Hartford's last Saturday. So Mrs. Hartford has concluded to have another special sale tomorrow, at which will be offered many rare bargains, affording an opportunity for the ladies of Lowell and vicinity to select a becoming hat at a reasonable price. See her announcement in another column.

SECRETARY MOODY

ADDRESSED MEMBERS OF THE REPUBLICAN CLUB.

By Associated Press to The Sun

NEW YORK, Oct. 16.—Republicans from all New York attended the formal opening of the new clubhouse of the republican club last night. Gov. Odell arrived first followed in a few minutes by Senator Depew and Secretary Moody. Each was greeted with cheers.

After President Stearn delivered an address of welcome, a letter of regret was read from President Roosevelt, who wrote in part:

"Your club is the kind of organization which opens a peculiarly broad field for such work in combination, by men who are disinterestedly anxious for success, not only for the principles in which they as members of a certain party believe, but for the principles in which all men of whatever party must believe if they are good citizens. To a body like yours I know I can always appeal, not only for support in a contest, political or economic, but also for support in every effort to secure decency and righteousness in public as in private life."

Secretary Moody said among other things:

"We shall soon be in the midst of another campaign. Indeed in a sense it has already begun. We have selected our candidate. It is determined as certainty as anything can be which is not yet done, that as our candidate for the presidency we shall nominate Theodore Roosevelt. And the spirit and progress of our platform will be the continuance of the policies of 1896 and 1900.

"Secure in the power to maintain our rights, we should be scrupulously regardful of the rights of other nations. We should not stand for a policy of bluster but we must pursue and we shall pursue the policy and the diplomacy which has made John Hay one of the foremost statesmen of this age and generation."

Don't worry about selecting a hat. Just step in to Gregoire's tomorrow; they are having a special sale of millinery. You are sure to be pleased.

DESPERATE FIGHT

BETWEEN STEAM WHALER AND A WHALE.

By Associated Press to The Sun

HALIFAX, N. S., Oct. 16—Advices from St. Johns, N. F., state that the steam whaler Humber has put in there for repairs after a 20 hours' battle with a finback whale near Cape Spear. The fish was over 100 feet long and made a desperate fight, towing the steamer, rails under and with the engine reversed, for miles.

The fish was captured but the steamer was badly damaged.

Mme. P. L. Gregoire has another special sale on for Saturday.

HER SON ALIVE

MOTHER HAD MOURNED HIM AS DEAD.

By Associated Press to The Sun

CHICAGO, Oct. 16—After having been mourned as dead since early in September, Guy Jones, 11 years, has turned up alive and well.

In a grave at Graceland cemetery is the body of a boy which was buried as that of the missing lad.

After a scolding by his father the boy left home. A search by the police revealed a body resembling his floating in the river. The features were distorted, but the parents believed they had identified their son and buried the corpse as his.

Special millinery sale Saturday at Mme. P. L. Gregoire's, 133 to 137 Merrimack street.

Cold, Headache, Catarrh, relieved in 10 minutes.—Rev. W. H. Main, pastor of the Baptist Emmanuel church, Buffalo, gives strong testimony for and is a firm believer in Dr. Agnew's Catarrhal Powder. He has tried many kinds of remedies without avail. After using Dr. Agnew's Catarrhal Powder I was benefited at once," are his words. It is a wonderful remedy. One application relieves headache and cold. Sold by Falls & Burkinshaw.—13.

CASTORIA
For Infants and Children.
The Kind You Have Always Bought
Bears the Signature of Chas. H. Fletcher

MARY G. HARRINGTON
VIOLIN
Residence, 119 Fremont Street. Room 9, Old City Hall Building

Wilfred Kershaw
(Organist at St. John's Church.)
TEACHER OF PIANO
ROOM 27, ASSOCIATE BLDG.
WEDNESDAYS FROM 2 TILL 7 P. M.

90 Per Cent. of Headaches are caused by defective eyesight.
Cured permanently by properly fitted glasses
Mr. and Mrs. F. N. Labelle
Eyesight Specialists
306 Merrimack Street
Two Doors from Dutton.

GEO. E. METCALF & CO.
FIRE INSURANCE
159 Middlesex St.

J. F. O'DONNELL & SONS
FUNERAL UNDERTAKERS,
320, 322, 324 Market St.
Personal attention given to every detail. Funeral chapel, also morgue, connected with this establishment. Tel. 420-3.

WELCH & DANAHEY
Practical Steam Fitters, Pipers Plumbers
1024 CENTRAL STREET.

Free Coal

With every range bought from us until November 1 we agree to deliver to your home one-quarter ton of coal absolutely FREE of charge.

We guarantee every range to be a first class baker. Should it fail to work satisfactorily, we will cheerfully replace a new one instead.

We carry all the leading makes and guarantee to save you from $5.00 to $10.00 on every range.

We have a large stock of new and secondhand Heating Stoves at very low prices.

Special for this week—Iron Bedstead, W. W. Spring, S. T. Mattress $7.50

Bornstein & Quinn
FURNITURE, STOVES AND CARPETS
118-120 CORHAM ST. Open Evenings

THE BIG BARGAIN SHOE STORE

19c CHILDREN'S 25c Storm Cut Rubbers, Sizes 4 to 10 1-2. All Style Toes. OUR PRICE 19c

NEW IDEA SHOE CO.
Nos. 119 and 121 Merrimack Street, Lowell, Mass.

LADIES BLACK FELT SLIPPERS—plush trimmed, flannel lined, other stores ask 50c. Our price 39c

LADIES' UP-TO-DATE RUBBERS—first quality, Hood make, regular price 40c. Our price 29c

LADIES' LAMB WOOL SOLES—regular price 19c. Our price 15c

LADIES' PATENT AND KID ONE STRAP DANCING SLIPPERS—sizes 2½ to 7, regular price $1.00. Our price 69c

MISSES' BOX CALF SCHOOL SHOES—leather lined, sizes 12 to 2, made with low heel and solid leather soles, regular price $1.50. Our price $1.19

CHILDREN'S BOX CALF SCHOOL SHOES—made with heavy soles, sizes 9 to 11, regular price 65c. Our price 49c

CHILDREN'S DONGOLA KID SHOES—made with heavy soles, lace only, sizes 5 to 8, regular 50c shoes. Our price 39c

LITTLE GENT'S SATIN CALF SCHOOL SHOES—made with low heels and solid leather soles, regular price 85c. Our price 69c

YOUTH'S "NO RIP" SCHOOL SHOES—sizes 8½ to 2, solid leather soles and heels, sold everywhere for $1.25. Our price 98c
Boys' sizes 2½ to 5, $1.19.

YOUTHS' OIL GRAIN "NON-RIP" SCHOOL SHOES—all solid, warranted not to rip, sizes 13 to 2, made to sell for $1.00. Our price 69c

MEN'S $3.00 WARRANTED BOX CALF ENAMEL SHOES—We give you a new pair for every pair that breaks. All hand sewed. Our price $2.29

MEN'S FELT SHOES—felt soles, warm lined, later in the season everybody will ask you $1.50 and $2.00. Our price $1.19

19c Ladies' 10-Button Overgaiters—sizes 3 to 8. Later in the season other dealers will ask you 29c. Our price 19c

We Repair Shoes as They Ought to be Repaired—Strictly Hand Work

The Clothes Question

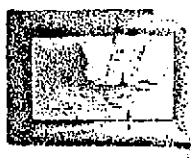

The "Daylight" Dependable Clothes

Is under discussion just now in most families—something needed for cold weather — a Suit or Overcoat, Caps or Furnishings for Father or the Boys — it's an important question in any case — doubly so if the clothes money is limited — whatever the amount you have to invest, you will get full value here — our years of experience is worth something, it's yours for the asking (here's a sample).

Buy now — today the stock is in prime condition—all styles here—all sizes here—all prices here. It's a great exhibit of "Good Clothes" we invite you to inspect this season.

The Double Breast Suit is a strong bidder for popular favor with young men this season. Its square, clean cut lines give the figure an athletic appearance, so much admired by all lovers of good form; besides the effect, the D. B. style makes a most comfortable rig for fall wear. We show them in Fancy Scotches and Plain Blue or Black Worsted Cheviots, at..... $15.00

Others at $10.00, $12.00, $18.00, $20.00, $22.00, $25.00

The "Varsity" and "Student" Suits Our two popular styles for young men; broad, square shoulders, short, straight cut coat, fitted at the waist line, flared at the bottom, trousers snug at the waist, full at the hip, tapering to the foot; they are the typical young man's suit, and are shown in all the newest fabrics and colorings, including plain black and blue cloths in rough and smooth finish, at..... $15.00

Others at $10.00, $12.00, $18.00, $20.00, $22.00, $25.00

Regular Sack Suits We call them the "regular style" because wearers never get tired of them. They are cut good length, with medium fullness and slightly cutaway. The regular sack is shown in Scotches, Cheviots, Fancy Worsteds and Cassimeres in plain colorings and quiet patterns and in blue and black Cheviots and Worsteds, a great line of fabrics and patterns at..... $15.00

Others at $8.00, $10.00, $12.00, $18.00, $20.00, $22.00, $25.00

Winter Overcoats It may be a little early to talk overcoats strong, but we are selling quite a number already, and are showing the greatest collection of Fine, New, Up-to-Date Overcoats possible to collect in one stock. There are over 70 different styles and include everything that is new and nobby; long coats, medium length and knee length, full and fitted backs, belted and plain, plain colors and fancy mixtures, all are here in all grades from ..... $10.00 to $30.00

Light Weight Coats $8 to $25
The short box or medium length style in Coverts, Oxfords and Mixtures.

Rain Coats $10 to $25
Long, full, roomy garments in plain and fancy colors

See the Styles in Our Great Show Windows or Better Still, Come In and Examine the Goods Closely . . .

THE Talbot Clothing Co.
THE "DAYLIGHT STORE"
AMERICAN HOUSE BLOCK, - - CENTRAL STREET